10 PARTS—70 PAGES

Part. 1—News. 2—Editorial; Marbets. 3—Sporting. 4—Society. 5—Color Section. 6—Household Hints. Part. 7—Drama, Society. 8—Want Ads. 9—Rotogravure. 10—Our Navy Supplement.

The Chicago Sunday Tribune.

THE WORLD'S GREATEST NEWSPAPER

FINAL EDITION

VOLUME LXXIV.—NO. 27. (COPYRIGHTED 1915 BY THE TRIBUNE COMPANY.) JULY 4, 1915. A * * PRICE FIVE CENTS.

CAPITOL PLOTTER SHOOTS MORGAN

MAN WHO WOUNDED BANKER IS PROF. MUENTER?

IS FRANK HOLT THE NEW NAME OF MUENTER?

Disappearance of Harvard Teacher After Death of Wife Recalled.

An amazing story last night came to the attention of THE TRIBUNE, which, if true, identifies Frank Holt, the would-be assassin of J. P. Morgan, as Prof. Erich Muenter, formerly a student of the University of Chicago and a delver into medieval mysticism, who in 1906 disappeared from Harvard university, following the mysterious death of his wife.

Although a reward of $1,000 for the apprehension of Muenter was offered at the time, he successfully eluded pursuit, and, according to the story obtained by THE TRIBUNE, appears to have been successful in hiding his past, assuming a new name, acquiring a new family, and obtaining distinction as a scholar in other colleges and universities.

Here Is Story.

The story given to THE TRIBUNE last night seemed to bear the stamp of authority and impressed the reporter who heard it as the story of a man who knows what he is talking about and is sincere in his utterances. The man talked on condition that his name be not used. Here is the told story as THE TRIBUNE'S informant told it:

"Frank Holt, who shot J. P. Morgan, is the Erich Muenter who took his degree of A. B. at the University of Chicago in 1899 and later fled from Cambridge, Mass., following the death of his wife and has remained a fugitive ever since. There is no doubt about Holt and Muenter being the same. I know it as positively as I know I am sitting here.

"He has kept hidden all these years through a remarkable rehabilitation of himself under the assumed name of Holt.

"Muenter was born in Germany, but since his rehabilitation has claimed to have been born in Texas of German parentage. For a time he taught German in the Harvard school in Chicago. He also taught German in Radcliffe college for women.

Lived on Fifty-seventh Street.

"While in Chicago he lived with his wife and two children at 415 East Fifty-seventh street (old numbering). The wife was a pleasant German-American woman, as I remember her. Muenter's mind ran on sex matters. With others, he formed a secret organization for the study of medieval mysticism.

"His wife was about to give birth to her third child when her death occurred. Muenter ran away from Cambridge with the two children and brought them to Chicago, where he turned them over to Mrs. Muenter's parents. Then, still undetected by the authorities, he went to Mexico.

"He worked for a while in Mexico City as a stenographer. He shaved himself and affected a soft hat instead of the derby he had been in the habit of wearing as Muenter. A reward of $1,000 was offered for his detection, but it never has been claimed. While a fugitive he issued a badly printed review of his case, couched in sarcastic terms, and mailed it to some of his acquaintances.

Passed Texas Examinations.

"Under the name of Holt he showed up at the Agricultural and Mechanical college at College Station, Tex., passed the examinations there, and finally was graduated. He married a classmate in the Texas school and has had three children by her.

"He has also taught German in Vanderbilt university at Nashville, Tenn., and has attended Cornell university, where he obtained his Ph. D. degree.

"He was elected head of the department of German of the Southern Methodist university of Dallas, Tex., and was to begin his work there next fall.

"I always considered him a 'bug,' but to talk with him you would not suspect his eccentricities."

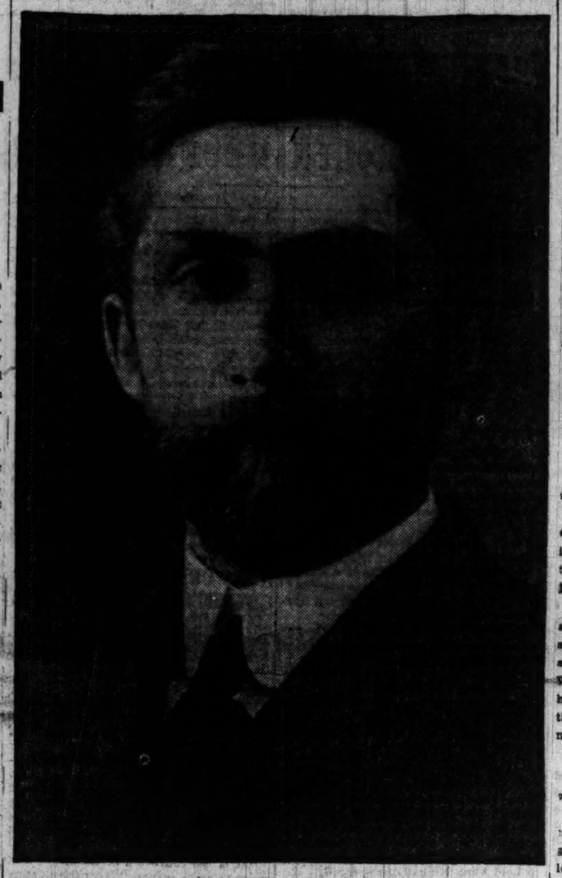
WORLD-WIDE SEARCH FOR MAN

It was in April, 1906, that Muenter was suspected of killing his wife by poisoning her. A world-wide search for the missing man failed to locate him. At the time of the murder he was instructor in the

(Continued on page 2, column 6.)

IS HOLT, MORGAN ASSAILANT, IDENTICAL WITH THIS MAN?

Below is a picture of Erich Muenter, unbalanced scholar, who in April, 1906, was charged with killing his wife in Cambridge, Mass., and then disappeared.



HOLT MAKES A STATEMENT; SAYS HIS MISSION WAS "TO STOP WAR."

GLEN COVE, L. I., July 3.—Frank Holt's "reasons" for his attack on J. P. Morgan and his description of the occurrence are given in the following statement by him:

"My motive in coming here was to try to force Mr. Morgan to use his influence with the manufacturers of munitions in the United States and with the millionaires who are financing the war loans to have an embargo put on shipments of war munitions so as to relieve the American people from complicity in the death of thousands of our European brothers.

—o—

"If Germany should be able to buy munitions here we would, of course, positively refuse to sell to her. The reason that the American people have not as yet stopped the shipments seems to be that we are getting rich out of this traffic; but do we not get enough prosperity out of noncontraband shipments and would it not be better for us to make what money we can without causing the slaughter of thousands of Europeans?

—o—

"About a month ago I conceived the idea to see J. P. Morgan and get him to use his influence in stopping the exportation of arms which make you and me responsible for the murder which is going on over there.

"I could not go from manufacturer to manufacturer myself, but I thought that Mr. Morgan's banking connections would make it more easy for him to accomplish this.

"I have not been influenced to do this by anybody else. I think President Wilson's notes were fine, but they did not seem to do anything to stop the war.

—o—

"I came down here from New York this morning to put my idea before Mr. Morgan, but I depended upon him to formulate the plan. Of course I did not mean to shoot Mr. Morgan, but I intended to stay there until something was done. I had a stick of dynamite in my pocket; I thought it might come in handy somehow. Some fool has said that I had nitroglycerin in my suit case, but that was only benzine to clean my clothes.

—o—

"I went up to the house and got by the butler and walked upstairs. I had my gun in my hand. In the hall on the second floor I met Mr. Morgan. A woman who I took to be his wife preceded him down the hall.

"She screamed and jumped away from where—I don't know exactly where. Mr. Morgan did not give me a chance to say anything. He jumped at me and grappled with me and I fired in the air, thinking to scare him. They tell me I hit him. I don't know, for somebody hit me on the head.

—o—

"I hope Mr. Morgan is not badly hurt. I admire Mr. Morgan's courage in grappling with me. If he would only use his courage in the right direction and for the right things he will get somewhere and do something worth while.

"I am very sorry that I had to cause the Morgan family this unpleasantness, but I believe that if Mr. Morgan will put his shoulder to the wheel he could accomplish what I have endeavored to.

"Of course, I did not want to injure Mr. Morgan, as I wanted him to do the work I could not do. I hope that he will do his share, anyhow. We must stop our participation in the killing of Europeans and God will take care of the rest.

—o—

"My home is in Dallas, Tex. I have a wife and children and am 40 years old. I was born in this country and so were my father and mother. My ancestors were French and German; it was all mixed up. I received a degree of doctor of philosophy from Cornell."

Vacation Notice

BEFORE leaving the city for your vacation arrange with your newspaper carrier to have "The Tribune" forwarded to you. If you prefer, you may order your subscription direct from this office. If you do this, the order should be accompanied by a remittance in accordance with the following rates for the United States (outside of Chicago and suburbs), Canada and Mexico. Canadian addresses for the Sunday edition only will be charged 20 cents a month extra for postage:

DAILY ONLY—
By mail, six days : : : 12 cents
DAILY AND SUNDAY—
By mail, one week : : : 17 cents
DAILY ONLY—
By mail, one month : : 50 cents
DAILY AND SUNDAY—
By mail, one month : : 75 cents
SUNDAY ONLY—
By mail, one month : : : 25 cents

No charge accounts are kept for country subscriptions.

Circulation of
The Chicago Tribune
THE WORLD'S GREATEST NEWSPAPER.
Over
500,000 Sunday
Over
300,000 Daily

Holt Confesses He Placed Bomb in Washington

Statement Made to Officials Tells of Making Explosive.

Glen Cove, N. Y., July 3.—Frank Holt, the assailant of J. P. Morgan, the banker, is the man who set the bomb that exploded in the United States capitol at Washington last night.

In a statement made to Justice Luyster and Capt. Thomas Tunney, head of the bomb and anarchist squad of the New York City detective bureau, Holt confessed setting the bomb and described it in detail. As a missile of terror it was said to be unique in the annals of the New York police department.

"I made this bomb," Holt is quoted as having said in his confession, "with three sticks of dynamite, some match heads, and a bottle of sulphuric acid."

Heard His Bomb Explode.

"Pretty slick," commented Capt. Tunney. "I don't see how you did it."

"Well, you see," Holt answered, his eyes brightening, "I had experimented on it before. Not once, you know, but many times. I knew just what I was doing, and just how to do it.

"I really didn't take any chances, for all my observations had been checked up, and I knew when the bomb would go off almost to the minute. In fact, I waited in Washington till I heard it go off. Then I hurried away as fast as I could and caught the train for New York. I didn't have much time, so I had to hurry."

Tells of Making Bomb.

"How did you make the bomb?" he was asked.

"Well," he answered, "I took three sticks of dynamite and bound them together. Then I took my knife and hollowed out a place in one of the sticks. When I had cleaned it out deep enough I put some match heads into the hole—three or four—I don't know exactly how many.

"When the match heads were put in the hole I took a little bottle of sulphuric acid out of my pocket and put a regular cork in the neck. I turned the bottle upside down and fastened the cork in the hole in the dynamite, just above the match heads.

Had Bomb Timed Perfectly.

"You see I had timed the sulphuric acid in my tests before and I knew just how long it would take to eat through the cork and get to the match heads. When the acid reached the match heads it set them on fire and caused the explosion.

"There wasn't any guesswork about it. I knew how much time I had, so I hung around while the acid was eating its way through the cork. I pulled out my watch and said to myself that it ought to be going pretty soon. And, sure enough, it did go pretty soon. Then I hurried away."

Planted Bomb in Afternoon.

According to Holt's confession, he went to Washington from New York yesterday, arriving there about noon. He went to the capitol during the afternoon and set the bomb at 4 o'clock. He had timed the explosion at midnight. After setting the bomb he strolled about Washington for several hours.

In the evening he went to the Union station, a few blocks from the capitol, and waited several hours for the noise of the explosion, which he knew would soon occur.

"Why did you want to blow up the capitol?" Capt. Tunney asked him.

"Well," Holt replied, "I thought that was a good way to bring the attention of the American people to the terrible murders being committed in Europe. But what do you want to ask me that for? I explained the whole thing in my letter to the editor of the Washington Times. I understand my letter was printed today. Well, my reasons are all in that letter."

BANKER'S WIFE RESCUES HIM AT OWN PERIL

Attack on President Said to Have Been Planned by Holt.

BULLETIN.

Glen Cove, N. Y., July 3.—At 11 o'clock tonight it was definitely established that both bullets fired at Mr. Morgan had penetrated his hip and that neither had pierced the abdomen. The first shot struck the right hip and went through in a line almost horizontal, deflecting and slightly downward. The second shot struck nearer the groin and was deflected much more sharply downward. This shot came out of the upper leg.

New York, July 3.—[Special.]—Frank Holt, a crack brained teacher of languages, until recently with Cornell university, obsessed with the idea that God had appointed him to stop the shipment of war supplies to the allies, tried to murder J. P. Morgan this morning after attempting on Friday night to wreck the capitol at Washington with a dynamite bomb.

The New York and Washington police have information which leads them to believe that Holt planned next to go to Cornish, N. H., and attempt to take the life of President Wilson.

FORCES WAY INTO HOME.

Holt forced his way into Mr. Morgan's house on East island, three and a half miles from Glen Cove, L. I., at 9:20 o'clock this morning, drove the butler before him by the menace of a revolver, searched the house until he found Mr. and Mrs. Morgan on the second floor and then, as Mr. and Mrs. Morgan attempted to disarm him, fired two shots into Mr. Morgan's body.

The financier, who, as head of the banking house which is the purchasing agent of the British government, had become an object for Holt's attack, is dangerously but probably not fatally wounded.

This was the opinion, at least, of members of Mr. Morgan's family, of his partners, and of his friends who had heard the report of the surgeons who examined his injuries and who probed successfully for the bullet which entered the abdomen.

SAVED BY WIFE'S BRAVERY.

He owes his life very likely to the courage and quickness of Mrs. Morgan, who, the first to detect Holt lurking in the shadows of the upper hallway, flung herself at the man and so disturbed his aim that he had no opportunity to shoot straight.

Mr. Morgan himself overpowered Holt, and, with the assistance of servants, tied him and trussed him after the Morgan butler, Henry Physick, had thumped him soundly over the head with the first handy weapon available—a lump of coal.

Then Mr. Morgan, after calmly assuring his house guests, the British ambassador and Lady Spring-Rice, who had witnessed the desperate struggle on the second floor landing, that he was not badly hurt, and after telephoning to his mother and to William D. Porter, one of his partners, himself telephoned to Dr. William H. Zabriskie of Glen Cove, simply telling Dr. Zabriskie that he had been shot and asking him to come at once to the house.

STATEMENT MADE BY HOLT.

Holt, who had been roughly handled by the Morgan servants in the business of subduing him and tying him up, was taken first to the jail at Glen Cove, where he was questioned by Justice of the Peace William A. Luyster and by Assistant District Attorney Charles R. Weeks of Nassau county.

To them he made a statement saying his object in calling on Morgan was to induce him to put an end to the supplying of funds or munitions to Europe "so as to relieve the American people from complicity in the deaths of thousands of our European brothers."

He added that he was sorry to have caused "this unpleasantness" to the Morgan family and said he hoped Mr. Morgan would live to stop the traffic in arms.

HOLT IS ARRAIGNED.

While the surgeons in the great house on East Island were working over Mr. Morgan and automobiles carrying the financier's friends and relatives were spinning along the beautiful road from Glen Cove to the Morgan home Holt was being arraigned for assault with intent to kill in the Glen Cove courthouse.

Whether from the effect of the butler's mighty blow or from natural mental and physical weakness, he answered stupidly and had to be coached by Assistant District Attorney Weeks and the justice. He finally pleaded not guilty and was remanded to the jail at Mineola to await further examination at Glen Cove Wednesday afternoon at 2 o'clock.

HAD LAID WIDE PLOT.

It was after he was taken to Mineola that Capt. Thomas Tunney of the New York detective bureau, who hurried to Glencove after the Washington police had intimated that Holt probably was the man who tried to wreck the capitol on Friday night, obtained from Holt a confession that he set off the capitol bomb.

From what was gathered by Capt. Tunney, the deliberate purpose of Holt was to kill and terrorize in a campaign to stop or discourage the exportation of war munitions. Every act the man performed was done deliberately, shrewdly, cunningly. He is highly educated, of course, and all the resources of an unusually keen mind were brought to bear in a murderous and destructive purpose.

LIST OF INTENDED VICTIMS.

Not only, it appears, had he planned to blow up the capitol at Washington, to kill Mr. Morgan, and, presumably to assassinate President Wilson, but he had procured a list of members of Mr. Morgan's family. A scrap of paper was found in his pocket which bore these names and addresses:

Junius Spencer Morgan, Camp Uncas.
Jane Norton Drew.
Frances Tracy.
Henry Sturges.

Junius Spencer Morgan is the son of J. P. Morgan. Jane Norton Drew was the maiden name of Mrs. J. P. Morgan. Frances Tracy is a close relative. Henry Sturges is a nephew of J. P. Morgan. The only inference that could be drawn by Capt. Tunney and the Glen Cove police was that Holt had made a death list and had planned to kill these members of the Morgan family as well as Mr. Morgan himself.

MAN OF SINGULAR APPEARANCE

Holt is a man of singular appearance, so much so that possibly he would be singled out of any crowd. He gave his age as 40, but he looks, if anything, to be slightly younger. He is tall, about 5 feet 11 inches, and so thin as to seem almost emaciated. For all of his height, he weighs less than 150 pounds. He stoops somewhat and his long, thin head juts forward, making him seem to peer curiously as he walks or talks.

The long, thin head carries a high forehead, over which there is a heavy growth of dark hair, which is of fine quality and grows long. His eyes are dark and somber. The man looks as if he smiles seldom and has little sense of humor. His nose is extraordinarily long and thin and curves slightly above a large mouth whose lips are thin and hard set. The chin is small, receding, and of the type usually described as effeminate.

WAS BORN IN WISCONSIN.

By his own account and from what was learned in other ways Holt was born in Wisconsin and settled in Dallas, Tex., where, at 101 Marseilles street, he has a wife and two children. He attended Cornell university and took the degree of Ph. D. there in 1914. For the last year he has been an instructor of German in the department of languages.

He admits that since the war started he has taken a furious interest in the matter of sending arms and ammunition to the powers that are arrayed against Germany. He said this evening that before coming to New York he had written letters to an Ithaca newspaper protesting against "such unfairness to Germany."

He told Assistant District Attorney Weeks and the newspaper men that he came to New York from Ithaca about ten days ago and registered at the Mills hotel No. 3, at Seventh avenue and Thirty-sixth street.

LEARN OF CAPITOL PLOT.

He would have had the authorities believe today that he had never been out of New York since arriving at the Mills hotel, but it was ascertained that he had not been at the hotel on Friday or Friday night, and this discovery led to his confession that he had gone to Washington to explode the bomb

WOUNDED FINANCIER, AND HIS WIFE



JOHN PIERPONT MORGAN JR.

MRS. J. P. MORGAN JR.

which destroyed part of the senate wing.

Encouraged possibly by his ability to set off a bomb in the capitol and escape arrest or detection, he returned to New York early this morning and took the first available train to Glen Cove. This train arrived at Glen Cove at 8:53 a. m.

The instant Holt stepped on to the platform several of the professional chauffeurs who let their automobile hacks to visitors recognized him as the same man who had visited Glen Cove Thursday afternoon last, and who had been driven to the Morgan grounds on East island by Matthew Kramer, a chauffeur, who works for Myron F. Ford the driver who took Holt to the Morgan home this morning.

Surveyed Ground Closely.

On Thursday, Kramer said, Holt approached him and asked to be driven to the J. P. Morgan house. He remarked casually that he was a visitor interested in handsome country places, and wanted to see how fine Mr. Morgan's house was. Kramer took him as far as the entrance gate, where Holt stepped out, glanced toward the front of the house and over the grounds, and then asked to be carried back to the depot.

It is certain that he took the opportunity in this and other ways to familiarize himself in every way possible with the lay of the grounds, and with the identity of such of Mr. Morgan's servants as he might expect to meet. He knew Mr. Morgan's chauffeur, Hiram Campbell, by sight, and was on the lookout for Campbell this morning. Others of the servants he had inspected carefully.

Fred Ford, proprietor of the line of motor cars which serves Glen Cove visitors, was standing by the little car which bears a name like his own, when Holt slouched up to him this morning and asked to be driven to the Morgan home. Ford noticed that the man was well dressed, though not particularly neat.

"Might Meet Morgan Car."

Before the car started for East Island Holt asked Ford if he might sit in the driver's seat.

"I can see the country better if I sit with you," he remarked, "besides, I believe that Mr. Morgan is starting for New York City this morning, and I don't know whether he intends to use his yacht, the Corsair, or go by train. Probably he will go by train. Do you know Hiram Campbell, Mr. Morgan's chauffeur?"

Ford replied that he knew Campbell well.

"That's good," said Holt. "We may meet Mr. Morgan's automobile along the road. If we do, I want you to throw my suitcase into Mr. Morgan's car, and I will jump in myself. I'm an old friend of Mr. Morgan's, and he won't think anything of it. Old friends are allowed unusual privileges."

Chauffeur Is Suspicious.

That placed in Ford's mind the first faint suspicion that his passenger was a person who needed watching. The driver could not do anything precipitate. He had nothing to go on.

The car turned from the Glen Cove road past the William H. Harkness estate on West island, which used to be owned by Charles A. Dana, and turned on the long concrete bridge which spans the estuary from the sound, Dosoris pond, an extent of shallow water and swampy ground that cuts the Morgan estate on Peacock point, East island, from the mainland.

Within plain sight was the estate of George F. Baker, to the east of Mr. Morgan's; beyond the hills to the south was the Percy Chubb place, and the car had just spun through the beautiful extent of ground held by the Pratt family of Brooklyn.

Gets "Card" from Suitcase.

As the motor car began to cross the bridge, which was being repaired, and slowed down to make the narrow temporary roadway, Holt climbed back into the tonneau, saying to Ford:

"I expect I had better get a card out of my suitcase. The servants might require one."

He opened the brown suitcase which he had brought from New York and extracted several articles. Ford was so busy with the management of his car in the slender bridge roadway that he did not observe exactly what Holt took from the case. He rather thought later that Holt had used the moment to remove two revolvers and possibly the sticks of dynamite that subsequently were found on his person. At any rate, he found what he sought, regained his place on the driver's seat, and told Ford to continue on to a place near the front entrance of the house.

Draws Revolver on Butler.

The automobile was not stopped at the lodge of Supt. McGregor and there were no servants on the lawns. Ford shut off the power and glanced inquiringly at his fare. He noticed, he says, that Holt's eyes were shining like a cat's in the dark. Only the man's eyes, however, revealed the excitement in him. His muscles were under perfect control. He even smiled slightly as he stepped lightly from the car and walked the short distance to the main entrance of Mr. Morgan's house.

Ford watched him closely—still impressed by the notion that the man was queer—and saw him ring the bell. Then as Henry Physick, the Morgan butler, answered the ring and half opened the door the automobile driver saw something rise that made him release a shout of alarm and sent him scurrying from the car to the Morgan garage calling for help.

He saw that Holt had drawn a revolver from the side pocket of his coat and that he was pressing the muzzle of the revolver against the butler's stomach.

House Party at Breakfast.

That was all that Ford saw of the preliminaries of the attack. The rest is known from what Holt himself confessed to Justice Luyster and the assistant district attorney, what the butler, a valet, and a nurse saw, and from what Mrs. Morgan, whose part was the bravest and coolest, told friends of Mr. Morgan.

At the moment Holt's finger pressed the bell and the Morgan butler hastened to the door, Mr. and Mrs. Morgan were at breakfast with Sir Cecil Spring-Rice, the Swedish ambassador, Lady Rice, and other house guests. The breakfast room is on the east side of the house and a considerable distance from the main entrance. Neither the Morgans nor the guests were at first disturbed by the appearance of Holt at the front door. Holt spoke in a low tone, but one that was deadly in its intensity and purpose.

The instant the butler swung open the door he said:

"I want to see Mr. Morgan."

"What is your business with Mr. Morgan?" asked Physick.

"Mr. Morgan's Old Friend."

"I am an old friend," said Holt, easily. "He will be glad to see me. I want to talk about a matter of tremendous interest to himself."

"But," said Physick, "you will have to tell me the nature of your business. Give me your card and I will take it to Mr. Morgan."

Holt handed the butler the card he had taken from the suitcase. It bore this inscription:

"Summer Society Directory."

In the lower left hand corner was printed:

"Represented by Thomas C. Lester."

Physick fingered the card doubtfully. Like Ford, he grew suspicious. There was something abnormal about Holt, something that put people on their guard. The butler attempted once more to parry:

"Won't you please state your business with Mr. Morgan before I take the card?"

Butler Thinks Quickly.

Holt delayed no longer over amenities. He snatched the revolver out of his coat pocket as Ford, waiting in the car, saw, jammed it against the butler's body, and rapidly forced the butler back into the hall.

"Where is Morgan?" Holt demanded, his eyes roving over the hall, his ear intent to catch the sound of voices.

Physick was frightened. He said so later. But he was plucky to the bone. He backed away from the gaunt man, whose eyes were gleaming, and said loudly—loudly, in the hope that Mr. Morgan would hear him:

"He is in the library—in the library."

It was a quick notion the butler conceived and one of real strategical worth. The library was as far as possible from the room in which the Morgans were breakfasting with the Spring-Rices and their other guests. If he could get this dangerous person into the library and slam the door (such was his plan) there would be time to alarm the house and trap the visitor.

Calls Out in Warning.

For a few seconds Holt was deceived. He gave a quick glance at Physick, whom he was still covering with a steady pistol, and then he moved quickly as a cat to the library door. As the bad luck of the moment had it, the door was wide open. Holt saw instantly that the butler had not told the truth. He began to sidle down the main hall toward the breakfast room.

Although he knew that he might be shot dead for his boldness, Physick suddenly shouted—screamed, rather:

"Mr. Morgan, upstairs! Mr. Morgan, upstairs!"

It was the last chance to trick the assassin.

It was the butler's hope that Mr. Morgan could get safely upstairs before the man with the revolver realized where his intended victim was, and that help could be summoned.

The butler's cry paralyzed the breakfast gathering for a second. Without having the slightest idea what was wrong, and supposing only that some person on an upper floor had come to harm, Mr. Morgan rose hastily, with an apology to his guests, and rapidly climbed the rear staircase. He reached the second floor and moved along the hallway, still seeking the cause of the trouble.

Mrs. Morgan Jumps Ahead.

Before he had started to walk along the hallway Mrs. Morgan, alarmed and apprehensive, joined Holt. As she neared her husband's side, Holt, who had climbed the front stairway a second or two after Mr. Morgan reached the upper floor, came into their view.

As Holt went noiselessly forward over the thick carpeting Mr. Morgan was turned away from his attacker. But Mrs. Morgan saw him instantly. She saw, too, that he carried a pistol in each hand. As he neared Mr. Morgan, and was perhaps less than six feet from him, Mrs. Morgan leaped forward and literally flung herself at him. She tried to clasp his arms to his side. It is perhaps a miracle that the man didn't shoot in that instant.

Mr. Morgan gave a shout and jumped at Holt. He is a big man, is J. P. Morgan, considerably more than six feet tall and very powerfully built. He drove Holt with all of the force of his great body and Holt went down like a shot.

Holt Fires Both Pistols.

Mr. Morgan, with a heave of his elbow, cast Mrs. Morgan out of harm's way, then swung himself along the floor toward Holt, who was rising to his feet. They struggled together to an upright position and at that moment Holt fired both pistols. His arms had been forced downward and the bullets traveled on a downward slant. One entered Mr. Morgan's abdomen in the region described by surgeons as the right quadrant of the abdomen, and ranged downward and backward until it came to rest at a point near the spine.

According to reports from the Morgan house tonight, Dr. A. N. Lyle, with Dr. J. W. Markoe, for years the Morgan family physician, probed successfully for the bullet this afternoon and removed it.

The second missile struck Mr. Morgan in the thigh, close to the abdomen, and, traveling downward, passed out at the back of the right leg. From this wound little danger was feared, unless from possible blood poisoning.

Guests Rush to Scene.

The double report and the outcries had alarmed Mr. Morgan's guests and they had hurried upstairs from the breakfast room. Ambassador Spring-Rice and Lady Spring-Rice were witnesses, it was said, of the overpowering of Holt.

Most of this Morgan attended to very effectually himself, although twice wounded. He threw his weight of 220 pounds or so on the struggling man and held him down. Mrs. Morgan snatched from Holt's hand one of the revolvers, and Rosalie McCabe, a nurse, seised the other. Mr. Morgan held the man while servants ran for ropes.

Physick, the butler, had done his part in subduing Holt. At the moment the man seemed about to wriggle from Mr. Morgan's grasp, Physick, who had snatched up a lump of coal from downstairs, hammered Holt over the head with it. The blow stunned Holt and rapidly raised on the right side of his head, above the temple, a lump the size of an apple. Holt also received several bruises and cuts on the head in the short and desperate struggle.

Morgan Sends Phone Calls.

Mr. Morgan rose from Holt and turned him over to the servants. They trussed him neatly and rolled him into a corner to await the coming of the police.

It was a minute or two before Mrs. Morgan and the guests were aware that Mr. Morgan had been shot. At first he gave no indication that he had been seriously wounded. He smilingly reassured Mrs. Morgan and their friends. Then he walked to a telephone and called up Dr. William H. Zabriskie at Glen Cove. When the doctor answered Mr. Morgan said in an ordinary tone:

"Dr. Zabriskie, I have been shot. Will you come here at once, please?"

At the insistence of Mrs. Morgan and others he consented to lie down, but not until he had telephoned to one of his partners, William H. Porter, and had seen to it that a message went to his mother, Mrs. Pierpont Morgan, at Fort Montgomery. They were quieting, reassuring messages. They said merely that Mr. Morgan had been slightly wounded.

Probe for One Bullet.

Dr. Zabriskie got to East Island as rapidly as his car could make the journey from the village. He made a hasty examination of the wounds, dressed them and watched Mr. Morgan's pulse and general condition. He remained by the bedside until the arrival of Dr. Lyle, one of the most prominent surgeons of New York, and Dr. Markoe, who has been for many years the Morgan family physician.

These and other doctors and surgeons held a consultation and decided, according to such information as was obtainable from the Morgan home tonight, that it would be safe to probe for the bullet that had lodged near the back. After the operation Mr. Morgan's splendid vitality enabled him to bear up under the shock; he was resting easily and in the late afternoon he fell into a refreshing sleep.

One of the first of Mr. Morgan's associates to arrive from New York was Dwight W. Morrow, the youngest of Mr. Morgan's partners. Others who were in the house and had a part in meeting the situation were Willard D. Straight, William Pierson Hamilton, Mr. Morgan's brother-in-law, and George F. Baker Jr. Clarence H. Mackay drove to the Morgan home from Roslyn as soon as he heard the news and remained there for a short time. Mr. and Mrs. Herbert L. Satterlee arrived by motor car about 3 p. m.

All Excluded from Grounds.

Shortly after the shooting all visitors except members of the family, close friends, and physicians were excluded from the Morgan grounds. This was absolutely necessary because of the rush of the curious from Glen Cove and neighboring villages, and even from New York City. By noon there was a considerable crowd at the bridge entrance leading to East Island. Intruders were kept back by guards, who were pleasant spoken but inflexible.

The surgeons were issuing bulletins. The bulletin issued at 4 p. m. was distinctly reassuring to inquirers. It read:

"An examination of Mr. Morgan discloses that there are two bullet wounds in the region of his right hip. There are no unfavorable symptoms, and he is resting easily.

H. W. LYLE.
"J. W. MARKOE."

Holt a Walking Arsenal.

Those interested in the rapid investigation of the crime turned again to Holt, his movements, and his belongings as soon as it was certain that Mr. Morgan bid fair to survive his injuries. They were impressed first of all by the fact that this man, in whose brain buzzed the delusion that Providence had directed him to stop the sale of munitions, went to Mr. Morgan's house a walking arsenal. He was dangerous under any conditions.

Not only did he carry two loaded revolvers and a supply of cartridges but he had with him three sticks of dynamite. Each stick was eight inches long and an inch and a half thick.

One of these was in Holt's pocket as he was flung to the floor by Mr. Morgan. Two other sticks were found on the lawn, where, presumably, he had dropped them in his haste to enter the house.

Chauffeur Brings Officers.

It is time for Myron Ford, the chauffeur, to reenter the story. He had done his best at the moment. When Holt forced his way into the Morgan house, pistol pressed against the butler, Ford, removing the sparking plug from his car so that Holt could not make a quick escape, ran to the garage and summoned help.

He called Hiram Campbell and others, who rushed into the house and up the stairs, but were only in time to complete the roping and strapping of Holt. Then Ford lit out for Glen Cove and the police. He found Theodore Campbell, a deputy sheriff, dosing at the courthouse, somnolent, as most Glen Covers are apt to be on a hot and heavy day. He stirred Theodore to activity with one sentence:

"J. P. Morgan has been shot by a crazy man! Climb in!"

Theodore Campbell climbed in and so did Frank McCahill, a deputy sheriff. They drove out to East Island. At the Morgan house McCahill formally placed Holt under arrest for attempted murder. The man wouldn't talk much then. He was still dazed from the terrific blow given by the butler.

Arraignment of Holt.

When McCahill reached the Glen Cove jail with his prisoner, Justice of the Peace William A. Luyster was summoned. Holt was led in by Deputy Sheriff Frank McCahill. With McCahill and Assistant District Attorney Weeks he stood in front of the justice's bench. For a moment he tried to stand upright. Presently, and before the justice began reading the formal complaint, he slumped sideways and would have fallen had not McCahill's strong arms caught and supported him. Justice Luyster read the complaint slowly and Holt listened dully at first, then with quickened interest.

Holt stirred, taking a step forward and raising a hand in protest.

"You'll have to take that part about the killing out of there," he said. "Take that out."

Did Not Intend Murder.

Justice Luyster, unheeding, continued to read on.

"You know I did not intend to kill Mr. Morgan," protested Holt again, "you know better than that. That part about the killing ought to be taken out of that paper."

"Holt," said Justice Luyster, "it is my duty to acquaint you with your rights. You can ask for immediate examination or you can waive examination and be held for the grand jury. Which do you say?"

Holt made no reply. He stared stupidly at the floor.

"Do you plead guilty or not guilty?" asked the justice.

Still there was no response from the prisoner. Then Assistant District Attorney Weeks took a hand.

"I think," he said, "that from what this man has told me he desires to plead not guilty and to have his examination postponed for a short time."

Holt nodded dull agreement and Justice Luyster adjourned the hearing until 2 p. m. on July 7.

Heir to House of Morgan and His Bride of Few Weeks.



MR. AND MRS. JUNIUS MORGAN.

WIFE TRIES TO SHIELD MORGAN FROM ASSAILANT

She Leaps at Man, but Husband Brushes Her Aside; Then Shot Comes.

New York, July 3.—[Special.]—Here is the story of the shooting as told by Mrs. J. P. Morgan to a group of friends who called to offer sympathy:

"We were with Sir Cecil and Lady Spring-Rice and other guests at breakfast when the bell rang and the butler left to answer it. In a few moments we heard him cry, 'Mr. Morgan, Mr. Morgan, upstairs, quick!' Instantly Mr. Morgan jumped up and started upstairs, and I with him. It was his idea and mine that something was wrong upstairs.

"Just what, we did not know. It was not our idea that there was any danger in the hall that the butler was trying to get Mr. Morgan away from. Our idea, I think, was that there might be a fire up there.

"We got upstairs and went through room after room and everything was all right until we came out into the front hallway.

Mrs. Morgan Tackles Assailant.

"I was out first and I saw the fellow coming up the stairs, a pistol in either hand. Then I knew that he was a lunatic or worse, intent on murdering Jack, and I screamed and jumped at him. Mr. Morgan jumped at the same time and brushed me to one side just as the man shot. Mr. Morgan landed upon him and they went to the floor together.

"I think I got one of the revolvers. Mr. Morgan got the other and was trying to subdue him when the servants and others came in. The butler had something in his hand with which he hit the fellow and then he was not so troublesome to handle. For a little man he was very active and strong. Then the servants came and tied the fellow up with trunk straps and ropes.

Shows He's War Crank.

"I asked him why he wanted to kill Mr. Morgan. He said he did not want to kill Mr. Morgan, but that he did want him to stop sending ammunition to the allies and stop murdering able bodied men.

"The first that I knew that Mr. Morgan was hurt was when he called Dr. Zabriskie's number and said he had been hit.

"After the doctors came I asked the butler what had happened. He said the man had given him a card and that when he saw that it was no one that Mr. Morgan would want to see at the house anyway he told him to wait and he pushed the pistol against him and forced his way into the hall. The butler shrewdly tried to get him into the library and risked his own life to get a chance to warn Mr. Morgan.

Morgan Tries to Shield Wife.

"As he came up the stairs at us he said something. It sounded like 'Want to see you, Mr. Morgan.' Mr. Morgan made no answer to that, but jumped for him. As the fellow was on the floor trying to wrestle his way out he was talking, but I could not make out what he was saying. I guess I was too excited. Then the police came and took the fellow away.

"Mr. Morgan was very cool through the whole thing. His idea seemed to be to save me from harm."

NEWS OF ATTACK ON MORGAN DOES NOT UPSET STOCK LIST

Wall Street Evades Panic and Prices Show Little Decrease as Result of Shooting.

New York, July 3.—[Special.]—With attendance on the floor of the exchange, in the commission houses, and in the street generally cut down to the minimum, everything pointed to a quiet day in the stock market.

The attempt upon the life of J. P. Morgan supplied an incentive to activity that was otherwise lacking. But even with this and the influence of a further fall in St. Paul stock the market was a narrow and restricted one.

From the time the news of the attack upon Mr. Morgan was received it was, of course, the dominant factor. Before this, however, the market had already been upset by renewed weakness in St. Paul stock, which was communicated to other stocks in the same group, and had an unfavorable effect generally. This weakness, plus professional operations for the fall, plus scattered selling from small speculators for the advance inspired by a natural timidity to hold stocks over the holiday, caused small but general losses throughout the active list.

No Trace of Panic.

The Morgan incident accentuated the selling movement, especially from the professionals, and the declines were in most cases increased. But that was all. There was no trace of panic. Prices, on the contrary, held with remarkable steadiness, all things considered. A fair rally occurred before the close, although some trace of nervousness remained.

Undoubtedly the absence of excitement over the sensational news of the day resulted from the fact that the first reports that Mr. Morgan had been shot were accompanied with the information that the wounds were not of a serious nature. This took the sting out of the bad news.

Nevertheless, it must be admitted that the action of the market gave evidence of no little underlying strength.

Latest of Many Strains.

An overextended position on the long side could hardly have taken the news so calmly. The stock market has been subjected to more than one severe test during the last week, and has acquitted itself well. Whatever may happen next week, it is at least reassuring that the speculative position is probably in good shape.

The weakness in St. Paul was still without any specific explanation. It is significant, however, that the decline has been maintained and that stocks of similar character are showing a tendency to decline in sympathy. That disposes of the theory that the fall was the result of a single large selling order being suddenly thrown upon the market to the accompaniment of heavy short selling.

Morgan Succeeded His Father as Head of Banking House in 1912.

NEW YORK, July 3.—John Pierpont Morgan succeeded his father at the head of the great banking house of J. P. Morgan & Co. on the latter's death in the spring of 1913.

Besides holding office as president of J. P. Morgan & Co., he is a director and leading figure in many corporations and is a dominating figure in international politics.

Only a short time ago he returned from London, where he was reported to have completed arrangements for establishing in the United States gigantic credits for the allies for great war contracts.

Mr. Morgan recently has been giving much of his personal attention to the enormous contracts held by his firm for the purchase of war supplies in this country for the allies. He has made several trips to Europe since the war began last summer. The exact process through which the allies' contracts have been handled has not been made public, but the Morgan firm apparently has been subletting the great contracts.

The deal as a whole is looked upon in many quarters as the greatest that any American banking firm ever undertook.

Besides heading the great New York firm, Morgan is the head of the London firm of Morgan, Grenfell & Co., the English banking corporation affiliated with Morgan interests here. Among other positions he holds are those of trustee of the New York Trade school and governor of the Peabody fund of London.

Morgan is 48 years old. He was born in New York in 1867, and was graduated from Harvard in 1889, entering the services of Morgan & Co. immediately upon graduation. He was married in 1890 to Miss Jane Norton Crew.

Morgan, like his father, the first J. Pierpont Morgan, moves as a silent figure among great international financiers. He has all his father's aversion to publicity, and has consistently avoided newspaper interviews.

The physical appearance, the dominating facial features, and heavy eyebrows of the late J. P. Morgan are repeated in the son. The younger Morgan has become noted, though to a lesser degree than his father, for the brusqueness of his speech.

Like his son, Junius Spencer Morgan, who was recently married to Miss Louise Converse of Boston, Mr. Morgan found his life partner among the Boston girls of his college acquaintances. Father and son married into families noted for their culture rather than their money.

Mr. Morgan shunned society as a young man until his position in London forced him more or less into social prominence. Club life never appealed to him, although he is a member of the Metropolitan, Union, University, Racquet and Tennis, Brook, Century, New York Yacht, and Harvard clubs. There are four children in the Morgan family—Junius Spencer, Jane Norton, Frances Tracy, and Henry Sturgis Morgan.

Before their residence in London the family lived unpretentiously in a rented cottage at New Rochelle and had no town house. Later they established the home at 231 Madison avenue and the country place near Glen Cove. They maintain in London a town house at 13 and 14 Prince's gate, which is devoted now to war relief work.

IS FRANK HOLT NAME OF MUENTER?

(Continued from first page.)

German department of Harvard university.

Mrs. Muenter's body was brought to Chicago for burial and taken directly to the residence of her parents, Mr. and Mrs. Moritz Kremlis at 479 Fullerton avenue. At the husband's request the body was taken to Graceland and cremated, the ashes being buried at Rosehill.

Muenter left Chicago presumably for the east two days after the funeral, leaving his two little daughters with their grandparents.

Faith Cult Adherents.

Both Mr. and Mrs. Muenter were adherents of the faith cure cult and when her second child was born April 6, 1906, there were no physicians present. The birth was normal and she was apparently in a normal condition under the circumstances.

Eight days later she was in a critical state and a physician was summoned. April 16 Mrs. Muenter died, only her husband being at her bedside.

Suspicion was first aroused by the undertaker and he summoned the Cambridge medical examiner, who held an autopsy, but did not think at the time there was any reason for suspecting foul play. The stomach and internal organs were sent to Prof. Whitney of Harvard for analysis and Muenter was allowed to leave for Chicago with the body.

Traces of Arsenic.

Dr. Whitney of Harvard, in the meantime, completed his analysis, finding marked traces of arsenical poisoning. On this information a warrant was issued for Muenter charging him with murder and the Chicago police were notified to hold him. He had disappeared.

Mrs. Muenter taught school in Chicago after she was married to support the family while her husband prepared himself for higher work in the universities. They were married in 1902. He was graduated from the University of Chicago in 1899, later going to Harvard, where he was an instructor in three elementary German courses, did some private tutoring, and also was a candidate for a Ph. D. degree, preparing a thesis on "Insanity in German Romantic Literature."

Before his wife's death Muenter plainly was overworked. Afterward he wrote several letters which indicated his mind probably was unbalanced.

Muenter now would be 44 years old. At one time he was a German instructor in the University of Kansas at Lawrence, and for two years at the time of the murder he had been at Harvard. His sister, Bertha C. Muenter, was a teacher in the Hendricks school at the time.

Born in Germany.

Muenter was born in Germany, and came to this country twenty-five years ago. He was described at the time as follows:

"Age, 35 years; height, 5 feet 9 or 10 inches; weight, about 150 pounds; florid complexion, dark hair, long face, slanting forehead, full dark Vandyke beard and mustache, loose jointed walker."

Muenter went to Harvard in 1904, primarily to study for the degree of Ph. D. and for a course in German philology. He received an appointment as instructor in elementary German.

From the first Muenter proved to be an indefatigable worker. For a year his wife was in Chicago teaching school. The summer before the murder he remained at Cambridge, studying and tutoring, and evidently was anxious to earn all he could to support his family and augment his intermittent salary and the $900 he received as an instructor.

NEW YORK STAATS-ZEITUNG CONDEMNS MORGAN ATTACK.

Declares Plotter-Assassin Undoubtedly Is Insane—Holds Race Carries No Weight.

New York, July 3.—[Special.]—The Staats Zeitung will say tomorrow morning under the caption, "The Confusion of the Minds":

"The most ghastly thing about this terrible war is the confusion of the minds which it causes. The smell of blood spreads from the battlefields over the whole earth and mounts to the head. The poison squirted out by slander and libel trickles into the brains.

"It is the confusion of the minds that must be made responsible for the plotting of the plan against the life of John Pierpont Morgan and the attempted destruction of the capitol in Washington. It is insanity that carried out these plots. In the condemnation of these deeds the American nation will find itself united with the entire world.

"And in the judgment of the deed and its motives the question of race and descent of the culprit will have no weight whatever.

"For only criminal unscrupulousness could manufacture a 'conspiracy' out of the deeds of a manifestly insane man. To do so would constitute the greatest crime.

"In the consideration of the deed any business policy of the banking house of Morgan & Co. must be eliminated. The congratulations for the head of the firm for having a comparatively easy escape from such a great danger comes from the sincerity and sympathy of all.

"However, the blame for these acts of an insane man must be laid at the door of those who caused the confusion and the pollution of the minds."

MORGAN ORDERS BEDSIDE PHONE; GREETS MOTHER

Tragedy Upsets Parent Till Son Reassures Her That Injuries Are Slight.

Highland Falls, N. Y., July 3.—[Special.]—News of the shooting of J. Pierpont Morgan was conveyed to his mother, Mrs. J. P. Morgan Sr., at her country home here soon after noon today in a telegram from the wounded financier's family.

Miss Anne Morgan, her daughter, who came up from the city to spend the Fourth, was preparing to go motoring when a servant told her the contents of the telegram. It explained that Mr. Morgan had been shot, but that he was only slightly wounded.

The servants carried the news to Mrs. Morgan, whom it greatly upset. She insisted on hearing more about her son. Servants got his Glen Cove home on the telephone and were assured that his condition was not serious.

Mother Gets Hourly Reports.

Mrs. Morgan continued to insist that she hear frequently from her son's bedside, and every hour telephone bulletins were communicated to her.

To allay his mother's anxiety, Mr. Morgan had an extension telephone brought to his bedside and assured her that she need not worry.

Late in the afternoon Miss Morgan went motoring to escape the heat, but her mother remained at home. She was bearing up well under the strain this evening. Servants said she would remain with her daughter in the country over night. Miss Morgan, the expectation was, would go to Glen Cove tomorrow and see her brother.

Commotion Among Servants.

The telegram caused a commotion on the Morgan estate. Mrs. Morgan's maids quickly informed the other servants in the house and they in turn notified the gardeners and other outside hands. In a few minutes the news had reached the servants' families and the shooting was soon the chief topic of conversation.

Morgan, who has spent many summers here, on his parents' estate, is popular with the village folk, and messages of sympathy were frequently sent to the Morgan homestead.

PRESIDENT TELLS REGRET OVER ATTACK UPON MORGAN.

Wilson Also Expresses Sorrow at Effort Made to Blow Up Part of Capitol.

Cornish, N. H., July 3.—President Wilson heard with regret today of the shooting of J. P. Morgan on Long island and of the bomb explosion in the capitol building at Washington. He has known Mr. Morgan for some time and expressed pleasure tonight when told that attending physicians had said that the financier's wounds were not expected to prove serious.

The shooting of Mr. Morgan and the explosion in the capitol were the chief topics of discussion about Harlakenden house tonight. The president was informed early of the confession of the man who had shot Mr. Morgan that he had also placed the bomb in the capitol.

Late in the day Mr. Wilson took the most difficult automobile ride of his present trip to New England. Misdirected by a farmer, he rode across a mountain and over very bad roads for a distance of 100 miles. With him were Miss Helen Woodrow Bones, his cousin; Mrs. Norman Galt of Washington, and Dr. Cary T. Grayson. The president plans to spend Independence day very quietly.

Increase of President Wilson's bodyguard of secret service men was decided on tonight as an extra precaution. As an additional precaution it was also decided tonight that the president will not go to church tomorrow.

OCEAN STEAMSHIP MOVEMENTS.

Arrived.	Port.
ANCONA	Spezia
ARABIC	Liverpool
MINNESOTA	Seattle
Sailed.	**Port.**
PHILADELPHIA	New York
SAXONIA	New York
MINNESOTAN	New York
KRISTIANIAFJORD	New York
CHICAGO	New York
CALABRIA	Naples
PRINCIPE D'UDINE	Gibraltar
COLON	Portland

Crown Piano

—WORLD PIANO—through its wondrous tonal beauty.

FROM Alaska to Australia, from Japan to England, Crown music is the standard. Dealers in twenty-eight different countries recommend the Crown Piano to their finest trade.

FOR improvements no other piano can imitate make Crown tone sweet and pure and lasting.

THESE improvements are all-important. The Crown catalogue will explain them. Write for it.



New 1915 model Crown, style "334"—mahogany—price fixed, $360

GEO. P. BENT COMPANY

Manufacturers of Artistic Pianos *Retailers of Victrolas*
Tuning *All Prices Fixed and Clearly Marked* *Repair Work*
Victor Records *Music Rolls*

214 S. Wabash Avenue Chicago

N ORDERS E PHONE; S MOTHER

ts Parent Till Son Her That Inju- re Slight.

N. Y., July 3.—[Spe- e shooting of J. Pierpont eyed to his mother, Mrs. ... at her country home on today in a telegram financier's family. an, her daughter, who ity to spend the Fourth, go motoring when a the contents of the tele- ed that Mr. Morgan had at he was only slightly

arried the news to Mrs. it greatly upset. She g more about her son, Glen Cove home on the re assured that his con- ious.

Hourly Reports.

ntinued to insist that she rom her son's bedside, elephone bulletins were her.

ther's anxiety, Mr. Mor- nsion telephone brought d assured her that she

noon Miss Morgan went ape the heat, but her at home. She was bear- the strain this evening. would remain with her ountry over night. Miss ectation was, would go morrow and see her

Among Servants.

caused a commotion on e. Mrs. Morgan's maids the other servants in hey in turn notified the her outside hands. In a news had reached the s and the shooting was pic of conversation. as spent many summers ents' estate, is popular folk, and messages of frequently sent to the nd.

TELLS REGRET K UPON MORGAN.

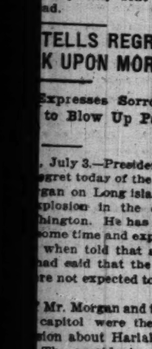
Expresses Sorrow at to Blow Up Part of

, July 3.—President Wil- gret today of the shoot- gan on Long island and xplosion in the capitol hington. He has known ome time and expressed when told that attend- had said that the finan- re not expected to prove

Mr. Morgan and the ex- capitol were the chief tion about Harlakenden The president was in- he confession of the man Mr. Morgan that he had omb in the capitol. y Mr. Wilson took the omobile ride of his pres- England. Misdirected by e across a mountain and ds for a distance of 100 were Miss Helen Wood- busin; Mrs. Norman Gait nd Dr. Cary T. Grayson. ans to spend Independ- ietly. esident Wilson's body- ervice men was decided extra precaution. As an tion it was also decided president will not go to

SHIP MOVEMENTS.

	Port.
	Spezia
	Liverpool
	Seattle
	Port.
	New York
	New York
	New York
RD	New York
	New York
	Naples
NE	Gibraltar
	Portland



NY

trolas

hicago

U. S. WILL KEEP STERNER GUARD AGAINST CRANKS

Capital Officials Take Steps to Prevent Any More Bomb Explosions.

Washington, D. C. July 3.—[Special.]—Officials of Washington tonight are endeavoring to prevent another such outrage as the attempt to blow up the senate wing of the capitol, which occurred just before midnight last night.

The number of guards around all of the government buildings has been greatly increased. The guardsmen have been ordered to keep awake and to keep moving and also to arrest all persons who appear to have no business about the buildings. Throughout the day vigorous searches were prosecuted in an effort to make certain that no more infernal machines are concealed anywhere in this city. Particular attention was given to the search at the White House, for, although President Wilson is out of the city, the officials deemed it wise to take absolutely no chances there.

Other Outrages Are Feared.

Police officials are inclined to fear a wave of crank hysteria throughout the country.

That further attacks may be made on prominent public men as well as financiers and business men is believed to be not improbable. The whole government secret service force will be thrown into the battle to prevent such occurrences.

No one in Washington seriously believes that either the attack on Morgan or the attempt to destroy the capitol was the result of any organized propaganda.

The generally accepted opinion of officials that the explosion was caused by a bomb placed in the senate wing by a crank received confirmation when news came from Glen Cove, L. I., that Frank Holt, the assailant of J. Pierpont Morgan, had admitted that it was he who placed the bomb in the capitol.

Confession of Holt Believed.

The confession of Holt is believed by the Washington police. The local police have not, however, given up their determination to ascertain all the facts in regard to this crime, and tonight they were busy with a large force trying to trace Holt's movements while he was in Washington.

The Washington police also believe now that Holt is the author of letters which were received by two Washington newspapers this morning and which were signed "R. Pearce." These letters indicate on their face that the writer was the man who made the attempt to blow up the senate wing of the capitol. The letters were postmarked at 10 o'clock last night, two hours before the explosion occurred, yet both contain references to that crime.

Text of One of Letters.

One of these letters reads:

"Unusual times and circumstances call for unusual means. In connection with the senate affair, would it not be well to stop and consider what we are doing?

"We stand for peace and good will to all men, and yet, while our European brethren are madly setting out to kill one another, we edge them on and furnish them more effective means of murder.

"We get rich by exportation of explosives, but ought we to enrich ourselves when it means the untold suffering and death of millions of our brethren and their widows and orphans?

"(By the way, don't put this on the Germans or on Bryan. I am an old fashioned American with a conscience, if it is not a sin to have a conscience.)

Condemns "Blood Money."

"We are within the international law when we make this blood money, but are we also within the moral law—the law of peace, or of love, or of Christ, or whatever else a Christian nation may call it? Are we within reason? Our children have to live after us.

"Europe helped and encouraged the Balkans in their bestial war and it reaped the whirlwind. Can't we learn wisdom?

"Is it right to supply an insane asylum with explosives or give them to children? We even prevent our own children to kill and maim themselves at the rate of 200 dead and 5,000 maimed on the glorious Fourth. How much more should we not hesitate to furnish strangers—and they mad? Will our explosives not become boomerangs? If we are willing to disregard our ideals for a dollar will they hesitate some day when they get the chance."

From the date of the letter—June 1st—the Washington police believe that Holt, or Pearce as he signed himself, had been planning for more than a month to blow up some government building and had prepared the letter before he had decided which one he would select. They believe the word "senate" was written in after the explosive had been laid in the reception room.

The remarkable celerity with which Holt carried out his nefarious plans was at first almost unbelievable to the Washington police, but upon investigation they are convinced that he could have planted his explosive in Washington, traveled 350 miles, and shot Mr. Morgan, all within nine or ten hours.

Planted Bomb in Evening.

The belief of the Washington detectives is that Holt planted his explosive in the senate reception room probably late Friday afternoon or early in the evening, with a time fuse or time clock attached. They believe that he waited around to see the result of the explosion, then hurried to the train, and started for Glen Cove on the second step in his plan.

The Union station is only a block or two from the capitol. The explosion occurred at 11:40 o'clock, and it would have been possible for Holt to have caught the train at 12:10 and another at 12:30 o'clock. The former would have landed him in New York at 6 o'clock in the morning, and the latter at 7 o'clock, apparently in time to have caught the first train for Glen Cove.

The fact that Holt was carrying dynamite with him on his trip to Long Island will make him liable to prosecution on that score in addition to prosecution on charges of attempted murder and the attempt to wreck a part of the capitol. No attempt, however, will be made by the federal government to interfere with his prosecution by New York state. The fact that the attempt on the capitol had antedated the attack on Mr. Morgan will have nothing to do with determining the matter of prosecution.

It was acknowledged that it would be impossible for the federal authorities to get Holt from New York state unless the prosecution there should fall down, in which event they would proceed against him.

British Ambassador and His Wife, Who Were Guests at Morgan Home at Time of Shooting.



FRIENDS THINK HOLT IS INSANE

Instructors at Cornell Are Amazed by the Attack Upon J. P. Morgan.

Ithaca, N. Y., July 3.—[Special.]—Utterly at a loss to account for any motive consistent with his character, habits, mode of life, and method of thought, members of the German department at Cornell university and those other professors who were acquainted with him, agree tonight that Frank Holt must have been mentally unbalanced to commit such a crime. Holt's act is so inconsistent with the man these professors knew and like that they cannot believe that he was in his normal mind when he shot Mr. Morgan, though no one can be found here who noticed anything peculiar or irrational about the man before he left for New York city.

Failed to Make Records.

The one important incident that has come to light which bears on the question of his sanity is that he left rather suddenly and that he failed to send into the registrar of the university and to the head of his department, Prof. A. B. Faust, the list of marks made by the students of one of his classes in the final examinations early in June.

As he was a methodical man, his failure to send in the marks—part of the ordinary duties of his position—is regarded here with considerable significance. Outside of this fact his colleagues and friends, Prof. Faust, Bessche, Pope, and Zinnicker, are unable to recall a single incident showing him to be laboring under a great strain or emotion or any other evidence of mental trouble.

Though, like almost all of the members of the German department, Holt sympathized with Germany in the European war, his discussion of the war was far more moderate, contained, and rational than that of some of the other members of the department, and pronounced pro-ally sympathisers in the faculty said that they regarded him as the most reasonable man of all of the teachers of German.

Thought Deeply on War.

Dallas, Tex., July 3.—Frank Holt of Dallas, who now is believed by his wife and her family here to be the man held in Glen Cove, Long Island, for shooting J. P. Morgan, was described here tonight by his father-in-law, O. F. Sensabaugh, as a man who had "thought deeply on the European war" and who was "opposed to all war and all strife."

"He never advocated violence, however," said Mr. Sensabaugh. "Frank was born in Wisconsin. I can't remember the name of the town. He was of German descent and was closely associated with the German element at Cornell, and naturally his sympathies were with Germany, but above all he desired peace."

Mr. Sensabaugh, who is presiding elder of the Dallas district of the Methodist Episcopal church, South, with headquarters here, declared that "temporary insanity must have caused the deed."

"Frank has overworked himself fearfully this summer, preparing for his duties this fall," he said.

Engaged for New School.

Mr. Holt was to become head of the romance department of French at the Southern Methodist university here, which opens its doors for the first time this fall.

Told that New York police said Holt has confessed to setting the bomb which wrecked a room in the national capitol last night, Mr. Sensabaugh exclaimed:

"O, that can't be true, but I thank you for telling me. I begged him not to go to New York this summer," he added. "He has just overworked himself."

Mrs. Holt late today received the telegram from Glen Cove which press dispatches said Holt had sent her.

None of Holt's family in Dallas would receive newspaper men except Mr. Sensabaugh. Mrs. Holt and her two children, one 2 years old and the other only 8 months, spent the afternoon secluded in Mr. Sensabaugh's home, where they have been residing pending the arrival here of Holt.

Silent on His Daughter.

"I can't discuss my daughter," was Mr. Sensabaugh's reply to newspaper men this afternoon, when asked if Mrs. Holt had been told of the affair. Tonight, however, he said she had been told, but that she would see no one. "I will talk for her," he said.

Mr. Sensabaugh still expressed the hope that it might not be his son-in-law who shot Morgan.

"Frank has not answered any of my telegrams," he said, adding that the telegram to Mrs. Holt "might be the work of some one else."

Widely Known in Southwest.

Holt is widely known in educational circles in the southwest. He graduated from Polytechnic college, Fort Worth, Texas, and has taught in Texas and Oklahoma, besides other southern states. In 1906 and 1907 he conducted private classes in German in Guthrie, Okla., where he was regarded as wealthy.

He was a member of the faculty of the University of Oklahoma in 1909 and 1910, going from there to Vanderbilt university, Nashville, Tenn. He was to return to the southwest in the fall to become a member of the faculty of one of the two universities to be conducted in the south by the Southern Methodist church.

NEW YORK MEN OF AFFAIRS DEPLORE ATTACK ON MORGAN

Well Known Leaders in Business Call Shooting Crime of Madman Praise for Financier.

New York, July 3.—[Special.]—Commenting on the shooting of J. P. Morgan, Mayor Mitchel said:

"I don't know many of the details of the shooting, but I imagine Mr. Morgan's assailant was out of his mind. It must have been the act of a crazy man. I deeply regret this deplorable occurrence. I have a high opinion of Mr. Morgan as a man and as a citizen, but he is so well known that any comment from me seems entirely unnecessary. I sincerely trust that his wound is not serious, and that he will recover speedily."

Mayor Mitchel said he sent a message of sympathy to the Morgan family.

Meyer London, the Socialist representative, said he was extremely sorry to hear Mr. Morgan had been shot.

"I hope it will prove to be merely the act of a madman," he continued. "It appears to have been the act of a crazy man who wanted to vent his anger on some individual. There are times when whole nations become angry, but that is no reason why it should become so contagious as to travel over the seas. Such an act shakes the foundations of our institutions. If a particular institution is objectionable it is up to the people to change it in a peaceful and orderly way."

Frank A. Vanderlip, president of the National City bank, said tonight over the phone from his home at Scarborough: "The attack upon Mr. Morgan is a great shock to me. I am glad to be informed up to the present time that his condition has not become serious. It is a most deplorable occurrence. I hope sincerely, as does the whole country, that Mr. Morgan will soon recover."

"This is a most regrettable incident at the present time, as it will be considered by some unthinking persons part of a German plot, while in reality it is only the product of a diseased mind," Stuart H. Gibbony said.

"It was a most deplorable event. Mr. Morgan is a fine man," Frederic R. Coudert said last night at his home at Oyster Bay.

Otto H. Kahn at his home in Morristown, N. J., said: "I am horribly shocked to learn of the attack on Mr. Morgan, but am greatly relieved to know that his condition is not serious."

CHICAGOANS SEE NO STOCK SLUMP

Charles G. Dawes Thinks Nation's Finances Unaffected by Crank's Shot.

Chicago financial leaders, while shocked at the attempt on Mr. Morgan's life, expressed the opinion that the tragedy would have no depressing effect on the financial situation in Chicago or the country.

Charles Gates Dawes, president of the Central Trust company, expressed his sympathy for Mr. Morgan and said he sincerely hoped the assassin's bullet would not prove fatal.

"It was a terrible thing," said Mr. Dawes. "I hope that the later reports will be less alarming than those we now have. As to the business situation, I hardly think that the tragedy will have much effect.

"The financial situation of the country is sound and well founded. It would take more than such a deplorable event to shake this financial foundation. I don't think, in fact, that it will have any serious effect on business anywhere. I should be very glad to learn that Mr. Morgan's wounds are not serious and that his speedy recovery is looked for."

James L. Houghteling of Peabody, Houghteling & Co., La Salle street bankers and bond men, whose firm has had close connection with the London financial situation since the outbreak of the war, said he didn't see how the attack on Mr. Morgan could seriously influence the financial situation in this country.

"It is deplorable, of course," said Mr. Houghteling. "I don't think Mr. Morgan personally supervised the firm's dealings with the London financiers. I doubt whether he was in close touch with that department of the firm.

"The financial situation in this country is on too sound a foundation to be affected much by the sad affair. I can't see how the attack on Mr. Morgan will cause much of a disturbance financially."

RAILROADS SHOW INCREASED EARNINGS OVER LAST YEAR.

Revenues of One Hundred and Twenty-seven Lines Show Gain, Expenses Are Less.

Washington, D. C., July 3.—[Special.]—Preliminary reports of railroad earnings for the month of May indicate that net revenues for all districts in the country are greater this year than for the corresponding month of last year. One hundred and twenty-seven roads scattered throughout the country report average gross revenues per mile for May this year of $1,121, as gainst $1,127 last year.

Expenses per mile this year were only $777 per mile for the month, against $843 per mile last year, making the net revenues $344 this year and $284 last.

In the eastern district the railroads increased both their gross and net revenues, while in the southern and western districts they increased their net revenues, ut showed a decrease in gross revenues.

GOODWIN LEFT $25,000,000.

Estate of Cousin and Partner of Late J. P. Morgan Estimated —Will Filed.

New York, July 3.—The entire estate of James J. Goodwin, a cousin and former partner of the late J. Pierpont Morgan, is given to the widow and children under the terms of his will filed for probate today. Mr. Goodwin died on June 23. While no figures were made public, the estate is estimated in value at approximately $25,000,000.

MORGAN OFFICES ALLAY DISQUIET

Financier's Condition Told in Successive Bulletins; No Effect on Market.

BLOW FOR EMPLOYES.

New York, July 3.—[Special.]—News of Mr. Morgan's injury was received at the office of J. P. Morgan & Co., Broad and Wall streets, soon after it happened, but it was not until 10:40 o'clock that the tickers carried the news.

The news agencies had the report almost an hour before this time, but were unable to verify it, and refused to carry it until it was positive for fear of the effect on the market. Shortly before 10:40 the following bulletin was given out at the Morgan offices:

"J. P. Morgan was shot by an unknown man, presumably a crank, at his home in Glen Cove at 9 o'clock this morning. The physicians advise that the wound was not serious."

A few minutes later this was made public:

"Two shots were fired at Mr. Morgan, both of which took effect. Details regarding the wounds have not yet been received at the office."

Doctors Issue a Statement.

It was not until 3:40 o'clock that an official statement from the physicians was given out. This was received over the telephone from Mr. Morgan's home at 3:30 and was as follows:

"An examination of Mr. Morgan discloses that there are two bullet wounds in the region of the right hip. There are no unfavorable symptoms and he is resting easily." This was signed by Drs. H. M. Lyle and J. W. Markoe.

Mr. Morgan's injuries were such that he was able to talk over the telephone with William H. Porter, a member of the firm, half an hour after the shooting. He gave Mr. Porter a brief account of what had happened and reassured him as to the extent of the injury.

At the time Mr. Porter and Dwight Morrow were the only members of the firm who had come downtown to business. Mr. Morrow, after a short conference with Mr. Porter, went to Glen Cove by automobile.

Little Effect on Market.

From Glen Cove Mr. Morrow and Willard D. Straight, another member of the firm, communicated all news to the New York office, where it was given to the newspapers. A representative of the firm remained on duty until late in the night to make public any additional details received from Mr. Morgan's office.

Before noon the news tickers and the evening papers were carrying brief outlines of what had happened, but the effect on the market was the slightest. A few financiers dropped into the Morgan offices to get additional details of the shooting, but they were only told that there was no need of worrying about Mr. Morgan's condition.

Because the day was Saturday and the first day of a three day holiday, most of the big men in the financial world had not gone to business.

Clerks Sad Until Reassured.

The clerks in the Morgan office, who got wind of what had happened early in the morning, were a sad group until definite assurance had been received that the wounds were not of such nature that there was any reason to doubt Mr. Morgan's recovery.

Mr. Morgan is known as "the chief" to all the members of his staff, and there is no one in the office so popular with all the men. Many of them have known him for years, since when, as "Jack" Morgan, he entered his father's office to learn the banking business.

His assumption of the reins of the business and his ascension to the pinnacle of the banking business has not changed his treatment of the men around him. His dominant personality, his great physical and mental vigor, his frankness, and his friendly and courteous manner impress themselves on all who have come in contact with him.

H. P. Davison, an important member of the firm, is in Europe, and Thomas W. Lamont, another member, is on a western trip.

Planned Pacific Coast Trip.

Mr. Morgan has been going to his office right along lately, except for two days two weeks ago, when he went to Boston to attend the wedding of his oldest son, Junius Spencer Morgan, now on his honeymoon. He planned to leave for the Pacific coast next Thursday and take in the Panama-Pacific exposition, getting back to New York about the end of August.

Mr. Morgan's three other children, Jane Norton, Francis Tracy, and Henry Sturgis, are at East island with their parents. East Island is a wooded tract almost surrounded by water. Mr. Morgan's home is at the far end of the tiny peninsula, and is in an isolated location.

The Corsair, the big Morgan yacht, which Mr. Morgan inherited from his father, had been lent for the day to members of the Navy league for a sail.

PARTNER RUSHES TO EAST.

Thomas W. Lamont of Morgan Company Speeding to New York from Pacific Coast.

Klamath Falls, Ore., July 3.—Thomas W. Lamont of the firm of J. P. Morgan & Co. telephoned today from Pelican lodge, the country place of the late E. H. Harriman, for a special train to take him to Weed, Cal., in time to catch a fast train for San Francisco and the east.

The U. S. government has just given us a copyright on our plan for systematic saving Under this plan your savings draw 6% interest, compounded semi-annually. Send for book l't 51. W. N. Macqueen & Co., 10 S. La Salle St., Chicago.

IRON WORKERS' STRIKE ENDED BY A "LOCK-IN"

Doors Bolted on Union Men and Bosses Until They Get Together.

The strike of iron workers is settled.

This is the first break in Chicago's building construction labor war. It was regarded as portending an early settlement of the strike of carpenters and other trades and a resumption of activity in the building industry.

Carpenters for Peace.

The carpenters, at a meeting of the district council at night, also made an important peace move. A proposition from local union No. 1 to send a committee to the neutral body of the allied material interests to discuss terms of settlement was adopted unanimously.

The proposal came to the council in the form of a communication from the local union. It was read and acted upon immediately. President John A. Metz was empowered to appoint the committee.

A conference with the material men will be sought probably tomorrow or Tuesday. Any form of agreement reached must go back to the membership for adoption or rejection by referendum vote.

Metz to Pick Committee.

President Metz said he will appoint the arbitration committee to confer with the material interests.

The members of his committee are President Metz, William Brims, O. E. Woodbury, John Pritchard, and Thomas Flynn, the latter newly elected.

"The situation looks very hopeful," President Metz said. "All the men seem to be in a receptive mood and I look for good results from the conference."

The council voted to resume payment of $5 a week stock benefits and 10 cents an hour assessments on the 11,000 men at work. The benefits and assessments were suspended last week.

Metz Again President.

The annual election of officers of the council resulted in the reelection of President Metz and Secretary-Treasurer Daniel Galvin by acclamation. There was no opposition to them.

William Brims was elected vice president by a vote of 48, to 37 for A. D. McKinley and 18 for A. W. Kelso. William Osterhaus was reelected warden. Three business agents, a financial committee, and an arbitration board also were elected.

President Metz has served thirteen years as president of the council, and Secretary Galvin eight years.

The settlement of the structural iron workers' strike was brought about through the unceasing efforts of Charles W. Gindele, president of the Building Construction Employers' association; Simon O'Donnell, president of the Chicago Building Trades council, and Joseph L. McClory, international president of the iron workers, who came from Indianapolis to aid in restoring peace.

Conference Results in Peace.

Settlement was reached late in the afternoon after an all day conference in the rooms of the Building Construction Employers' association in the Chamber of Commerce building. The members of the union committee and the employers, members of the Iron league, were locked in a room, and President Gindele and President O'Donnell refused to permit the men to leave, even for lunch.

The agreement was signed by the employers and the following members of the union committee: R. L. Janecke, John R. McMullen, John Bruckman, George Fitzgerald, and John Heick.

The committees had full power to act, but the terms of settlment will be referred to the membership for ratification at a special meeting this afternoon at Iron Workers' hall, 808 West Van Buren street. There is no doubt about the ratification, the union officials said, the meeting being called largely for the purpose of notifying the men to return to work.

Get Substantial Wage Raise.

About 1,000 men are affected by the settlement. The men gain a substantial wage increase for the last two years of a three year agreement. For the first year they will receive the old scale of pay, 65 cents an hour. For the second year the scale will be 69 cents, and for the third 70 cents an hour.

The settlement is on the basis of the uniform agreement, with arbitration provisions, as championed by President O'Donnell and President Gindele of the employers. Adoption of this form of agreement is regarded as a victory for the employers and for the principle of arbitration, and the elimination of strikes in the building industry.

The agreement goes into effect immediately, and the men will return to work next Tuesday. Some of them will be hampered by the tieup of deliveries by the material men, but there are many jobs where work can be resumed by the iron workers at once. These jobs include municipal work on bridges, cribs, and similar construction.

Plan to Enjoin Material Men.

Attorneys John D. Farrell and Hope Thompson announced during the day that they are preparing a bill to be filed in the Circuit court next Tuesday for an injunction to restrain the allied material interests from enforcing their shutdown of deliveries of building construction material. The bill, they said, will be filed in behalf of K. G. Torkelson and Olaf Lyng, members of the carpenters' union.

The bill, the lawyers said, will charge that the shutdown is an unlawful combination and conspiracy in restraint of trade and is an attempt to stop building construction and throw thousands of men out of work.

Selected Chicago's Typical Irish Beauty



MISS MAMIE FERGUS

MISS MAMIE FERGUS, who has been chosen as Chicago's most typical Irish beauty, will raise the American flag tomorrow at the Fourth of July celebration in Gaelic park. The flag raising ceremony will be accompanied by fireworks. Judge Kickham Scanlan will deliver the principal address. "The Star Spangled Banner" will be sung by a chorus of 100 children, under direction of Profs. John E. McNamara and Daniel J. Ryan, and thirty-two couples, representing counties of Ireland, will dance around the flag pole.

PROMINENT MAN IS CHARGED WITH DOUBLE MURDER

Well Known Fruit Grower of Florida Arrested for Revolting Crime.

St. Petersburg, Fla., July 3.—[Special.]—John J. Mendenhall, 45, one of the most prominent business men and fruit growers on the west coast of Florida, is under arrest and in jail at Clearwater, charged with murder in the first degree in connection with the killing of Mrs. Charles W. Eliot, wife of a prominent Tampa business man, and her daughter, Susan, for whom Mendenhall had more than an ordinary attachment.

Guy Stemple, driver of the car in which the tragedy was enacted, after he fled, and Clarence T. Hammock, a brother-in-law of the accused man, are under arrest also and held in $1,000 bail as material witnesses.

Automobile Set on Fire.

Following the murder of the two women the automobile in which they were riding was set on fire and both bodies were incinerated. The bodies were recovered with great difficulty from the wrecked car. Neither one was recognizable. It was impossible to determine whether either one of the women had been shot at first, but it is presumed they were. The mother was killed by blows on the head delivered by a beer bottle, according to the condition of the skull when examined by a coroner's inquest, which directed the arrest of the alleged murderer and the two others.

Mendenhall, when seen at the jail this afternoon, declared that he was innocent of the charges. He declared further that he did not know the victims, that he had never been with them, and that he knew absolutely nothing of the crime.

Driver Gives Details.

Stemple declared that Mendenhall engaged him at 8 o'clock last night in Tampa to drive him and the two victims from Tampa to Clearwater. Mendenhall and the young woman entered the car together and were driven to the Eliot home, where Mrs. Eliot became a member of the party. Stemple declared he had driven to a point within eight miles of Clearwater when he heard a crash and, looking back, saw Mendenhall covering both women with a huge revolver. The elder woman, however, had been struck on the head with a beer bottle.

Stemple says one shot was fired as he left the automobile. Four others soon followed. Stemple continued on his way to Clearwater and upon reaching another road he hailed an automobile in which the Rev. J. H. Tickener was a passenger, and after relating the circumstances was driven to Clearwater, where he gave Sheriff Whitehurst the information. The bodies were recovered and Mendenhall was arrested at an early hour today. Further than protesting his innocence Mendenhall refuses to talk.

Make
$100 a Foot
In Business Frontage on Devon and Western Avenues if you Buy Now
Devon-Western Addition
Five Blocks From Clark St.
Western Avenue car line will be built past this property this year.
The Devon Avenue car line is also a certainty in the very near future.
The Time to Buy Is Now
No opportunity in all Chicago like the business lots we are offering at
$25 a Foot and Up
$75 Cash, $15 Monthly, Interest 4½%
Lots on Devon Avenue, Five Blocks East, Are Selling for $125 a Foot
Residence lots to the north are selling for a higher price than we are asking for our business frontage.
Take the Northwestern Elevated to the North Edgewater station or Broadway car to Granville Avenue Saturday afternoon and Sunday. Autos will meet you at both places.
Subdivision office at the corner of Devon and Hoyne Avenues is open on Saturday afternoon and Sunday.
Only 6 minutes' walk from the Kenmore Station of the N. W. R. R.
HENRY L. SCHOOLCRAFT
600 S. Michigan Ave. Harrison 848

You Laugh at Heat If You are Backed By



SULZER'S BRAN BREAD

PROPER diet will enable you to flourish through hot weather. Improper diet may so handicap you that the hot weather will cause intense suffering. The secret of an abounding vitality in hot weather is found in the prompt, regular elimination of waste matter from the system.

SULZER'S BRAN BREAD is not only nature's own laxative—gentle and efficient—but is also a NOURISHING, DELICIOUS FOOD.

10c—At Your Grocer's—10c

CARL SULZER BAKER

2851-2863 N. Halsted St. Lake View 391

RUSSIA CLAIMS BALTIC VICTORY IN SEA BATTLE

Report Says German Cruiser Was Badly Damaged and Forced Ashore.

PETROGRAD, July 3.—"A German cruiser was badly damaged and forced ashore on the island of Gothland in Thursday night's naval engagement in the Baltic," said an official statement issued here today. "Our losses were insignificant."

"Our cruisers encountered two enemy light cruisers and some torpedo boats in a heavy fog off the east coast of Gothland. They engaged the enemy in battle at 9 o'clock. A German cruiser was badly damaged and forced to lower its flag and run ashore. The other enemy ships then fled."

"At 10 o'clock our warships, pursuing the enemy, encountered the German armored cruiser Roon," added the official statement. "A German light cruiser and torpedo boat then came up and the engagement was renewed.

"After a running battle for half an hour the enemy retired southward. We continued the pursuit until 11:30. German submarines attacked our warships after the battle, but were unsuccessful."

Berlin Admits Loss.

BERLIN, via London, July 3.—A statement issued by the German admiralty tonight relative to the engagement in the Baltic sea confirms the report that the German mine layer Albatross was forced to run aground on the coast of the island of Gothland and states that twenty of its crew were killed in the fight and twenty-seven were wounded.

The Albatross ran aground in a sinking condition after two hours of heavy fighting with four Russian cruisers.

The text of the statement follows:

"The admiralty reports that a portion of light Baltic naval forces, returning from outpost duty, steaming in extended order, met at about 6 o'clock on the morning of July 2 in somewhat hazy weather Russian armored cruisers patrolling between Gothland and Windau (Russia). Isolated fighting developed, our weak forces attempting to draw the Russian vessels within range of the other German ships.

Charges Made Against Russians.

"In the course of the fighting the vessel Albatross was unable to regain touch with its own forces. After two hours of heavy fighting against four armored cruisers which continued firing within Swedish territorial waters, the Albatross, owing to several hits, was compelled to run aground in a sinking condition near Ostgarns, in Gothland. Twenty men were killed and twenty-seven were wounded. The wounded were well tended by the Swedish officials and population."

REPORTS SON OF W. T. STEAD WAS KILLED IN ROUMANIA.

Relative of Famous Writer Said to Have Been Assassinated While in Near East.

Alfred Stead, son of William T. Stead, the editor who lost his life when the Lusitania was destroyed, has been assassinated in Roumania, according to a report circulated in London.

This was the information received in Chicago yesterday from Mrs. Stead in London by her brother, Frank R. Hussey of 4700 Beacon street.

Mr. Stead, who became a war correspondent at the outbreak of hostilities, recently left London for Roumania to look after some oil interests; and it is thought that, as a British subject, he might have carried a commission from his government. Efforts are being made through the British consulate to obtain some trace of the missing man.

KIN OF ROCHAMBEAU SLAIN.

Great-Great-Grandson of Hero in Revolution Reported Victim in Alsatian Battle.

PARIS, July 3.—Lieut. Count Jean de Rochambeau, a great-great grandson of Marshal Jean de Rochambeau, the commander of the French forces at the surrender of Yorktown, was killed on the battlefield at Hartmans-Weller, in Upper Alsace, June 24.

RUSSIA GRANTED BIG SUM.

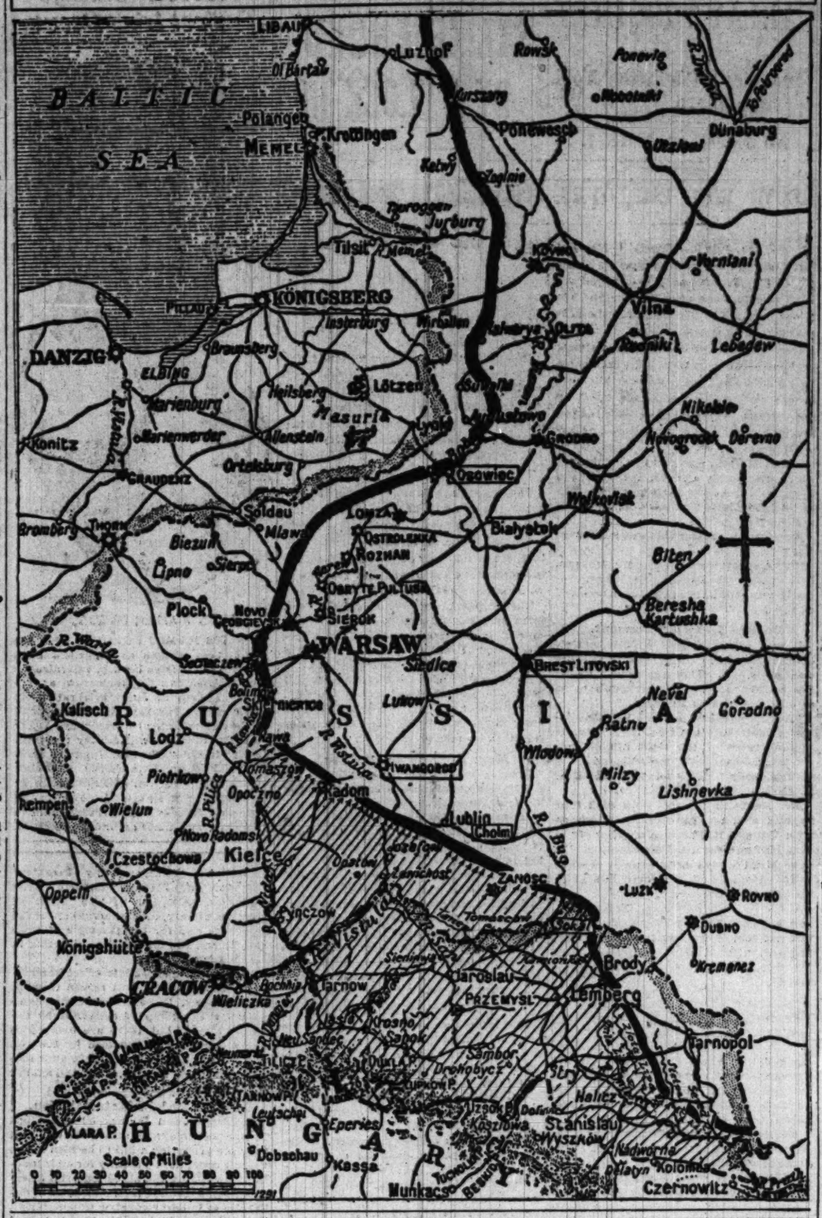
Imperial Edict Permits Minister of Finance to Make Two Issues of $250,000,000 Each.

PETROGRAD, July 3.—The Official Journal today published an imperial edict authorizing the Russian minister of finance to make two issues of treasury obligations of $250,000,000 each. The issue is to be in the shape of 5 per cent short term notes, free of income tax.

Fatally Stricken on Street.

John Murray, 6845 Greenwood avenue, an electrician, was stricken with a hemorrhage last night at Sixty-third street and Greenwood avenue. He died shortly afterward at the Washington Park hospital.

Progress of German Drive in the East.



TEUTONS REBUFF MUSCOVITES ON 150 MILE FRONT

Austro-German Armies Continue to Advance in Galicia and Southern Poland.

LONDON, July 3.—The Austro-German armies continue their impetuous drive against the Russian forces along a front measuring approximately 150 miles in southern Russian Poland and in Galicia. The Teutonic troops, according to the German statement, have gained possession of the lowlands of Labunka, in the Russian province of Lublin, despite stubborn resistance, and also have advanced in pursuit of the fleeing Russians in the Zlota Lipa section of Galicia.

Petrograd admits the retirement of the Russians across the Gnila Lipa and explains the retrograde movement farther to the north was caused by strong flanking operations of the Austro-Germans against the Russian positions in the Tanew region, making them untenable.

Military writers in Berlin estimate that in the eight weeks from May 2 until June 27 the Germans captured 1,680 Russian officers and 520,000 men.

German Official Statement.

BERLIN, July 3.—The official statement given out today by the general army headquarters follows:

"North of the Dniester river our troops are advancing under continuous fighting in pursuit of the enemy and penetrating by way of the line of Mariampol, Narajow, and Miasto towards the Zlota Lipa section. They reached the Bug at several places between Kamionka and Strzumilowa and below Krylow, and are quickly advancing in a northerly direction between the Bug and the Vistula.

"The lowlands of Labunka now are in our possession after our opponents had offered stubborn resistance at certain places. German troops also obtained a firm foothold on the northern bank of the river in the Wysnica section, between Krasnik and the mouth of the Labunka."

Russian View of Situation.

PETROGRAD, July 3.—The present alignment of the tremendous forces engaged in Galicia and southern Russia is roughly divisible into two seventy-five mile fronts, one running north from Halics and the Gnila Lipa river, and the other traveling east from the junction of the San and Vistula rivers. Together the fronts form an obtuse angle at Soksl, on the River Bug, and on the Galician side of the Russian border.

Although the Germans recently gained new positions to the north of Halics, where they fortified the left bank of the Gnila Lipa, a preponderance of the forces and the chief energy of the Austro-Germans were employed at the north end to advance into the provinces of Lublin and Kholm, along a front extending from the Vistula to the Bug river. In this region, especially in the eastern half between the River Wiepra and the Bug the Germans are making steady if not spectacular progress.

Russians Make Orderly Retreat.

The encounters in this section have not been characterized by pitched battles, but they consist chiefly of rear guard actions followed by Russian counter attacks and orderly retirement.

Russian commentators describe the retreat from Tanew as so "artistic and secret" that there were scarcely any rear guard battles. This retreat was caused, military experts say, by the progress of the Austro-Germans toward Lublin and Kholm and the presence of considerable forces along the Vistula. Being flanked on both sides, the Russian Tanew position became untenable.

The Galician campaign is regarded by Russian officers to have come to an end. The new alignment of forces is intended as a defense of Russian territory against invasion.

MINE SINKS A DUTCH SHIP.

Ten of Crew of the Katwyk Lose Lives in North Sea Accident, Report.

LONDON, July 3.—Ten of the crew of the Dutch sailing ship Katwyk lost their lives when the vessel struck a mine and sank in the North sea, according to an Amsterdam dispatch today.

GERMANS ADMIT FRENCH RETOOK MOUNTAIN TOWN

Hilgenfurst, in Vosges Mountains, Captured by Allies After Hard Battle.

BERLIN, July 3.—The loss of the German position on Hilgenfurst, in the Vosges mountains, was announced today in an official statement from the German war office. There has been hard fighting there for some days.

"The fortifications which we captured the day before yesterday on Hilgenfurst," the statement says, "were lost again to the enemy yesterday.

"At Les Eparges a French attack prepared for by the enemy with incendiary grenades and bombs containing evil smelling gases failed."

Army of Prince Repulsed.

PARIS, July 3.—The French war department today gave out the following official statement regarding the military operations:

"The fighting continued all last night in the Argonne with the same stubbornness. We maintained our positions and we inflicted heavy losses on the enemy. This is the district in which the crown prince is in command.

Arras Under Heavy Fire.

"Along the remainder of the front there has been an active cannonade, guns of all calibers taking part. Shells thrown into Arras started some fires, but the flames were placed under control.

"French aviators successfully bombarded from the air the railroad stations at Challerange, Zarren, and Langemarck, as well as certain German batteries at Vimy and at Beaurains."

6% Interest Is Better Than 3%

Savings Banks pay 3% for your money and with same buy First Mortgage Bonds and earn 6%. Is not this a good reason why you should buy these Bonds yourself and get 6% interest? Would you work for $3 a day when you could earn $6? Then why loan $100 for $3 a year when you can get $6 for its use? You have worked hard for your money. Why not make it work hard for you? Your money invested in our Bonds will earn as much for you in one year as it would in two years in a savings bank. You lose $3 every year you keep $100 in a savings bank. Buy Macqueen's First Mortgage Bond Certificates and change this loss into a gain. Money is the golden key that unlocks the door of Opportunity. It is not what you make but what you save that counts, and it is what you get for your savings that makes the difference between being rich and poor. Read our new booklet 50E. It will be sent free with our compliments.

W. N. MACQUEEN & CO.

Mortgage and Bond Bankers,
10 La Salle St., Chicago.
Phones Franklin 1666 & 3559.

SUBSCRIBE FOR THE TRIBUNE

"WE WANT PEACE," SAY SOCIALISTS

English Labor Leader Desires Success for German Plan for World Peace.

BY ED. L. KEEN.

[UNITED PRESS STAFF CORRESPONDENT.]

[Copyright: 1915: By United Press.]

LONDON, July 3.—"I welcome wholeheartedly the German socialist manifesto calling upon the workers of other belligerent countries to use their endeavors for peace," declared Ramsay MacDonald, noted English labor leader, in an interview with the United Press today.

"It is only the beginning and must be regarded as such. I regret that it deals so much with the past because we are not in a temper to discuss that just yet. At the same time I think it is the duty of the working classes of other belligerent countries to respond to this manifesto and state on what conditions they are prepared to support a peace propaganda."

"Military operations are not ends in themselves, but at best only the means to an end. Indeed, I hold that after the time comes when we can get what we want by negotiation every life sacrificed is criminal waste.

"Conversely, it is no use talking about stopping the war before we can reach our goal. The problem, therefore is how the people of the various countries can get into touch with each other—how they can make their desires, their hopes, their fears understood by each other, and how from that knowledge and understanding they can come to settlements which will secure them against domestic militarism and foreign attack.

"It is as a first and essential step in that understanding that I welcome the manifesto of the German Social Democrats, and believe the working classes of other belligerent countries should express their views in response."

Held on Wisconsin Charge.

John Nogell, a gardener, was turned over to Deputy Sheriff Cusack of Lake Geneva, Wis., by the police last night. He is wanted in Lake Geneva to answer charges of forgery.

Seek Vanished Boy.

Police of the detective bureau were asked last night to search for Fred Wiegand, 15 years old, 2716 Arlington street, who disappeared from his home June 26.

POPE PROTESTS TO KAISER ON ALLEGED ATROCITIES.

Takes No Other Action, According to Report, Because He Lacks Positive Evidence.

PARIS, July 3.—Pope Benedict has complained to the German emperor about alleged German atrocities, according to Fernand Laudet, former secretary of the French embassy at the vatican, but has been unable to take other action because he lacks positive evidence.

The Figaro today printed what purported to be the substance of Laudet's conversation with the pope.

The pope deplored the belief prevalent in some French quarters that the vatican was not maintaining an attitude of strict neutrality, and declared his chief concern was for an early ending of the war.

NURSE GOES TO BULGARIA.

Former Superintendent of Cook County Hospital to Aid in Training School.

Washington, D. C., July 3.—[Special.]—Miss Helen Scott Hay, formerly superintendent of the Cook county hospital in Chicago and for nine or ten months the supervising nurse in the American Red Cross contingent stationed at Kieff, Russia, has arrived in Sofia.

As the representative of the American Red Cross she will aid Queen Eleanore of Bulgaria in establishing a modern training school for nurses. Trained in nursing herself and an enthusiastic Red Cross official, Queen Eleanore has long wanted to provide adequate facilities for teaching nurses in her country, and Miss Hay has been loaned for this purpose.

LEAVE MEN TO THEIR FATE; SUBMARINE IS DEATH TRAP.

Crew of German Craft Sunk Off Mouth of Ems Imprisoned Alive —No Hope of Rescue.

AMSTERDAM, July 3.—According to the newspaper Tyd, divers who inspected the German submarine sunk recently off the mouth of the Ems found the crew still alive.

It was impossible for the divers to raise the craft, however, and the men had to be left to their fate.

The submarine, the newspaper adds, lies in comparatively shallow water. Ships are now at the scene for the purpose of raising her.

START FOR CITIZEN SOLDIERS

Application to Be Filed for Membership in National Rifle Association.

Application for membership in the National Rifle Association of America will be filed this week by an informal organization of Chicago men, according to John F. Struthers of 620 North Dearborn street, who is head of an executive committee forming a local branch of the national body. The Chicago men, says Struthers, have been promised rifles and ammunition by the federal government

Many Coast Tourists in City.

More than 500 tourists stopped at the Hotel La Salle yesterday on their way from eastern points to the California expositions. In the evening the number was augmented by 250 Elks traveling to the conclave at San Francisco and Portland.

"An Advance in the Price of the V-Type Cadillac Eight Will Unquestionably Be Necessary"

This is the official announcement. The advance must come soon. Even the Cadillac organization—with all its thirteen years' experience in quantity production—cannot continue to produce so fine a car at present prices.

With the most improved automatic machinery modern science can devise, with an efficiency in personnel which is the envy of the entire industry, still it is impossible any longer to sell a car of Cadillac quality at $1975.

Even though the Cadillac Company builds every year more cars than the combined output of all other makers of high grade cars—even though present orders from dealers are sufficient to tax the capacity of the Cadillac factory for a year to come and selling expense is practically eliminated—with all these advantages, still the price of the Cadillac must go up or quality be sacrificed.

Cadillac Quality Sets the Price

But the Cadillac Company will not reduce quality. The Cadillac car has always represented certain ideals of what a fine car ought to be—certain standards for material, workmanship and finish. To trifle with these ideals, these standards, would be to sacrifice integrity, to place expediency before honesty.

So with the entire industry slashing prices—with maker after maker trying to see how cheap a car he can build—with nearly all trying to make the public believe that lower prices do not affect quality—the Cadillac dares to raise the price rather than sacrifice even one cent on quality.

The Cadillac Organization is going to stand by its ideals and face the issue. The world knows these ideals to be high and worthy—knows these standards to be sound and practical. These ideals, these standards, have built up the Cadillac business till it tops the industry—and they will carry it still further as long as real men want real cars at honest prices.

Cadillac Prices Are Honest

Price has never had a voice in fixing the quality of the Cadillac. The Cadillac policy has always been to build the best possible automobile and let the price take care of itself. That is why today nobody knows how long a Cadillac will last—the first ones haven't worn out yet—they are only 13 years old.

Year after year Cadillac ideals have led the industry. Year after year Cadillac quality has improved—refinements have been added. But for several years the price has remained the same. Increased business and improved manufacturing methods have made this possible.

The Cadillac "Eight" of today would cost probably twice as much if made by the methods of six years ago. Yes, and today's Cadillac, if the price were based on the actual worth of the car compared with other cars—today's Cadillac would be the highest priced car on the market.

But Cadillac prices are honest—always have been—always will be. They are based on what it costs to produce, in quantities, the finest car in the world—not on what the public can be persuaded to pay for it.

Perhaps that is why the Cadillac Company today enjoys public confidence to a point which permits maintaining quality regardless of price. Perhaps that public confidence in the honesty of Cadillac prices is the reason other cars are coming down in price. There is much to think about in this connection.

A Cadillac Is Always an Investment

The Cadillac Company has never reduced the price or reduced the quality of the Cadillac car. No Cadillac owner has ever been obliged to suffer an exasperating and humiliating depreciation in the value of his car. The integrity of the Cadillac price is recognized the world over, and the man who owns a Cadillac has the most secure automobile investment that is known.

Today the Eight Cylinder Cadillac stands as the most advanced type of motor car. Its V-type engine is just one year in the lead in point of development over all other American V-type engines. It is the only American V-type engine which has proved itself—and how wonderfully it has proved itself! Over 12,000 owners of Eight Cylinder Cadillacs have so enthused their friends by their praise of this car that 12,000 more of these cars have already been ordered by Cadillac dealers.

Almost any day now we will be advised that the price of the Eight Cylinder Cadillac has been advanced. It is a new sensation the Cadillac Company offers you—that of having a car which increases in value shortly after you buy it. He is a wise man who places his order for an Eight Cylinder Cadillac before the advance takes place. Today the Cadillac touring car is $1975 F. O. B. Detroit. Tomorrow——

Cadillac Automobile Co., C. H. Foster, Pres.

23rd Street and Michigan Avenue — Telephone Calumet 4841

To the Manufacturer Cooped Up in Cramped Quarters in the City

You Can Cut Your Costs, Live Better and Give Your Employes a Better Living in the

ST. JOSEPH VALLEY

The Valley Cities—South Bend, Elkhart, Mishawaka, Niles, Buchanan and Berrien Springs—spell opportunity for you.

In the Valley Cities there is abundant and reliable electric power—the cost of operation is low—transportation facilities are unexcelled.

Manufacturers who have come to the St. Joseph Valley from Chicago are operating at a saving of from 25 to 50 per cent. You can make a similar saving.

Get in touch with us.

We will gladly supplement these few facts with detailed figures applying to your own manufacturing proposition.

Indiana & Michigan Electric Co.
South Bend, Ind.

Do You Want a Home?

If so, why buy a lot on payments, spend several years in paying for same, and then in order to get a home have to finance building operations yourself? Come out and pick your lot in any of our subdivisions and we will start building a bungalow to your order at once.

Nothing like it in Chicago

BUNGALOWS
BUILT TO YOUR ORDER
5—6—7—8 Rooms

Big Sale July 4th-5th

$3375 TO $6000



Bookcases
Fireplace
Sleeping porch
Tile Bath
Heat of any kind
Oak floors
Oak trim
Walnut trim
Mahogany trim
Enamel trim

OUR PROPOSITION

Come to our subdivision, pick out the lot that best suits you, select the style house that you wish, pay us $20 down and $20 per month for five months, or $10 down and $10 per month for 10 months. We start building your home at once. When you have $100 paid in we have your home finished; then you move in and pay balance monthly, same as rent. Monthly payments after you have taken possession run from $20 to $50 per month, including interest, according to price of house we build for you.

HOW TO GET THERE

OAK PARK OFFICE
700 North Ridgeland Avenue
Take Oak Park "L," C. & N. W. R. R., Lake Street or Chicago Avenue surface to Ridgeland Ave. and Walk North to 700
Salesmen on premises at all times
Prices $3975 to $6000

CHICAGO LAWN OFFICE
Cor. 58th St. and Kedzie Ave.
Take any cross-town car to Kedzie Avenue and transfer on through route Kedzie car to 58th Street.
Salesmen on the premises at all times
Prices $3375 to $6000

Chicago's Largest Builders of Bungalows

Raymond G. Hancock & Co. 10 So. La Salle St. Phone Franklin 1744

NINE SHIPS SUNK, DAY WAR RECORD FOR SUBMARINES

Russians Sink Three Turkish Craft, and Germans Six Vessels in the North Sea.

LONDON, July 3.—A Russian submarine has sunk two Turkish steamers and a sailing vessel in the Black sea, forced three armored cruisers to run ashore near the mouth of the Bosphorus, and shelled several other Turkish vessels.

German submarines have sunk six more steamers of the allies in the waters around the British Isles.

This is the submarine record that has come to light today.

The steamers sunk by the Germans are the following:

New Victims of Germans.

Belgognat, Belgian steamer of 1,400 tons. Crew landed at Falmouth.

Craigard, British steamer of 3,286 tons. Sunk Thursday. Crew landed at Plymouth.

Gadsby, British steamer of 3,427 tons. Sunk today. Crew landed at Moville.

Larchmore, British steamer of 4,355 tons. Sunk today. Fate of crew undetermined.

Renfrew, British steamer of 2,248 tons. Sunk today. Fate of crew undetermined.

Richmond, British steamer of 3,214 tons. Sunk today. Crew landed at Plymouth.

How Ships Met Fate.

The Craigard was sunk off the Scilly islands. It sailed from Galveston June 3 and Newport News June 11 for Havre, and the first suggestion that it had met with some mishap was when an empty lifeboat and another boat marked "Craigard, Leith," were towed into Penzance. The Craigard carried a cargo of cotton.

The Gadsby sailed from Sydney June 18 for a European port.

The Renfrew formerly was the Meridian.

The Richmond when torpedoed was bound from Queenstown for Boulogne and laden with railway ties. It was sunk off the Scilly islands. Members of the crew when landed declared the submarine which sunk the Richmond was rushing to attack another steamer when they drew out of sight in their boats.

BRITISH MUNITION SCANDAL TO BE GIVEN PUBLIC AIRING.

Liberal Member of Parliament Will Not Rest Until Guilty Officials Are Exposed.

LONDON, July 3.—Sir Henry Dalziel, Liberal member of parliament and newspaper proprietor, whose arraignment of the ordnance department in the house of commons last Thursday startled the British nation, today announced his determination to continue on the warpath until, in his own words, the "men directly guilty for the failures of the last year are cleared out, bag and baggage."

Sir Henry early next week will ask Premier Asquith to give the house of commons facilities for full discussion "on the lack of guns and ammunition."

"I am determined," he said, "that the awful facts shall be dragged to the light of day. This scandal is due to two main facts—censorship and public indifference—and largely because the real state of affairs is not disclosed. The tragedy is further from being closed than the general public has yet conceived."

Sir Henry Dalziel asserts that a conflict of authority already has arisen between the ordnance department and the ministry of munitions, and he declares that the only solution is to give David Lloyd-George supreme authority for munition supplies.

EXPLOSION BY AMBULANCE: FRENCH GENERAL WOUNDED.

Commander of French Expeditionary Force at Dardanelles Injured by Bursting Shell.

PARIS, July 3.—Gen. H. J. E. Gouraud, commander of the French expeditionary force at the Dardanelles, has been wounded and is returning to France. This announcement is made in the French official statement issued tonight, which adds that the general, who received his injuries by the explosion of a shell which fell near an ambulance, is not dangerously wounded.

CONSTANTINOPLE, July 3.—The repulse of British assaults on the Gallipoli peninsula is reported in an official statement issued today by the Turkish war office. The communication follows:

"Renewed attacks by the British during the last three days near Ari Burnu and Seddul Bahr were beaten off with heavy enemy losses. The British were driven back into their old positions."

NEIGHBORS CHASE A JANITOR

Arrest Man After He Strikes Woman Storekeeper in Quarrel Over Rubbish.

Hugh Vicklund, janitor of a building at 3508 Cornell avenue, was arrested yesterday, charged with having struck Mrs. Myrtle Froelich, proprietor of a delicatessen store at 1506 East Fifty-fifth street. He admitted the charge, saying he and the woman had quarreled over the disposal of rubbish from her store. He said that she struck at him and then he hit her with a broom. Witnesses then chased Vicklund to the fourth floor of the building where he is employed and arrested him.

ARRESTS FAMOUS "TOURIST"

Lieut. Larkin Says Man Taken at Dock Is Known in London and Paris.

George Bailey, alias "Dice Box" McGuire, who according to Lieut. James V. Larkin, is a pickpocket and confidence man well known in New York, San Francisco, London, and Paris, was arrested by Lieut. Larkin on the Graham & Morton docks yesterday. Larkin was preparing to take the boat for Holland, Mich., when he saw Bailey moving about among the persons on the dock. Bailey was last arrested in Chicago three years ago, according to police records.

Women of Denmark March in Copenhagen to Celebrate Their Achievement of Suffrage Equal with Men.



The women of Denmark have been granted constitutional suffrage—equal in all respects to that of men. News of this unopposed achievement was not given great prominence in America because overshadowed by the more spectacular events transpiring in Europe. The picture represents the head of a great woman's parade in Copenhagen on June 5. The young woman leading is supposed to typify "Denmark, the Nation."

BERLIN HOLDS UP U. S. NOTE REPLY

Change in Plans Follows Announcement It Was Ready and Favorable.

BY CARL W. ACKERMAN.

[UNITED PRESS STAFF CORRESPONDENT.]

BERLIN, via The Hague, July 3.—An important development in the German note situation resulted in the announcement this afternoon that the delivery of the document to the American embassy would be indefinitely delayed.

Ambassador Gerard, while refusing to give the slightest intimation of the nature of the new development, told me tonight that he did not expect the note to be delivered now in less than another week. He stated that the full details of the change in the situation have been cabled to Washington.

Foreign Office Silent.

At the foreign office the only information available was that new developments have arisen demanding the utmost care and consideration and that these developments have been of such a nature as to make impossible the delivery of the note on Monday as originally planned.

Official notice also was given all correspondents and local newspaper men that discussion of the note's probable contents and speculation as to the nature or reason for its delay would be prohibited.

Notice also was given that telephone censors would stop any discussion of the note over telephone lines by either journalists or citizens. The announcement was coupled with the statement that the prohibition also would govern discussion or speculation on any political or military topic.

Gerard Holds a Conference.

Ambassador Gerard called at the foreign office at 5 o'clock this afternoon and was closeted with officials there for more than half an hour. At the end of his conference he declined to state either the nature of his conversation or state with whom he had been conferring.

He asserted that any information regarding new developments must come from Washington.

Shortly before these new developments arose today it was announced that the chancellor had left for the kaiser's headquarters with the completed text of the note, expecting to obtain his approval, so the reply could be delivered to Mr. Gerard on Monday.

At that time it was said the note would promise immunity for neutrals on the high seas, even though they were on belligerent ships, provided the ships did not carry ammunition.

PACKERS REFUSE FRENCH ORDER FOR 80,000 CATTLE.

Cannot Be Supplied by Chicago Firms Without Raising Price of Beef for Country.

One of the largest orders for cattle ever offered to Chicago packers and live stock men is going without a taker. The French government is in the market for 80,000 cattle. All the large Chicago packers and live stock commission men at the Union Stock Yards have turned down the offer. The reason generally given is that the cattle cannot be bought without raising the price of beef for consumption in the United States to prohibitive figures.

NEVER DRUNK ON SATURDAY.

Goldstein, Whose Wife Gets Divorce, Kept Sober One Day a Week for Years.

The tale of the Scotchman who, his face half scraped, ceased shaving punctually at Saturday midnight isn't as good as the story told by Mrs. Mollie Goldstein of 3530 Douglas boulevard, whom Judge McDonald yesterday divorced from Morris Goldstein.

"He was drunk," she testified, "drunk for seven or eight years straight. He was always drunk six days out of the seven."

"What about the seventh?" asked Judge McDonald.

"The seventh is Saturday, the Jewish Sabbath," Mrs. Goldstein explained. "No business may be transacted on the Sabbath, so Morris didn't buy liquor."

GREAT LAKES CANALS SHOW JUNE TONNAGE DECREASED.

Lake Commerce Report Gives Falling Off in Shipping Through Locks at Ste. Marie Waterways.

Sault Ste. Marie, Mich., July 3.—[Special.]—The statistical report of lake commerce passing through the canals at Sault Ste. Marie, Mich., and Canada, for the month of June, 1915, issued today, shows little change from the report of May, which gave a decrease in tonnage from last year. For the month of June, 1915, there were locked through the canals 2,581 steamers, carrying an aggregate total of 8,360,832 tons. In June, 1914, 2,605 vessels passed through, with a tonnage of 8,585,-081. The decrease for this year is 187,249 tons and 224 vessel passages.

Wheat and grain show a decrease of 10,437,835 bushels, there being 18,106,000 transported in June, 1914, and 7,668,174 during the last month. Passenger traffic also is in the decrease column, 2,986 less passengers making the trip through the locks.

Copper again shows an increase of 6,036 tons being carried eastward this year. For the month of June 1914, 4,654,055 tons were locked through the Canadian canal, as against 3,934,026 through the American canals. Since the operation of the third lock only a small percentage now goes to the Canadian side, the amounts for June, 1915, showing 7,900,390 through the American canals and 350,442 tons through the Canadian lock.

BANKERS AND FARMERS JOIN IN COUNTRY LIFE MEETING.

Leading Financiers and Agricultural Experts to Confer This Week on Rural Needs.

Problems of agriculture and country life will receive due attention on July 7 and 8, when the banker-farmer conference meets at the Hotel La Salle. Not only will many prominent bankers be present, but editors of the leading agricultural journals and professors from the great agricultural colleges as well.

The Chicago Clearing House association has appointed an entertainment committee, of which W. G. Edens of the Central Trust company is chairman. Other members are J. F. Hagey of the First National bank, Dan Norman of the Continental and Commercial National bank, H. S. Henschen of the State Bank of Chicago, and Fred W. Thompson of the Merchants' Loan and Trust company. James G. Wakefield, Corn Exchange National bank, will act as chairman of the reception committee.

Local bankers will tender their visitors a luncheon in connection with the regular Monday luncheon of the Association of Commerce at noon on Wednesday at the Hotel La Salle. A delegation of bankers will come from North and South Dakota and from other states.

BALL GAME FOR BALKAN FUND

Army Team and Gunthers to Play in Behalf of War Refugees.

Funds for the relief of war refugees in the Balkan provinces of Kurlander and Livlander will be raised by means of a baseball game Sunday afternoon, July 25, at the Cubs' park. The game will be played under the auspices of the Kurlander and Livlander Aid society. President Thomas has donated the use of the park, and the United States army team and the Gunthers, who will play, have donated their services. Groups of young women will canvass the loop offices with tickets. The committee in charge is M. W. Kiaff, chairman; S. Newberger, vice chairman; I. Jacobson, secretary; L. Perlman, L. Saltaman, Philip Stein, M. Goldman, H. Magidson, and H. Kulp.

LIEUT. PORTE DENIES DEATH.

Refutes Report by Telegram, Which Also Says Flying Boat America Was Not Lost.

New York, July 3.—(Special.)—Lieut. John C. Porte, pilot of the flying boat America, which was built to attempt a transatlantic flight, has sent a telegram to the Aero Club of America contradicting the rumor that his craft had been wrecked and that he had lost his life.

Old Auto Hurt Kills Man.

James R. McAfee, 1136 West Ninety-sixth street, died suddenly in his home yesterday supposedly from an injury to his spine received six year ago in an automobile accident.

ITALIANS PUSH BACK AUSTRIANS

Strategic Point of Tolmino Captured by Large Force of Invading Army.

ROME, July 3.—Tolmino, a strategic point on the Isonzo, which has been the objective of a large force of Italians striving to obtain possession of the forts of St. Maria and St. Lucia, has fallen into the hands of the invaders of Austria, according to an official announcement made here today.

This success represents an important move in the Italian advance against Goritz, the key to the entire position east of the Isonzo for the defense of Triest. With Gradisca, south of Goritz, and Plava and Tolmino with its auxiliary forts to the north, strongly held by the Italians, it is felt here that the resistance of the Austrians at the major fortress will be of short duration.

King Victor Emmanuel has been present at the fighting in this district for several days, according to the Giornale d'Italia, which adds that the presence of the king inspired the soldiers to unheard of heroism. They rushed the Austrian trenches without apparent thought of danger and overwhelmed the enemy in their mad rush.

Italians Batter Malborget.

Italian heavy artillery is slowly battering in the works of the great Austrian fortresses of Malborget.

"Our bombardment was carried on with great violence yesterday," said tonight's report from Gen. Cadorna. "Our air scouts report that great damage was done.

"The enemy violently counter attacked our positions on the heights of Carbisco. We repulsed the assaults and took 200 prisoners."

German Troops for Italy.

PARIS, June 3.—German troops have been dispatched from Alsace to the Italian frontier. This is the first definite movement of Germans reported against the Italians. General statements have previously been made that a large German force was in readiness to go against the Italians.

Germans Tells of Italian Defeat.

BERLIN, by Wireless to Sayville, N. Y., July 3.—The following official report from the Austro-Hungarian army headquarters, dated July 3, was given out here tonight:

"Yesterday the Italians suffered a new defeat on the littoral front. After unsuccessful charges near Sagrado and Polazzo, the Italians attacked with at least two infantry divisions the Doberdo plateau, Polazzo, and Monte Corsich. They were everywhere repulsed with heavy losses. The enemy's attacks against the Gorzia bridge head, southwest of Monte Sabotino, likewise were repulsed."

No Change on Italian Front.

ROME, July 3.—The following official communication was issued by the Italian war office tonight:

"Along the entire front the situation remains unchanged. The artillery action, of an intense nature, continued against the works at Malborgeth and Predil, causing serious damage and heavy explosions.

"The enemy attempted yesterday afternoon a violent counter attack against our positions on the Carnian plateau, but were repulsed, leaving in our hands about 200 prisoners."

Must Pay License Fee.

Beloit, Wis., July 3.—(Special.)—According to an ordinance passed by the common council all lodges and clubs which maintain bars must pay the regular saloon license fee of $500. The council has struggled with this subject for some time.

BUNGE BROS. COAL CO.

ALL KINDS of **COAL**

For Home Use
For Apartment Bldgs.
For Factory Use

Deliveries carefully made to all parts of City, Oak Park, Englewood and Rogers Park.

OFFICE:
Lake and Paulina Sts.
Phone West 1871

BERTSCHE GOING TO JOLIET PRISON SOON IN STYLE

Will Invite Deputy Sheriff to Accompany Him in the Best Auto in Chicago.

A FEW DAYS LATE.

Springfield, Ill., July 3.—[Special.]—A mandate issued by the supreme court last Monday ordering the removal of "Barney" Bertsche to the penitentiary has been sent to Frank J. Walsh, clerk of the criminal court in Chicago. By the terms of the mandate Bertsche should have been taken to the prison last Tuesday.

One well known townsman, Mr. Barney Bertsche, will automobile to Joliet next Tuesday, where he will remain indefinitely.

This reads like a society note from a country newspaper, but it is not. Bertsche's trip to Joliet is not for pleasure. He is going there because a mandatory writ has been issued, instructing the sheriff of Cook county to deliver Bertsche at the Joliet penitentiary. Nearly two years ago he was convicted of operating a confidence game. The term of imprisonment for this offense is from one to ten years.

After his conviction Bertsche was induced by State's Attorney Hoyne to expose the "clairvoyant trust" that operated in Chicago under the alleged protection of the police. Following Bertsche's sensational exposure Capt. John J. Halpin of the detective bureau and several other members of the police department were indicted.

By legal technicalities and through the influence of State's Attorney Hoyne, Bertsche has been able thus far to "beat the pen." The state's attorney wished to keep him in Chicago as a witness in the cases of policemen who will soon be tried. Bertsche has told his friends that he didn't care if the trials were delayed until the European war was ended.

The writ to deliver Bertsche at the penitentiary arrived here Friday, according to Barney's admission to a friend. He would have been taken to Joliet yesterday only he desired to be a free man over the Fourth.

"Yes, I've got to go and do my bit," Bertsche is reported to have said. "But I'm going to stir in style. Nothing but an automobile for me, and we'll take the longest road to get there.

"I want to be out for the Fourth, and as Monday is the legal holiday I don't want to bother the folks down there at the big stone building.

"If my plans go through, and I guess they will, I'm going to drive over to the sheriff's office Tuesday morning and invite one of his deputies to go with me on the trip."

ELECTRIC CHAIR OR NOT. BECKER INTENDS TO TELL.

Former Police Official's Attorney Says Murderer Will Name Six New York Politicians.

New York, July 3.—Charles Becker is going to "squeal," whether it saves him from the electric chair or not. That was the word that came from his attorneys tonight.

Definite announcement was made by Gov. Whitman at Albany this afternoon that he would not further interfere in Becker's case.

Becker's eleventh hour confession, it was reported here tonight, will name six men high in New York politics.

Painter Killed by Fall.

John Sina, 1817 West Forty-seventh street, a painter, was fatally injured yesterday when he fell twenty feet from a ladder at 4731 South Honore street.

STEALS; IN DEBT ON $20 A WEEK

Drug Clerk Forced to Crime to Pay Alimony and Support Wife.

CAUGHT BY EMPLOYER.

Can a man getting a salary of $20 a week live honestly and pay alimony of $10 every week to his first wife, from whom he is divorced, and support his second wife and himself on the rest?

Paul Freedman of 2005 Evergreen avenue, a drug clerk, says it cannot be done. He is now occupying a cell at the detective bureau charged with embezzling $715 from his employer, Mark P. Abrams, owner of a drug store at 679 North Clark street.

Begins to Suspect Man.

Abrams about a month ago began to suspect Freedman, who had been in his employ for more than eleven months, and hired the Green detective agency to watch him. Freedman was called to the office of the detective agency yesterday on the pretext that he was wanted on some drug business, and was charged with having taken small amounts of money at various times.

According to Green, he confessed, and signed a statement that he had been forced to steal money at different times in order to make both ends meet and live, and said that the amount taken totaled $715.

Detective Sergeants McGurk and Rive took Freedman to the detective bureau where a complaint charging him with embezzlement was signed by Abrams.

Admits Taking Money.

In his cell Freedman admitted he had taken money from his employer, but said the amount was lower than $715.

"I could not help it," said Freedman. "I was forced to take money at different times in order to keep my domestic troubles straight.

"My first wife divorced me two years ago when we failed to get along together and secured the custody of our 6 year old daughter and I was ordered by the court to pay $10 every week as alimony.

"I borrowed some money from my friends and opened a drug store, but could not make it go, and I lost all. I then went to Mr. Abrams, for whom I had worked once before, and was given back my old position as drug clerk. Last March I married for the second time. I tried to make both ends meet on the $20 a week, but I fell behind and ran into debt. I was forced to take various amounts at different times in order to keep up paying the alimony and still live. I never gambled in my life."

THREE KILLED; NINE HURT.

List of Casualties Runs High in Wreck of St. Paul Train Near Ranier, Wash.

Tacoma, Wash., July 3.—Three persons are dead and two are believed to be dying in Tacoma hospitals as a result of a wreck today when a Chicago, Milwaukee and St. Paul train from Tacoma to Aberdeen plunged off a trestle near Ranier. Seven others are badly hurt.

'TIM' KING, ONE TIME BEST OF GAMBLERS, DIES

Came Here a Hackman and Soon Amassed Fortune in Policy Hall.

"Tim" King, old time gambling house keeper and later a "policy magnate," died yesterday at the residence of Thomas G. Newbold, 3124 Michigan avenue, where he lived in retirement. He was found dead, seated in a rocking chair in his bedroom. It is believed he died of heart failure.

King was 61 years old. He came to Chicago about forty years ago from Niagara Falls, N. Y. He was a cabman there, and followed the same occupation in Chicago for a few years. At that time Mike McDonald was the "Gambling king" of Chicago. He also came here from Niagara Falls, and a bond of friendship sprang up between him and "Tim" King.

Gives Up Horse and Cab.

At McDonald's suggestion, King abandoned the horse and cab and went to work at the "Store," as McDonald's gambling house was called. King made a big "killing" at faro one night at a rival gambling house and he opened a place of his own. When Mayor Roche put the gamblers out of business in 1907 King opened a policy shop in a basement on South Clark street. He soon had a score of shops in all parts of the city. As policy is almost a "sure thing" game, his profits were large.

"Tim" bought a diamond stud about the size of a small steak, which his friends referred to as "the headlight." He spent money lavishly and his wine suppers became famous with a coterie of friends.

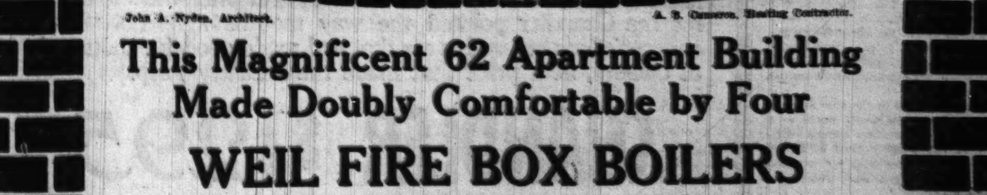
Was Indicted Once.

In 1907 King was indicted through the efforts of the Citizens' association. After more than two years of persistent effort by the association to bring him to trial he pleaded guilty and was fined $200. He was at the head of the Topeka and Kansas Policy company in 1904 when he was fined $1,000 under the lottery law. After his last conviction in 1910 he was forced to suspend operations. Since then he has lived on the remnant of what once was a small fortune. Friends say he died "broke."

SULTAN DANGEROUSLY ILL

Constantinople Papers Report Critical, if Not Fatal Sickness of Nation's Ruler.

ROME, July 3.—The Turkish sultan is dangerously, if not fatally, ill, according to newspaper advices from Constantinople tonight.



Owned by August H. Haglund, John H. Bauer and Thos. C. Taylor. Located on Lunt Ave., between Greenview Ave. and Sheridan Road.

John A. Nyden, Architect. A. B. Cameron, Heating Contractor.

This Magnificent 62 Apartment Building Made Doubly Comfortable by Four

WEIL FIRE BOX BOILERS

Smokeless—Downdraft

Above is shown one of the largest and finest apartment buildings that has ever been erected in Chicago. It contains 62 luxurious apartments of the most attractive character. No expense or trouble has been spared to make the tenants comfortable.

Prospective occupants will be interested to know that their comfort is doubly assured by the installation of four WEIL FIREBOX BOILERS.

Economical as Well as Efficient

Weil Smokeless Firebox Boilers will keep this building warm at the lowest known heating cost. They burn the cheapest grade of mine-run soft coal without smoke.

WEIL BOILERS have many exclusive features that make them better. No threaded joints over the fire—no restriction in water flow—no expansion or contraction strain. Approved by Chicago Board of Smoke Inspection.

Made in all sizes for all types of buildings, by experts in our own factory. Write, phone or call.

WEIL BROS.

The Heart of Your Building

Plumbing Goods
Pumps and Engines
Water Supply Systems
Garage Tank Outfits

Heating Materials
Boilers and Radiators
Garbage Crematories
Pipe and Fittings

Lake and Desplaines Streets,
CHICAGO

Branches: Indianapolis, Ind.—Canton, Ohio—Ft. Dodge, Iowa

PLANS FOR NEW GRANT PARK TO BE ON EXHIBIT

Models of Colonnades and Terraces Will Be Shown Tomorrow in Blackwell Hall.

An exhibit of plans for the improvement of Grant park will be placed in Blackwell hall of the Art institute tomorrow by the south park commissioners. The exhibit will include a model of the colonnades and terraced fountains which are to be erected at the Randolph street end of the park between Michigan avenue and the Illinois Central tracks.

Except for the erection of this decoration, the work now in progress between Randolph street and Jackson boulevard is expected to be finished within three months. The colonnades were designed by Edward H. Bennett, architectural adviser to the Chicago plan commission and architect of the south park commissioners. The model is the work of Albert Fournier.

Plant Plenty of Trees.

Tentative plans for the park improvement between Jackson boulevard and Twelfth street call for a similar decoration. It has not been decided when work on the south end of the park will commence, however. The plans call for pylons, sixty feet in height, to mark the entrances to outer Grant park, east of the Illinois Central tracks. There will be a line of trees from Randolph street to Twelfth street, with a gravel walk thirty feet wide beside it.

J. F. Foster, superintendent for the south park commissioners, said last night he believed when the work is completed Grant park will be a beauty spot unsurpassed by any of the formal gardens in the United States and equaled only by the public gardens of Italy.

Work Is Progressing.

He said that work on the Field museum south of Twelfth street is progressing rapidly, but that it probably will be two years before the building is completed. The foundations for the museum are almost ready.

Plans for the park between the Illinois Central and the lake are only tentative, according to Mr. Foster. Some of those which will be on view in the Art institute provide for concrete stadiums, an athletic field, and sunken gardens. It is proposed to improve the inner harbor and to erect cement steps for four blocks along the lake front, from which to watch aquatic sports.

REVIEW OF WAR FOR THE WEEK.

Following is a general survey of the operations of the European armies during last week in the various war zones:

On the Eastern Front.

A critical situation developed in the eastern theater of war during the week. Avoiding further direct attack in force against the string of Russian fortresses along the northern Polish frontier, the Teuton allies followed up their great drive through Galicia with a swing to the north between the Vistula and Bug rivers.

Russia's defensive strategy has been based on its rivers, which offer the only natural barriers in the great Polish plains. On the north they have fortified the Narew, Bobr, and Niemen rivers. On the west the Vistula is marked by fortresses, but on the south there are no streams except those running north and south. Only the Wieprz, an affluent of the Vistula at Ivangorod, takes an east and west course for thirty miles east of the fortress.

The week closed with the Austro-Germans making a dash to get into the gap between the bend of the Wieprz and the Bug river in an effort to break through and get to the rear of Warsaw from the south. Field Marshal von Mackensen was reported to have sent a flying column of cavalry, artillery and infantry in motor transports in a dash on the railway center of Cheim, east of Lubin and directly south of the fortress of Brest Litowsk.

This wedge into the Russian front, if successful, will flank the Slav positions along the Vistula from Warsaw to Ivangorod and cut off at the same time the armies to the south along the upper Bug and Dniester rivers in Galicia. This new drive will force also a shifting of the alignment of the Russians to the south and southeast of Warsaw to meet this flanking attack from the south.

In the larger strategy of the eastern campaign the situation that was developing to the south and east of Warsaw at the close of the week resembled the Russian salient at Przemysl of a few weeks ago, when the Germans came within an ace of closing up the neck of the bend in the Slav line and bottling up the defenders of the Galician fortress. In the case of Przemysl the Russians managed to hold the two flanking forces until the defenders got out. It was only a comparatively small front that had to be straightened out. In the present great maneuver it will mean the defense of the larger salient in the Russian line, with Warsaw and Novo Georgiewsk at its apex. If the neck of this bottle fails to hold it will force a realignment of the eastern battle lines, which means the loss of Warsaw and the greater part of Poland.

While the Russians continued their steady retreat during the week in southern Poland and northeastern Galicia, further to the southeast along the Gnila Lipa and Dniester rivers they put up a more stubborn resistance.

On the Western Front.

Anxiety marked the attitude of the allies in the west during last week. German strategy kept them guessing as to the next move of the kaiser after his great success in Galicia. There were various reports about the shifting of troops from the eastern to the western front, the most significant coming from Switzerland, where all railway traffic across the frontier was suspended owing to the use of trains by the German government north of the boundary.

This report, in connection with the heavy renewed pressure in the region of Verdun, was taken to indicate that the Germans had decided to make another supreme effort to break through the great eastern chain of French fortresses.

It was Verdun and its encircling forts that forced the Germans to make their wide swing through Belgium on their march on Paris. This stronghold also played a most important part in the successive defeats of the German armies following the battle of Meaux and Von Kluck's retreat after he had almost reached the French capital.

The new offensive resulted in a substantial gain by the army of the German crown prince in the Argonne forest to the west of Verdun, at Four de Paris. An advance along a three mile front netted 2,000 prisoners and a number of machine guns and other spoils. The French claimed they had successfully held all their positions.

Coincident with this attack on the left of the French line around Verdun heavy pressure was brought to bear on the right of the fortress, east of the Meuse river, from St. Mihiel to Fresnes.

The sector north of Arras to Ypres developed some fierce fighting during the week. The intensity of this constant conflict can be judged from the official losses of the British, which were announced in London to be over 100,000 during April, May, and June. The small front in Flanders and northern France is credited with two-thirds of the casualties and the Dardanelles with the remainder. The week closed with the Germans subjecting this sector from Arras to north of Ypres to a continuous bombardment, followed by massed infantry attacks, with no decisive results.

In the Vosges the Germans brought up reinforcements and attempted to regain the lost ground in the region of Metzeral.

Along the Dardanelles.

Reports from Gallipoli peninsula during the week indicated that the Franco-British forces are making slow but steady progress towards the narrows. They are doing this, however, at heavy cost. The British losses were announced by Premier Asquith to have been over 37,000 in killed, wounded, and missing up to May 31. This does not include the losses during the fighting last week, which was reported to have been the most sanguinary of the campaign. Important gains were claimed by the allies in their advance on Krithia, a strategic point blocking their progress to the narrows. The warships played an important part in the engagement by preparing the way for the infantry charges, which were delivered by some of England's most famous regiments, among them being the Royal Scots, the Royal Fusiliers, and the Lancashire Fusiliers.

Saghir Dere, another important position east of Krithia, was also taken by the allies.

There was an unconfirmed report near the close of the week that the allies had taken Krithia. Such a success would go far toward solving the problem of forcing the Dardanelles, as it would open the way to the road that leads to Kalid Bahr, Maidos, and the other Turkish strongholds barring the channel to the allied fleets.

On the Austro-Italian Frontier.

Italy's campaign has had for its main objective so far the protection of its own frontier against invasion. In following out this plan, Victor Emmanuel's forces have occupied all the offensive positions of the Austrians in the mountain passes for a distance of nearly 200 miles.

This strategy was forced upon the Italians as a result of their past defeats by Austria. When Vienna fixed the boundaries all the easily defended positions in the mountains were retained and Italy was given the southern slopes.

Weather conditions interfered with military operations on the Italian front during the week, giving the Austrians needed time to strengthen their defenses and bring up reinforcements. Indications are that Austria will content itself for the present in waging a defensive fight along its southern frontier while the Teutonic allies are pressing home their present advantage against the Russians in Galicia and Poland.

The Warfare at Sea.

The week closed with a naval engagement between the Germans and Russians in the Baltic sea east of the island of Gothland. In the first clash the Russians, according to Petrograd reports, successfully attacked two light German cruisers and a flotilla of torpedo boats putting one of the larger ships out of action. In a second encounter, Petrograd states, the Russian squadron attacked an armored German cruiser and several smaller vessels, forcing them to retire. After the fight German submarines failed in an attack on the Russian squadron.

The sinking of the Leyland liner Armenian and the loss of a number of American lives was the chief development in Germany's submarine warfare against England and her allies. For a time this incident was regarded as a serious development in the relations between the United States and Germany growing out of the sinking of the Lusitania. The character of the Armenian and its employment by the British admiralty removed it from all bearing on the submarine issue between Washington and Berlin.

Greater toll than ever before was levied by the German subsea boats in north European waters during the week.

TWO YEAR OLD PLEADER GETS HIS PAPA OUT OF JAIL.

Tells Judge Kersten His "Mamma and Granny and Me" Need Breadwinner, So Court Lets Him Go.

The world's youngest special pleader appeared before Judge Kersten in the Circuit court yesterday in behalf of Charles Thomas, who had spent the first three weeks of a six months' sentence for burglary in the county jail.

Two women assistants, Thomas' wife and her mother, went into court with the special pleader, who for better effect was perched on Mrs. Thomas' shoulder, his eyes on a level with those of the judge.

"Lo, judge," was his informal greeting. "Please let my papa out. He'll be good, and mamma and granny and me needs him."

"I don't know which way to turn," supplemented Mrs. Thomas. "It's just as the baby says. We need Charley as our breadwinner."

Judge Kersten had Thomas brought before him.

"You have a remarkable little boy here," he said. "I've never seen a 2 year old as bright. He's accomplished something the best lawyer in the city could not have done. He's won your freedom. I'm going to place you on probation. Try to be worthy of your son."

Miss Roda Arnold Out of Danger.

Miss Roda Arnold, 18 year old daughter of John J. Arnold, vice president of the First National bank, who has been ill with scarlet fever, is reported out of danger at her home in Oak Park, where she has been under quarantine for ten days. Miss Arnold has not yet finished her school course.

DETECTIVES "SPEEDING UP"; REPORT 442 ARRESTS IN JUNE

Capt. O'Brien Announces That Last Month's Record Is Best Made in Two Years.

"We've been speeding up the bureau," was the way Capt. P. D. O'Brien of the detective bureau accounted for the fact his detectives had made more arrests in the month of June than had been made in any previous month of the last two years.

Capt. O'Brien gave honorable mention to Detective Sergts. Frank Aiken and George Parker, who stand highest in efficiency rank for the month. The thirteen detectives who stand lowest will be recommended for transfer according to Capt. O'Brien, in line with the policy of weeding out the least efficient.

According to the report, $31,589 worth of stolen property was recovered by bureau detectives during June. Four hundred and forty-two arrests were made, twenty-two more than in any month for two years. Of those arrested 127 were fined, 26 were sent to the house of correction, 49 held to the Criminal court, 5 went to the county jail, and 7 to the penitentiary.

Fifty-six of the arrests were made at the request of police of other cities.

Wife Seeks Missing Barber.

A. R. Kess, a barber and husband of Mrs. A. R. Kess of Anna, Ill., disappeared from his home June 24. He is 29 years old, wore a light gray suit, a brown wool hat, had dark hair and a light complexion. Mrs. Kess seeks information as to his whereabouts.

CHICAGO REGULAR HEALTH RESORT, BULLETIN SHOWS.

Death Rate of 14.19 Per 1,000 Below Average of Seven Other Large American Cities.

Chicago is one of the healthiest cities in the United States, according to the weekly bulletin of the health department, issued yesterday. The total deaths in 1914—194,635—gives an average death rate of 14.19 per 1,000 population, as compared with an average of 14.90 for seven other large cities.

The death rate in the principal American cities follows: New York, 14.09; Chicago, 14.19; Philadelphia, 16.24; St. Louis, 15.07; Boston, 16.12; Cleveland, 12.93; Baltimore, 18.50; Pittsburgh, 15.67, and Detroit, 15.69.

Health Commissioner Robertson notified the authorities of Oak Park he will assist them in stamping out the epidemic of typhoid fever in the suburb.

The reservoir of the Public Service company of northern Illinois in the village, long used for the water supply of the suburb, was cited as a beginning of a new campaign to get rid of typhoid germs.

MAN HELD FOR FORGERY.

Joseph Casper was arrested yesterday on a charge of operating a confidence game after attempting to pass an alleged forged money order on W. J. Kotsenberg, a druggist of 1001 East Forty-third street, in payment for an $8 camera.

Detective Sergeants Dennis Breen and John F. Purcell, who arrested him, allege the order was stolen from the drug store of Samuel Fox, 4200 Irving Park boulevard, last Thursday.

ALD. BUCK'S CHARGE AGAINST MAYOR TO BE INVESTIGATED.

Assertion Thompson Is Buying Votes in Council with Patronage May Be Subject of Inquiry.

The city law department has been asked to draft a resolution calling for an investigation of Ald. Robert M. Buck's utterances regarding Mayor Thompson and his use of patronage.

The resolution will specifically refer to the following remarks:

"If the mayor can throttle or buy enough councilmen with his patronage the investigation of school finances will never be properly made. We found out just which Republican and Democratic aldermen the mayor had bought with patronage or hopes of patronage."

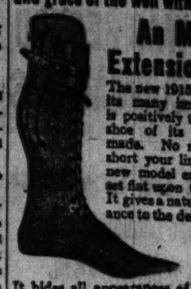
It is expected that some administration alderman will introduce the resolution at the council meeting Tuesday night. It will provide for an investigating committee composed of five or seven aldermen. Mayor Thompson said on Friday he "wouldn't be surprised" if some council member proposed such an inquiry.

"I'm ready for any investigation," Ald. Buck said. "Some highly interesting facts may be developed."

JUSTICE OF PEACE FREED.

Noah J. Hennings, justice of the peace in Norwood Park, was discharged on a bribery indictment by Judge Theodore Brentano yesterday. The indictment was the remaining one of six, charging conspiracy and bribery in connection with the alleged conducting of a "blind pig," all of which were dismissed.

The lame can walk with the ease and grace of the well with the aid of



An M. L. Extension Shoe

The new 1915 model with its many improvements is positively the greatest shoe of its kind ever made. No matter how short your limb is, this new model enables it to set flat upon the ground. It gives a natural appearance to the deformed foot and gives a springy step in walking. It hides all appearances of deformity.

Price $15 and up

According to Requirements

SEND FOR FREE BOOKLET T

MARTIN LARSON

CHICAGO'S ONLY SHOE SPECIALIST

849 West Madison St.—at the Bridge

WEISS' LITTLE HUNGARIA RESTAURANT & DELICATESSEN

LUNCH ROOM

Formerly at 58 W. Randolph St.

Now at 134-138 South Wabash Avenue

Second Floor—Ent. Monroe and Adams Sts.

Special Sunday Table d'Hote Dinner $1c. Music Cooling

CHINA PAINT | ABBOTT & CO. Artists' and Decorating Material

Colors, Brushes, Firing

119 N. Wabash Ave., Opp. Field's

Chandler Was Months Ahead of the "New Models"

THIS is "announcement" time, it seems. You are being told about "new models" and lower prices. Well the new models and the lower prices *had to come,* for the Chandler pointed the way months ago—not with a cheapened car but with a car that had made good for thousands of owners, at a price that made the industry gasp.

CHANDLER $1295

The Pioneer Light-Weight Six

The Chandler announced its New Season's car in January, at a price of only $1295. That price was hundreds of dollars under the price of any other car of really similar character.

And now, in spite of price reductions and new models rushed out in the hopes of meeting the Chandler competition, the Chandler is *still* underpriced.

Such a car at such a price literally stampeded the trade toward the Chandler. And it continues *alone* in its leadership of the high-grade light six field.

Men who are motor-wise, men who know automobiles, *know* this is true. If there is anyone who does not know it is true, we ask the opportunity to show him and *prove* it.

All over the country the Chandler demand has been tremendous. The factory has reached a production of *ten thousand* cars for this year but even that great number will leave hundreds disappointed. Like other Chandler dealers everywhere, we have been "snowed under" with orders. In April and May we could not fill our orders by half. This month we are catching up pretty well with the demand. Our allotments for July and August are liberal and we expect to give prompt deliveries on orders received early.

Don't be misled. Don't be satisfied with any but the best. Choose the *Chandler!*

Chandler Features Marvelous Chandler Motor made in the Chandler factory, Bosch Magneto, Gray & Davis Electric Starting and Lighting System, Rayfield Carburetor, genuine Mayo Mercedes Type Radiator, cast aluminum motor base, three silent chains for driving motor shafts, imported annular ball bearings, silent worm-bevel rear axle, genuine hand-buffed leather upholstery, Stewart vacuum gasoline feed, Colda patent cowman top covered with genuine Neverleek, Jiffy curtains, Warner Magnetic Speedometer, Firestone Demountable rims, and complete general equipment.

Seven-Passenger Touring Car or Roadster, *$1295*



Come Now for Your Demonstration

THOS. J. HAY

Telephone Calumet 5108 2519-2521 Michigan Ave.

CHANDLER MOTOR CAR COMPANY, Manufacturers, CLEVELAND, OHIO

Do You Know La Grange?

La Grange is Chicago's most beautiful and exclusive suburb of about eight thousand souls who pride themselves as living in a community of beautiful homes with large lots and superabundance of flowers, shrubs and mature shade trees. All improvements known to mortal man are in this ideal place for homes. La Grange schools, clubs, churches, libraries and golf links go to make up a place that exactly pleases the tastes of the most critical home buyers. La Grange's growth has been slow, constant and substantial, just the kind of a suburb which pleases those of refined and cultured tastes.

We have bought the only remaining tract of land in La Grange of 44 acres which is 84 feet above Lake Michigan, subdivided it, and are now putting in improvements so much better than anything there that it will be superior in every detail to any subdivision ever put on this or any other market. It will be known as the DE LUXE ADDITION TO LA GRANGE, containing 100 exclusive lots for 100 exclusive families, improvements of the very highest class, such as the best boulevard pavement, cement curb and gutter, wide cement sidewalks, shade trees, hedge and shrubbery on every lot and parkway; small parks and pergolas at street ends; 40 foot building line, making this the ne plus ultra of home surroundings. Lots are from 80 to 110 feet frontage and all lots are 150 feet deep—no alleys. Water, sewer, gas, electricity, all improvements in and paid for by us. No special assessments against this property. Only one residence on one lot will be allowed and restricted to cost not less than $5,000. No flats, no stores allowed. The price of these lots only $30.00 to $50.00 a foot. A very handsome booklet is now being made up and will be mailed on application. Transportation, C., B. & Q. Railroad, 62 trains daily, 25 and 30 minutes to city, also electric car service. Get off at Stone Avenue Station, La Grange, go three blocks south and two blocks west to our office, which is in the center of the subdivision. The manager of this department, Wm. Beamer, will be glad to answer all inquiries by phone, letter, or call and it will be his pleasure to accompany any one interested in this property.

Fred'k H. Bartlett & Co.

69 West Washington Street

Phone Randolph 3751

ETTER TO PICKPOCKET URGES RETURN OF LOOT.

D. Haskell, President of Dura Roller Journal Box Company Appeals to Conscience.

If the timeworn adage of "coals of fire" effective, it most certainly should manist itself in this case. A few days ago D. Haskell, president and general manr of the Dura Roller Journal Box mpany, 68 Washington street, was reved of a pocketbook containing $27. terday he addressed a letter to the f through the medium of the police tions and the newspapers. It reads:

"To Mr. High Private Pickpocket—Sir: ill you have the friendly kindness to reurn to me the pocketbook with its private pers (of no value to you but of much rth to me) which you took a short me ago? I may expect you to keep the in Uncle Sam's notes until Billy Sunr's moral and melodious voice reaches ur inward conscience.

"Until you return to me the stolen $27 u will not have a moment's peace. ur conscience will be rampant. I will ceive you kindly and give you such a rge amount of brotherly advice that you ll turn from your path of dishonesty nd become an upright citizen. Now is e time for you to obtain the proper art in life."

LNEY B. CHASE DEAD,

tired Capitalist, Son of Late Horace W. Chase, Succumbs in Home.

Volney B. Chase, 40 years old, 3228 South rk avenue, a retired capitalist, was ed with illness in his home yesterday died before a physician could be sumned. He was the son of the late Hor W. Chase.

Kensington Man Missing.

ensington police were asked last night to ch for Angelo Rosma, 140 East One Hunr and Seventeenth street, who disappeared June 29. His wife told the police he had out of work and that three revolvers being to him were missing.

LAWMAKERS TO GET $3,500; GOV. DUNNE O. K.'S BILL.

Declares Higher Salaries Are Justified and Will Make Better Legislators.

Springfield, Ill., July 3.—[Special.]—ov. Dunne today signed the legislative alary increase bill which increases to ,500 for the two year term the salaries f senators and representatives as against e present $2,000 salary. The governor ued a formal statement carrying his easons for approving the bill. The statent follows:

"I have approved house bill number 6 and I believe I am actuated solely so doing by the public interest and at the law will redound to the public enefit. At the present time the salary the members of the legislature is $2,000 r the term for which they were elected, $1,000 per year.

"I am reliably informed that since the actment of the direct primary it costs embers of the legislature from $500 to ,500 and sometimes more in all conested candidacies. His living expenses Springfield and his railroad fare to pringfield and return must cost each ember on the average about $30 a week. n attendance of twenty-four weeks, ch as occurred during the sessions of 13 and 1915, at $30 a week would amount $720.

"Adding this $720 to the $750 average xpenses of election would make each ember of the legislature expend legitiately in the neighborhood of $1,500, aving to the legislator as his compenation for the two year term a bare $500 $250 a year."

LAST PUBLIC OFFERING

Today and Tomorrow—at Original Prices

MARQUETTE-MANOR

Every Lot Goes Up in Price Tomorrow Night

July 6 You Will Pay $1,000 a Lot

Prices Today $700, $725, $750, $775—Terms $10 a Month

RAIN OR SHINE THIS BIG FINAL SALE WILL GO ON

Chicago—Great, Industrial, Metropolitan Chicago—is just in the making, is just beginning to feel the power, the majesty, the overwhelming force of its position. Across the seas, to the uttermost bounds of the earth, the mighty call of this great city has been heard; and great highways of commerce are opening to this industrial metropolis that will, year after year, pour into Chicago millions of dollars and hundreds of thousands of people. Ninety-five per cent of all the industries of Chicago are found today south of Madison street. The area set aside for the future development of industrial Chicago is 75% on the Southwest Side.

And in the Heart of the Southwest Side Marquette-Manor Lies—the Only High Class Residential Property in That Whole Area

The law of supply and demand regulates prices—in real estate just as in everything else. And the fact that this property was strategically located persuaded those who bought and subdivided it to put their money—millions of it—into the most valuable and the greatest property in Chicago. We are selling this property with all improvements paid for—we are selling this property after *we* have put millions of our own money into it—we have demonstrated that *we ourselves* know its possibilities, and *we have proved that it is worth today 30% more than the prices at which we originally offered it to the public.* These prices we are still maintaining until midnight tomorrow, July 5.

Tomorrow, July 5, at midnight, the price of every lot in this subdivision will positively be advanced to $1,000. Get the meaning—the full meaning—of this. The opportunity for getting this property at the old prices will be gone—simultaneously, every lot owner in this subdivision will have made a substantial profit—Marquette-Manor's future will be sealed and those who were fortunate enough to have bought at the low prices will **have their profits made for them.** **We** have made money out of Marquette-Manor; but our profits will be **insignificant** compared with the profits that will be made by those who buy from us.

Chicago's Greatness Means Marquette Manor's Greatness—and Chicago's Greatness Is Already Assured

Do you believe in the future of Chicago? Do you believe in its growth, its coming wealth, its precedence as a world market, its financial and industrial progress? If you do, then you *must* believe in its greatest subdivision—Marquette-Manor. Within a few years this property will be the home-place of more than 40,000 people. Its business streets will be lined with prosperous stores and shops. It will be another great center—a city within a city—in fact, the development has already begun with the actual erection and occupation of more than 250 individual buildings. Beyond it and around it is development—street cars are all around it—on four sides—and two lines intersect it. It has paved streets and improvements. It is **real**—not a **dream.**

Think how YOU can profit by getting a lot **TODAY** in this splendid subdivision—miles within the city limits—surrounded by built-up sections and great industries—**the fastest developing property in Chicago and the lowest in price, considering the location and improvements.** Think of the enormous fortunes made in Chicago real estate; the millionaires Chicago real estate has created. Then realize that MARQUETTE-MANOR is as great an opportunity as any real estate buyer ever had, and it's YOUR chance **TODAY.**

For the Accommodation of the Public We Will Hold Sales All Day and in the Evening Up to 10 p. m. Tonight and Tomorrow Night

Rain or Shine, Come Out Today or Tomorrow! It's Your LAST CHANCE! It Means Money and Profits to You!

Don't Let This Opportunity Get Away—Act Now!!

HOW TO GET THERE We have five subdivision offices on our property and any one of them can be reached by Kedzie Ave., Western Ave., 63rd St., or 59th St. cars direct, or by taking any north and south car and transfering to 63rd St. or 59th St. lines. Transfer from Archer Ave. to Western Ave. or Kedzie Ave. lines.

MARQUETTE-MANOR

LOCATION OF OFFICES ON PROPERTY:

N. E. Cor. 63rd St. and Kedzie Ave. N. E. Cor. 63rd St. and California Ave.
N. W. Cor. 59th St. and Western Ave. S. E. Cor. 59th St. and California Ave.
2417 W. 63rd St., near Western Ave.

All Subdivision Offices Open All Day Sunday to 10 P. M. and Monday Up to Midnight

Manager

800 First National Bank Building—Phone Prospect 2080

CAVALRY 'TAKES' FORT SHERIDAN, WITH 1 WOUNDED

Col. Foreman's Brave Guardsmen of the First Now Occupy Famous Military Post.

BY FLOYD P. GIBBONS.

Fort Sheridan, Ill., July 3.—[Special.]—Under new government canvas and the observation of regular army experts the First cavalry Illinois national guard went into camp on the military reservation here yesterday. Civilians from office desks and factory benches garbed in the equality of regulation khaki put forth their best efforts on foot and in the saddle. The one goal of every one of the 800 men in the command is to win admiration in the eyes of their professional brothers.

On the high, broad, drill ground overlooking the lake the militiamen pitched their first issue of regulation pyramidal tents in company streets parallel to the lake shore. At the end of each street the horses were picketed. Col. Milton J. Foreman, commanding the regiment, and the officers of his staff occupy tents at the north end of the field. Between them and the company streets are the cook tents.

Flags Along the Line of March.

The regiment reached the fort about 2 o'clock in the afternoon after an easy march of twelve miles from Evanston. The trip was made through the six or seven suburbs along the lake shore, where flags were unfurled and lawns were speckled with groups of spectators in honor of the passing cavalcade.

Shortly after the leather thud of the sunset gun, Regimental Adjutant Capt. Frank R. Schwengel issued the first official orders from the camp headquarters.

Maneuvers for This Week.

It was the program for the maneuvers which the militiamen will engage in for the next week. It follows:

Headquarters First Cavalry, Illinois National Guard, Chicago, Ill., July 3, 1915.—The following program, having been approved by the commander central department U. S. A., will until further orders be in all respects followed and complied with by all troops during this tour of instruction:

SUNDAY, JULY 4—Morning: Squad and platoon drill, mounted, close order. Afternoon: Retreat parade, church.

MONDAY, JULY 5—Morning: Squad and platoon drill, mounted, close and extended order. Afternoon: Troop instruction, close and extended order for Second and Third squadron. First squadron, dismounted pistol practice, retreat parade.

TUESDAY, JULY 6—Morning: Troop instruction, close and extended order. Afternoon: Receiving the governor of Illinois, field sports, review and parade.

WEDNESDAY, JULY 7—Morning: Problems in patrolling for all troops. Afternoon: Squadron drill, close and extended order for First and Second squadrons. Third squadron, dismounted pistol practice. Retreat parade.

THURSDAY, JULY 8—Morning: All day screening problem. "A regiment of cavalry operating in front of a division."

FRIDAY, JULY 9—Morning: Attack and defense of a position sham battle. Afternoon: Squadron drill, close and extended order for First and Third squadrons. Second squadron, dismounted pistol practice. Retreat parade.

SATURDAY, JULY 10—Break camp and march to Evanston; camp for the night.

SUNDAY, JULY 11—Break camp in Evanston and march to Chicago. Troop dismissed.

By order of Col. Foreman.

FRANK R. SCHWENGEL, Captain, Adjutant.

Chaplain Stone Preaches Today.

Today the Rev. John Timothy Stone, chaplain of the regiment, will deliver his first camp sermon to the guards. Yesterday he took up the usual duties of the chaplain by becoming regimental postmaster and distributing the mail. The chaplain, who succeeded Dean Walter T. Sumner, found opportunity to offer much solace to soft rookies whose blisters are making the rides of the last two days memorable ones. The chaplain, who admits no recent acquaintance with the saddle before Friday, said that he had excellent reasons to appreciate their feelings.

One on Injured List.

The occupation of Fort Sheridan this afternoon was accomplished with only one wounded. Corp. Eskil Linberg of troop C was the only member of the "attacking force" who rode into the fort in the auto ambulance of the medical corps. An army mule had "ambushed" him during the night in the camp at Evanston.

Camp Edward F. Dunne was broken at 9 in the morning. After the tents, cooks' stoves, and other camp paraphernalia had been loaded on the twenty-six mule drawn army wagons, Col. Milton J. Foreman ordered the 800, with drawn sabers, to go over the entire camp site removing paper, sticks, and bit of rubbish. Later, as a part of their instruction in police duties, the men went over the field with rakes and pitchforks, and when they left one could not have told 800 men and horses had spent the night there.

Taste of Real Soldier Life.

The site was low and moisture seeped into the tents, making it a little uncomfortable for the men on their first night of "roughing it." Then, too, their mounts, many taken the day before from the shafts of moving vans, milk wagons, and other urban vehicles, were restless during the night owing to their unfamiliarity with the experience of being staked out on the picket lines. Several of the troops were called out in a body to stop stampedes, and it was during one of these midnight maneuvers that Corporal Linberg ran afoul of the stern of an army mule in the darkness. The mule greeted him with his left hind hoof on the point of the jaw. The auto ambulance was summoned and he was taken to the field hospital, where he was revived. As the column moved north through Wilmette he was the only occupant of the Red Cross ambulance at the rear.

Active in Suburb's War on Mosquitoes



MRS. T. C. WILLIAMS

MRS. T. C. WILLIAMS, president of the Highland Park Sanitary association, has been active in the campaign to rid the suburban town of flies and mosquitoes. She expects to cooperate with Prof. E. M. Schaick, assistant state entomologist, and Col. W. J. Nicholson of Fort Sheridan and various committees to insure a thorough campaign.

AUTO OUTING FOR CHILDREN.

Salvation Army to Take Hundreds of Needy Workers to Glen Ellyn Camp Thursday.

The Salvation army is arranging for an auto outing to its fresh air camp farm at Glen Ellyn for several hundred mothers and children next Thursday. The mothers and children will gather at South State street and Hubbard court headquarters, where automobiles will be provided. Commissioner and Mrs. Thomas Estill will be in charge, assisted by Col. George French, the territorial secretary.

34 Bonds Sold Over Counter.

Thirty-four municipal bonds in denominations of $100 were sold over the counter in the office of the city controller yesterday.

LAW SLOW WHEN GIRL'S WRONGS GET ON DOCKET

Legal Aid Society Discourged Over Its Efforts In Behalf of Immigrant Client.

Workers for the Legal Aid society are distressed over the hindrances they claim to have encountered in prosecuting Katie Sauer, a midwife, and Harry Bitakus, a restaurateur, who were indicted June 29, 1914, upon the complaint of Antonia Koffman, a Polish immigrant.

They assert that the case was at first so often postponed, through one technicality and another, and then a new trial granted to both of the defendants after they at last had been found guilty on April 27, that they have about become discouraged.

"The Legal Aid society, which, with the aid of the Immigrants' Protective league, undertook this prosecution, has lost count of the continuances," asserted Miss Mabel Dolby of the Legal Aid society yesterday, "and I am afraid that the two defendants have a long lease of freedom despite our efforts.

Tells Story of Mistreatment.

"Antonia Koffman, the Polish girl, came to our society more than a year ago. She wished us to collect her wages from Harry Bitakus, a restaurateur at 531 South Clark street, and told us a long story of abuse. According to her charges Bitakus assaulted her shortly after her employment, then later they lived together for more than a year in furnished rooms over the restaurant. In July, 1913, Antonia says, she was taken to Katie Sauer, a midwife at 1508 Sedgwick street. Although Bitakus took a circuitous route first on the surface cars and afterward on the elevated, she remembered the place, she said, by the little stuffed dog in the window. The investigators for the Legal Aid society found the place by the dog, and Antonia afterward identified the midwife."

Aid Society Gives Help.

Finally, following the discovery of Bitakus' friendship for another girl, Antonia Koffman, according to the Legal Aid society, took her case to the latter organization and began efforts to prosecute the restaurateur.

These efforts, according to Miss Dolby, have met with many and almost continuous delays. Warrants were sworn out for Bitakus and the midwife Jan. 19, 1914. On April 1 Bitakus was held to the grand jury. Bitakus and the woman were indicted Aug. 24, the cases continued many times, with the Legal Aid society fighting to keep them on the docket, and finally tried on April 27, both the defendants being found guilty.

They appealed for a new trial. The hearing of these motions was delayed several times, but finally, on June 5, Bitakus was granted a new trial, and on June 10 Katie Sauer also was promised a new hearing.

Miss Dolby says that Bitakus has made many efforts to settle the case out of court.

Dies in a Hospital.

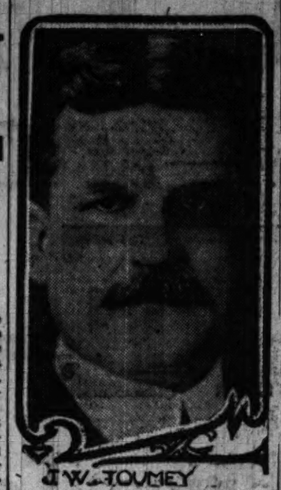
Mrs. Bertha Ziemba, 1750 West Twenty-second street, died in the county hospital yesterday from the effects of an alleged illegal operation. The operation was performed five weeks ago. She was removed to the hospital Wednesday and detectives obtained a statement from her in which she accused Mrs. Kunegunda Marchewasuk, a midwife, 1735 West Eighteenth street. Detectives arrested Mrs. Marchewasuk, but she denied the charges when arraigned in court Thursday.

LA SALLE PHYSICIAN WEDS.

Dr. L. F. McClenathan Marries Miss Spencer of Racine Amidst Holiday Decorations.

Miss Abbie Jane Spencer of Racine, Wis., and Dr. L. F. McClenathan, house physician of the Hotel La Salle, formerly of Omaha, Neb., were married in the presidential suite of the Hotel La Salle last night by the Rev. E. J. Bradwell of Racine.

Coming to Talk About the Trees.



J. W. TOUMEY

Prof. Toumey is coming to Chicago to deliver two addresses on trees. He is professor of forestry in Yale university and one of the acknowledged authorities on this subject. The Garden Club of Illinois is bringing him to Chicago. The first of his talks will be delivered Tuesday afternoon to the members of the Garden club. Wednesday evening he will speak at a public meeting in the assembly hall of the Gorton school in Lake Forest.

The interest in tree culture and preservation which has been stimulated in the regions on the north shore and elsewhere in the vicinity of Chicago by the activities of the Garden club, makes Prof. Toumey's visit and address of especial import.

UTAH FIRST U. S. DREADNAUGHT WITH TURBINES

Battleship Completed In 1911 Makes Better than 21 Knots.

A rotogravure picture of the United States battleship Utah forms a special part of "The Sunday Tribune" today. This is the fourth of a series of striking pictures of American battleships that will be a regular part of "The Sunday Tribune."

The battleship Utah is one of the most efficient of our first line fleet, having made a fine record since its completion in August, 1911. It is the first of the American dreadnaughts to be equipped with turbine engines, its four screws having driven it at the rate of 21.04 knots per hour during its trials.

The Utah and its sister ship, the Florida, have a normal displacement of 21,825 tons, and carry a complement of 940 officers and men. They differ very little from the Delaware and North Dakota, except in beam, being three feet wider and displacing 1,825 tons more.

The batteries of these four ships are practically the same. The Utah carries ten 12.45 inch rifles and sixteen 5.51 inch rapid firers. It also has four six pounders, two machine and two three inch landing guns. It is also equipped with two submerged torpedo tubes. The main battery of twelve inch guns is placed in five turrets, two ahead and three astern.

The armor of the Utah consists of an eleven inch belt eight feet and one-half wide amidships, and a ten inch upper belt eight feet wide. The ends are protected by three inch armor, as is also the deck.

The turrets carry twelve inch armor and the turret bases eight inch. The amidship batteries and the casements are protected by six and one-half inch armor.

The Utah was laid down in March, 1909 at the Brooklyn navy yard, launched in December of the same year, and completed in August, 1911.

The four Parsons turbine engines are designed to develop 23,000 horse power. The fuel capacity of the Utah at a maximum is 2,520 tons of coal, which will produce a normal steaming radius of 6,720 miles at an average speed of ten knots.

BOYS IN COURT: "MORE FOOL ARRESTS," JUDGE'S VIEW.

Youths "Going Fishing" and One Who "Insulted a Policeman" Discharged by Dolan.

"Some more of those fool arrests," was the comment of Judge Dolan in the Boys' court yesterday when he discharged two boys arrested while on their way fishing and a third boy who had "insulted a policeman" who stopped and questioned him because he was carrying a bundle.

Anton Krowski, 19 years old, 2531 West Forty-sixth street, and Edward Horn, 20 years old, 4343 South Talman avenue, were going fishing at Lake Calumet when a policeman arrested them. Horn told Judge Dolan that the policeman "beat him up."

Ralph Kernes, 2423 Lexington street, was charged with "insulting a policeman." He was returning home from a Turkish bath, he explained, and was carrying a bundle of dirty clothes which aroused the policeman's suspicions. He was discharged.

Velie 1916

Your Choice of "Sixes"

Now Comes More Velie News

THE first 1916 Velie announcement published a few days ago was of the Model 22 Velie Six with every feature of Velie quality retained—at $1065.

We now announce that *in addition* our original Biltwel Six, with 3¼ x 5 long stroke motor, 124-inch wheel base, and every refinement, will be continued at *a reduction of nearly $200.*

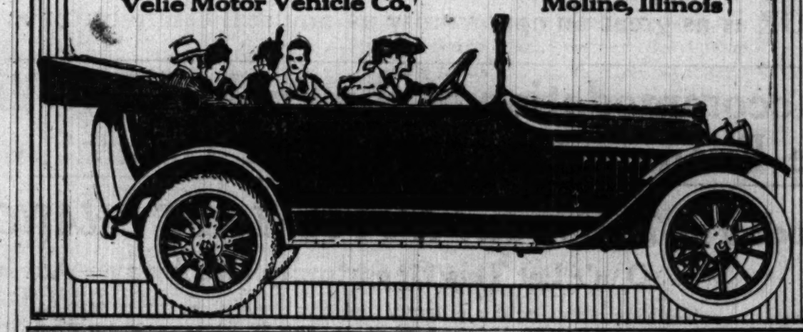
Model 15—5 Passenger—$1400
Model 15—6 Passenger—$1450

Powerful, roomy, luxurious—these cars are now giving remarkable service in the hands of thousands of owners. *Their worth is already proved.* In hill-climbing strength, dependability, suppleness and silence they are unsurpassed at any price. *At our new price with nothing omitted,* we do not expect these values to be matched during the coming season. Compare. Ask for catalog of models 15.

VELIE MOTOR VEHICLE COMPANY
1615 Michigan Avenue, Chicago, Ill.

This announcement completes our 1916 offering. Model 15 demonstrators are ready. A great opportunity is now offered the dealer who wishes to handle a complete line. Your territory may be open. Write or wire today

Velie Motor Vehicle Co. Moline, Illinois



MILLIONS

Have Been Made on Property Near Big Transfer Corners. That's Why You Can't Afford to Miss This Chance to Get a Lot in

ARCHIBALD'S
STONY ISLAND MANOR

Located Right on the Big

$30,000 Double Section Transfer Corner of 87th St. & Stony Island Ave.

Values Have Advanced 50% In Six Months

BIG 30-FT. LOTS

For Less Than $16 a Front Foot
Price Includes Sewer, Water and Cement Walks

$475

Terms as Low as $10 Per Month

No Interest Until January 1, 1916; No Taxes Until May 1, 1917
In Case of Death We Will Give a Free Deed—or Refund All Money Paid In With 6% Interest!

ALL PRICES GO UP 25% JULY 18th!

Cottage Grove-Stony Island cars pass right by the property—direct from the loop.

5c Carfare to All Chicago

The Illinois Central suburban service will soon be within 20 minutes' walk of this property.



Stony Island Manor is within a few minutes ride of Jackson Park; the new $600,000 bathing beach at 79th and the Lake, and Manhattan Beach at 75th and the Lake.

ATTENTION SAVINGS BANK DEPOSITORS

Why Limit Your Earnings to 3%

You Can Make Ten Times 3% By Putting Your Savings Into These Lots

Buy a lot in Stony Island Manor NOW. In a few years it will be worth two and three times as much as the low prices we are now asking.

Property within one or two blocks of a double section line transfer corner is worth three to six times as much as property three and four blocks away. Every lot in Stony Island Manor is WITHIN TWO BLOCKS of 87th Street and Stony Island Avenue. Lots within the first block of 63rd and Halsted Streets are worth $1,200 a front foot—those in the third block are worth $175. SEE the point?—Don't forget it!

Remember, All Prices Advance 25% July 18!

Stony Island Manor Is a Beautiful Home Section

While it is in close proximity to a great industrial center—a fact which will tremendously increase values—there are no factories or railroads near enough to mar its beauty. It is surrounded on all sides by beautiful residential sections. Thus you will have the protection of building restrictions—not only ours—but also those of adjoining subdividers. You will be near Midway Gardens, White City, South Shore Country Club, and two of the best golf courses in Chicago—besides Jackson Park and Manhattan Beach.

Come Out To-Day, Sunday or Monday

How to Get There—Take Cottage Grove-Stony Island Avenue cars direct to our local office, CORNER OF 87TH STREET AND STONY ISLAND AVE., or any car to 63rd Street and Stony Island Avenue and transfer south to our office on the property.

H. Teller Archibald & Co., *Owners*
30 North LaSalle Street Telephone Franklin 2778

[ADVERTISEMENT]

HOWARD JAYNE

MONMOUTH, ILLINOIS



REAL CANDIDATE FOR

SECRETARY OF STATE

Republican Ticket (of course)

RESORTS AND HOTELS

TONIGHT ENJOY A DELIGHTFUL LAKE RIDE
GREAT STEEL STEAMSHIP
Theodore Roosevelt



MOONLIGHT TRIP
Leave 8:30 P. M. Return 11 P. M. Nightly. 35c Music, Dancing, etc.
Telephone Cent. 5046 Docks Clark St. Bridge
Every Day to Michigan City, 10 A.M.—Back Home 7 P.M. Round Trip, $1.00

RESORTS AND HOTELS

Chequamegon Springs

Bayfield County, Wisconsin
(Between Bayfield and Washburn)
on the
Shore of Chequamegon Bay, Lake Superior, Opposite the Apostle Islands.
Trains of the C., St. P., M. & O. Ry. stop on our Grounds.
Housekeeping Cottages for Campers.
Fully Furnished except bedding.
Capacity of cottages three to six persons each. Big screen porches, shady woods, running springs, flowers, ferns, rocky bluff and gentle sandy beach.
Good Bathing and Boating. With Fishing in Lake and Sylvan River. Gasoline launch. Rent of cottages $10 and $12 a week.
Address: P. V. Collins, Chequamegon Springs P. O., Bayfield County, Wis.

ETO EHO HAVEN

Why suffer and be uncomfortable with the heat when you can get a cool and most inviting place to rest, with all the comforts of home, at beautiful Eto Eho Haven on Court Oreille peninsula, nearly surrounded by water—where cool breezes always blow and the finest of Muskellunge and Bass Fishing you could want? $15 per week for private cottage and board. Free boats and free transportation to and from depot. Write
J. L. KUHL, RESERVE, WIS.

THE RIVERVIEW COTTAGES

A private resort overlooking the Dells. Excellent home cooking. Write for rates & reservations. Mrs. Wm. Hastings, Prop., Kilbourn, Wis.

HEALTH RESORTS

HEALTH-ATORIUM

DRUGLESS METHODS
Scientific Fasting and Milk Diet where desired—Spinal Adjustments—Passive and Active Exercises—Baths—Massage—Health Instruction.
Marvelous Results Obtained
Both medical and non-medical doctors on the staff, although no medicine is used.
WE MANUFACTURE AND REBUILD HEALTH
Regardless of climate/virtues. Address H25
The Healthatorium, 4200 Grand Blvd., Chicago.

HEALING SPRINGS HOTEL

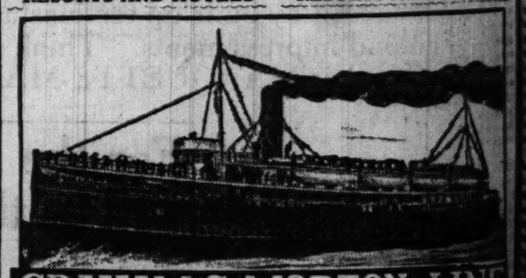
Ownership and management same as the famous Homestead Hotel at the Virginia Hot Springs.
[2 miles from R. R.; use autos.] Rates $15 to $25 weekly.
NO HUMIDITY. NO MOSQUITOES.
Saddle horses, golf. Medicinal baths.
ALTITUDE 2,000 FEET.
MAXIMUM SUMMER TEMPERATURE, 78. MINIMUM, 58.
Booklet No. 1. H. ALBERT, Mgr.

Blue Cast Magnetic Springs Sanitarium

Our mud baths and water, qualities not found any other place in the United States, enable us to treat with the greatest success Kidney disease. Diabetes, Bright's Disease, Dropsy, Rheumatism, and all nervous cases.
$15 to $25 per week; no extras.
BLUE CAST MAGNETIC SPRINGS
WOODBURN, INDIANA.
Write Dr. G. E. Paff, Med. Dir., for booklet.

SUBSCRIBE FOR THE TRIBUNE

RESORTS AND HOTELS RESORTS AND HOTELS



GRAHAM & MORTON LINE

OUR NEW STEEL SHIP Steamer "CITY OF ST. JOSEPH"
ENJOY THE FOURTH
ST. JOSEPH—BENTON HARBOR
Safe and Sane Amusements All Day
Fire Department Exhibit
United States Life Saving Crew Drill
Band Tournament
Street Parade and Aeroplane Flights
At the House of David, Sunday Eve'g, July 4, Mammoth Display
Pain's Celebrated Fireworks
Excursion Fare, $1.25 Round Trip—Unlimited Round Trip, $1.75
No greater pleasure over the Fourth than a trip on our big boats to Michigan's Great Summer Resort Country. Our carrying capacity, 4,500 people. Room for everyone.
SPECIAL SERVICE—Leave Chicago July 4, 9:45 a. m., S. S. Puritan; 10 a. m., S. S. City of Benton Harbor; 11:30 p. m., S. S. City of Benton Harbor. July 5, 9:45 a. m., S. S. Puritan; 10 a. m., S. S. City of Benton Harbor; 7 p. m., S. S. Puritan.
GRAND RAPIDS SHORT LINE
Holland, Saugatuck, Ottawa Beach, Macatawa Park and Waukazoo Inn—$2 one way, $3.75 round trip. Grand Rapids—$2.75 one way, $4.25 round trip. An old-fashioned Fourth with all out-of-door sports. Yacht races on Macatawa Bay, swimming contests, etc.
SPECIAL SERVICE—Leave Chicago July 4, 9:30 a. m. and 10 p. m.; July 5, 9 a. m. and 10 p. m.
Ship your automobile with you and ride through Michigan's great fruit belt on the finest country roads.
Docks Foot of Wabash Avenue. Phone Central 3100.

HEALTH RESORTS

THE CONSERVATORY OF HEALTH

903 Lake Street, Evanston, Illinois.
A homelike Sanitarium for the treatment of Bright's Disease, Diabetes and Rheumatism. The treatment is new and has been very successful in most every instance. Our prices are reasonable, but our treatment is efficient and thorough. Write for particulars or interview. Phone Evanston 317.

AMUSEMENTS

BASEBALL TODAY at 3:15 P.M.
Whales vs. Pittsburgh
Clark and Addison. Reserved seats at Spalding's, 124 N. Wabash. Phone Randolph 5000.
Northwestern "L" or Clark St. Cars to Addison.

NS
r Corners. That's
to Get a Lot in
ANOR
ection
f 87th
d Ave.
Six Months
LOTS
475
Per Month
Until May 1, 1917
Refund All Money
ULY 18th!
by the property—
hicago
soon be within 10
unnates ride of
beach at 79th
h and the Lake.
DEPOSITORS
to 3%
imes 3%
These Lots
a few years it will be
w prices we are now
le section line trans-
ch as property three
d Manor is WITHIN
sland Avenue. Lots
eets are worth $1,200
worth $175. SEE the
e 25% July 18!
or Is a
ection
dustrial center—a fact
e are no factories or
is surrounded on all
s you will have the
ours—but also those
dway Gardens, White
the best golf courses
ttan Beach.
or Monday
ny Island Avenue cars
TREET AND STONY
Stony Island Avenue
erty.
Co., Owners
lephone Franklin 3735
TS AND HOTELS
ON LINE
OF ST. JOSEPH"
RTH
HARBOR
All Day
ouse of David, Sunday
ly 4. Mammoth Display
Celebrated Fireworks
d Round Trip, $1.75
ip on our big boats to
Our carrying capacity.
S. S. Puritan;
S. S. City of Benton
S. S. City of Mac-
T LINE
rk and Waukegan Inn—
me way, $5.25 round trip.
sports. Yacht races on
ats, etc.
ve July 4, 9:30 a. m.
6 p. m.
ride through Michi-
t country roads.
Phone Central 2187.
AMUSEMENTS
BALL TODAY at 3 P.M.
Clark and Addison
Reserved Seats at
Shannon's
84 E. Monroe
Phone Randolph 2000
es vs.
rgh
n "L" or Clark St. Cars to Addison

RURAL SCHOOLS ABOUT CHICAGO FAR ADVANCED

...rden and Poultry Clubs In Each District Hold Interest of Farmers and Youth.

BY HENRY M. HYDE.

WE WILL

There are 2,500 new sign boards on the country roads of Cook county. Each of them points the way in the same direction—in the direction of the new education which is making the rural schools about Chicago the most advanced in ...country.

...der the direction of County Supt. ...s a school field and garden club, a ...ry or canning club has been organ- ...d to each of the rural schools and 2,500 ...s and girls have already been enrolled ...em. On the farm where each of these ...ls lives a signboard has been erected ...der:

COOK COUNTY SCHOOL FIELD AND GARDEN CLUB.

...low each sign appears the name of ...dividual pupil. Yesterday there ...s held in Supt. Tobin's office the first ...ing of the five country life directors, ...h of whom has charge of one of the di- ...s of the county and of the twenty ...r round traveling teachers who are ...ding all their time this summer trav- ...g the country roads, inspecting the ...rooms and advising with the young ...ens and poultry raisers.

Garden Clubs Formed.

...re is no other county in the country ...h such an organization for all the ...ded agricultural education has ...ttempted. The meeting yesterday ...s before unique in America. And ...s inspiring to listen to the reports of ...r directors and teachers on the ...ems with which the new plan was ...n received.

...e five schools which last year won ...zes of $100 in gold each offered by ...e Tribune for excellence in agricul- ...l education, reported that in each case ...e of the money had been spent in buy- ...g canning outfit and a small collec- ...n of practical books on agriculture. ...ost instances also three or four agri- ...ltural journals have been subscribed ...r and are kept on file in the school- ...se.

...n one or two cases the garden clubs ...ve made marketing arrangements with ...men's clubs in adjoining villages ...d regular out of door markets are held ...ce or twice a week, at which the prod- ...ts of the children's gardens are offered ...r sale. Other teachers have accom- ...nied committees of boys and girls to ...ke Water street and have helped them ...ake arrangements there for the sale ...f their vegetables.

Large Market Results.

...e country school poultry clubs have ...ade up quite a regular market for ...eir eggs, shipping them by parcel post ...express to regular customers in the ...ty.

...e canning clubs already have pre- ...ared hundreds of jars of cherries, ...rberries, and early vegetables. Most ...the canned goods are consumed at ...me and with the consent of the parents, ...e children are given credit for the mar- ...et price of their product.

...ere the schools are located in or near ...ttractive villages, many boys have ...stablished regular vegetable and poultry ...outes and call at the kitchen doors of the ...ir patrons on one or two mornings a ...eek.

...ere already is keen competition for ...e Tribune prizes offered for excel- ...nce in the work of the present year. To ...e school in each of the five country life ...stricts which makes the greatest prog- ...ss in agricultural education and results, ...ere is a purse of $500 in gold, while a big ...ver loving cup, suitably inscribed, will ...e awarded to the individual boy or girl ...ember of the districts whose improve- ...ent is most marked.

Parents Are Interested.

...ghly interesting and important ...s a result of the country life work in ...ich the parents of the pupils into co- ...eration with the schools. Last year ...e opposition was found to the plan ...y those who did not understand it. This ...as largely due to the repeated calls ...f the traveling teachers who visit the ...me or poultry plant of each pupil at ...ast once a week, the critical feeling has ...early disappeared.

...e parents generally seem to realize ...at they are taking part in what amounts ...o a real revolution in the methods and ...ims of country school education. No ...nger are the children who attend the ...ral schoolhouse educated directly ...way from the farm. Instead, the new ...ethod is intended to increase their love ...r the farm and to show them the oppor- ...unities it presents for a prosperous ...d happy life. The farmers and their ...ives have risen splendidly to the occa- ...ion.

...st month there were ten big country ...airs held in connection with the ...ork of the country schools for the ...ay. Each was attended by hundreds of ...e county farmers. At one of these ...airs, at which ball games and ath- ...tic events are part of the program, as ...ell as contests presenting various great ...ents in American history, 140 auto- ...obiles were counted.

Plan Home Festivals.

...ow the country life directors and ...eir members are planning for five ...r six harvest home festivals which ...ey hold this fall in different parts of ...e county. At these festivals a large ...art will be entirely given up to an ex- ...ibition of the vegetables, fruit, poultry, ...ilk products of the garden, field, ...ultry clubs. The children will ...ow with their parents whose exhi- ...its along the same line will be shown ...ith great.

...ch neighborhood the parents have ...ught fire from observing the ...ork of cooperation among their chil- ...en and they are now attempting to ...rganize farmers' cooperative buying ...lubs and club with the intention of ...ater on a cooperative store and

Name Exonerated of Slaying.

...e coroner's jury which inquired into the ...eath of Harry Norwells of Melrose Park yes- ...erday exonerated Charles Sputzman, a spe- ...ial officer for the Indiana Harbor Belt rail- ...oad, of the shots that killed Norwells ...ast night.

Three Onwentsia Stories in Picture Form.



PRIMROSE PATH COSTS HIM WIFE

John L. Moon's Gay Times in Milwaukee Told in Divorce Court.

Following testimony concerning an episode in a Milwaukee resort, Judge Bowles of the Circuit court granted a divorce decree to Mrs. Camille E. Moon yesterday. By the terms of the decree John L. Moon, president of the American Appraisal company of Milwaukee and New York City, must pay Mrs. Moon $10,000 cash alimony and $125 a month for life.

Edmund D. Garfield of Milwaukee testifying for Mrs. Moon, told of accompanying her husband to the resort one night in the spring of 1914.

"We sat around and drank for an hour or two," he said. "I wanted Mr. Moon to go home, but he wouldn't. I dozed for about half an hour. When I woke up I missed Moon. I went through the house looking for him. Finally I came to a room in which I found him with a woman."

Judge Bowles also granted a divorce to Mrs Georgia D. Pratt, with alimony of $150 a month. Mrs. Pratt testified her husband, a traveling man, spent much time in a room in Michigan avenue near Twenty-second street.

Walter Davidson Willett, president of the A. T. Willett company, teaming contractors at 75 East South Water street, was sued for divorce yesterday by Mrs Rose Frances Willett, who charges extreme and repeated cruelty. According to the bill, Mr. Willett is worth $100,000 and has an income of $1,000 a month.

On charges that her husband preferred another woman, Mrs. Mary Ryder Newton obtained a divorce before Judge John P. McGoorty yesterday. The defendant, Louis C. Newton Jr., is associated with his father in the Newton Paper Box company, 527 Jefferson street. Mrs. Newton is living at 6160 Winthrop avenue. Newton did not contest the suit, but was represented by counsel.

The decree was granted on the testimony of Mrs. Newton and two physicians. The name of the co-respondent did not appear in the evidence, nor was it mentioned in the bill, which was filed June 9.

MARIE DEPAGE FUND FILLED.

Money Will Be Sent Immediately for Equipment of Belgian Hospital.

The Marie Depage $20,000 memorial fund was completed yesterday, according to an announcement made by George F. Porter, chairman of the memorial fund committee; and the money will be sent immediately to Dr. Antoine Depage, Mme. Depage's husband.

There is genuine pleasure in the perfect music which our accurately constructed player piano always produces. The

Smith & Barnes Player Piano

Is Unsurpassed in Excellence

Sold at factory prices on easy payments

AT OUR FACTORY WAEBROOMS

Smith Piano Company

311 So. Wabash Ave.

ARTISTS' COLORS | ABBOTT & CO. Finest Pigments, Brushes 119 N. Wabash Av. Opp. Field's.

"Winsor Newton," "Rembrandt," "Cambridge."

DANCE ON GREEN AT ONWENTSIA

Blanket Thrown Over Polo Pony's Head Until John D. Towne Mounts.

They're all trotting out at Onwentsia these cool, sunny afternoons. While the white helmeted polo players are putting their ponies through their paces for the coming tournament, the members of the "gallery" spend their time in fox trotting on a platform built on the lawn near the clubhouse. Daylight dancing on the green was inaugurated last Thursday and has proved such a success that almost as many summery frocks and white flannels may be found near the orchestra as in the chairs bordering the polo field.

It is something of an event when John D. Towne mounts his pony. Mr. Towne had two ribs broken in a fall during one of the matches a year ago. When he recovered he gave the pony he now uses a tryout. A lively pair of heels greeted him. The animal became so fractious when he tried to mount that, owing to his recent injury, he gave up the attempt for a while.

Blanket Over His Head.

Any one on the field can mount the pony except Towne. To none save his rider does he display his spirit. But once mounted there is no trouble at all, so Towne's groom has devised a novel plan of getting the player into the saddle. A large blanket shawl is thrown over the pony's head and twisted under his neck.

As long as the animal does not see the rider there is no resistance. The instant Towne is in the saddle, however, the blinder is removed and Mr. Pony cocks up a pair of ears and snorts, as much as to say: "You slipped one over on me, old top; but as long as you're up there you can stay until the next time."

On the other hand, John Borden's pony is the acme of friendliness. Before mounting Mr. Borden extends his hand and says, "Hello." A hoof is raised and placed in the waiting hand, and with a shake of the mane the animal nods a greeting.

Three Teams in Action.

Three teams were in action during the afternoon. All the members of the Jitneys were present, including Towne, Metcalf, Bryant, and Rader. John Borden had his three players, Coonley, Reynolds, and Judah, in action, while Lawrence Armour, Brewster, James Thorne, and Dudley Rutter also played.

The riders are becoming more accurate with their mallets, but have not yet gained top form. A change has been made in the handicapping on Borden's team. Reynolds has been made a one goal man, as he never played in a tournament, and, as a result, the Indians will now get only a two goal handicap from the Chicago Polo club in the first game of the tourney next Wednesday.

Club matches for special trophies will be played tomorrow and various combinations will be tried out. There will be no game on Tuesday in order to give the turf, which is in fine condition, a rest for the opening day.

The Kansas City ponies will be shipped here tomorrow morning and will be given a chance to limber up before the first game in which the Missourians play on Thursday.

ROBBED IN HOST'S HOUSE.

W. G. Earl Held Up by Men Who Follow Him, but Makes Escape.

Two men followed W. G. Earl of 1142 East Fifty-fifth street, a lineman employed by the Chicago Telephone company, into the home of Cornelius O'Brien, 1802 Wabash avenue, last night and seized him as he was about to enter the front room. They drew revolvers and, pointing them at him, demanded his money. Earl shouted for help and Mrs. O'Brien ran into the room. When she saw the robbers she screamed and they fled. Earl pursued them, but they eluded him after a short chase.

Exposition Official Will Quit.

San Francisco, Cal., July 3.—Harris De Haven Cornick, director of works at the Panama-Pacific exposition, announced today that he would resign at an early date. His work, he said, was done.

Miss Carter she owned a cute little Ford,
It made her so mad she could spank it,
Because she could not go out riding alone,
For she was unable to crank it.

But now she can drive anywhere all alone,
She's a happy, contented Miss Carter;
The reason is simple, for now on her car
She has a wonderful

Safety Ford Starter

Stop in at No. 1702 Michigan Avenue, and we will give you an **Actual Demonstration** of the cause of Miss Carter's contentment.

Furthermore

We **guarantee** and can **prove** that we have absolutely the **safest,** the **most practical** mechanical starter on the market, **bar none.**

This Starter is **fool-proof,** so take a **fool's** advice and **don't buy any other** until you see this one.

$15.00

Installation Free

Safety Ford Starter Co.

1702 Michigan Avenue

Tel. Calumet 274

WM. J. MONTGOMERY, President and General Manager

HARRISONS MISS RICE BY CHANGE IN WEDDING HOUR

Brother of Former Mayor Fools Friends When He Marries Miss Sandberg.

William Preston Harrison, the bachelor brother of the five time mayor of Chicago, and Miss Ada Sandberg were married yesterday at the Auditorium hotel.

The bride and groom stole a march on many of their friends who had planned to shower them with rice, old shoes, and other auguries of happy future days. The wedding was set officially for 11:30 o'clock. But the clergyman and the members of the two families happened to be all ready at 10:30. The knot was quickly tied and the happy pair were out and on their way to the depot before the mischief bent friends arrived.

End of Pretty Romance.

The marriage was the culmination of a pretty romance that began several years ago when Mr. Harrison, who prided himself on being proof against young Mr. Cupid, went out to Wicker Park hall one night to hear some good music. It was the festival of the Norwegian Musical society. There he first met Miss Sandberg.

Their courting subsequently was done for the most part at the Art institute.

The Harrison family—the Chicago family—were all there. The former mayor led the procession, and he was beaming with happiness.

The bride was given away by her brother, Martin P. Sandberg. Miss Martha Sandberg, a sister, was the bridesmaid and the only attendant.

The Rev. G. A. Gullixon, pastor of St. Paul's Evangelical Lutheran church, performed the ceremony.

Former Mayor Presents Bracelet.

Mr. and Mrs. Harrison will spend their honeymoon in the west on a six months' tour of the beauty spots through and beyond the mountains. They will reside at the Auditorium hotel on their return.

Among the wedding gifts was a diamond bracelet which was the gift of former Mayor and Mrs. Harrison, who had come from their summer place at Huron Mountain club for the ceremony.

INVEST YOUR SAVINGS

1915 JULY 1915

SUNDAY	MONDAY	TUESDAY	WEDNESDAY	THURSDAY	FRIDAY	SATURDAY
				1	2	3
4	5	6	7	8	9	10

6% INTEREST FROM JULY 1st 6%

on all Chicago First Mortgage Investment Purchases made, or orders mailed, before July 11th. Call or write today. Ask for July Investors' Guide No. 140 T.

FOUNDED 1855 A STATE BANK — GREENEBAUM SONS BANK AND TRUST COMPANY — CAPITAL AND SURPLUS $1,850,000

S. E. Cor. La Salle and Madison Sts.

OLDEST BANKING HOUSE IN CHICAGO

Banking, Savings, Trust, Loan and Investment Depts.

"THE ARISTOCRAT OF CHICAGO'S GARDENS"

GREEN MILL

SUNKEN GARDENS

Broadway and Lawrence Avenues

UNEXCELLED HOLIDAY ENTERTAINMENT

ISABELLE **PATRICOLA** and her forty artists "FOLLIES REVUE"

OUTDOOR **DANCING** Finest Open Air Floor in America With the Best Dance Music in Town

Afternoon Teas—4 to 6 P. M.

SUPREME CUISINE — HAVE YOU EVER TRIED OUR CAFE? "WHERE ALL CHICAGO EATS" — DINE & DANCE OUTDOORS

Auto Route: Sheridan Road to Lawrence, 2 Blocks West

SUBSCRIBE FOR THE TRIBUNE ADVERTISE IN THE TRIBUNE.

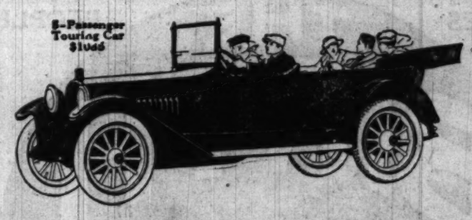
1916 Hupmobile $115 Lower in Price $200 Greater in Value

These two facts about the 1916 Hupmobile make this the most important announcement this company has ever made

The 1916 Hupmobile is priced at $1085—$115 less than our 1915 model.

Yet we have gone to greater lengths than ever before to maintain the Hupmobile reputation for quality. The new Hupmobile has twenty per cent more power, giving a quicker pickup, an even stronger pull on hills and in sand, and slower running on high speed. Note these mechanical features: Tungsten steel valves, disc clutch with 17 hardened steel plates, bronze-shell motor bearings, spiral bevel gears in rear axle, nickel steel axle shafts, vanadium steel mainleaf in springs, tubular propeller shaft. Compare these features with any car on the market.

5-Passenger Touring Car $1085



The 1916 Hupmobile maintains the reputation of earlier Hupmobiles for economy. It will probably reduce the Hupmobile repair cost record of less than ¼ cent per mile. Though twenty per cent more powerful, it is a fit companion for our earlier models in gasoline mileage, tire service, and oil consumption.

We have been told countless times that the 1915 Hupmobile is the easiest riding car ever built. The 1916 Hupmobile is more comfortable. The upholstery is deeper. Genuine high grade hair and improved cushion construction give the comfort of an old shoe. Springs are even more flexible and easy riding. Tires are large in proportion to weight. The 119-inch wheelbase cradles you over bumps and smooths rough roads.

The upholstery is genuine high grade leather. The open bodies are lined, with no highly polished surface exposed to scratches or mars. Floor-boards and clear running-boards are best linoleum. The tonneau is richly carpeted.

The 1916 Hupmobile has the famous Bijur system for electric starting and lighting. This equipment is used on some of the highest priced cars. Latest improved battery ignition—surest and simplest built—is used. In our own shops we build the genuine Golde one-man top and Collins quick-acting curtains. Five demountable rims, complete electric lighting equipment, latest and best speedometer, an exclusive design rain vision and ventilating windshield, Hupmobile patented tail light, genuine crown fenders, non-skid tires on the rear wheels, are regular equipment on the 1916 cars.

You get these many improvements at $1085 for the five-passenger touring car or roadster. Compared with our previous cars the 1916 model is not only a bigger value but it is offered to you at a reduction of $115.

These two results have been accomplished—first, by a fifty per cent increase in production for 1916, which means better materials at lower cost and greatly reduced overhead cost per car; second, by an increase of factory facilities and improvement of factory methods—new machinery and new processes enable the company to build better at lower factory cost; third, we are confident that no car on the market is sold on a narrower margin of profit than the 1916 Hupmobile.

In considering this car, please remember that the Hupp Motor Car Company is one of the few manfacturers in the United States that have never built a poor car or had an off year. Wherever you go you will hear the Hupmobile spoken of as a car of most unusual value at its price. That is why "we believe the Hupmobile to be the best car of its class in the world." That creed of ours is fact to Hupmobile owners.

The reputation of quality in our cars is the biggest asset of our business. And we guard it most jealously.

So when we tell you the 1916 Hupmobiles are the best cars this company has ever built, and when its best cars are offered at a reduction in price, you may well take our word for it that you will make no mistake in selecting a Hupmobile.

But we don't ask you to accept our word alone.

Please let us show you in an actual merit test that the 1916 Hupmobile is just what we say—truly "the best car of its class in the world."

1916 HUPMOBILE PRICES

Five-passenger Touring Car, $1085 — Roadster, $1085 — Sedan, $1365
Limousine, $2365 — All-Year Touring Car, $1185 — All-Year Coupe, $1165
Seven-passenger Touring Car, $1225

HUPP MOTOR CAR COMPANY, DETROIT, MICHIGAN

THOS. J. HAY, 2521 MICHIGAN BOULEVARD

Telephone Calumet 5108

DUNNE MAY NOT BE A CANDIDATE FOR GOVERNOR

In That Event the Race Would Be Between Pindell and Congressman Williams.

[BY A STAFF CORRESPONDENT.]

Springfield, Ill., July 3.—[Special.]—Gov. Dunne has made no move towards an avowed candidacy for renomination by the Democrats next year. He may start again, and again he may be through with active politics. Upon his ultimate decision depends much of the pre-primary developments of the Illinois 1916 campaign, which is now in full blast.

At the same time administration Democrats, many of whom could be hostile on the slightest provocation, are getting around to the proposition that Gov. Dunne's renomination is not only logical but life-saving.

This is based largely upon the presumption that President Wilson will be renominated without opposition by the Democrats and that 1916 is no time for the Illinois Democracy to take a chance on a factional scrap, the result of which would be that Wilson could carry Illinois while the Democratic state ticket would lose out.

Pindell's Hat in the Ring.

If Gov. Dunne does not stand for another term—and it is doubtful if he will express himself before state fair time—the trend of state administration sentiment will be diverted gradually toward Harry M. Pindell of Peoria. It is now realized in Springfield that the Pindell candidacy is a sure shot proposition. It is well managed from the inside, and flies all the signals of the real thing.

Congressman at Large William B. Williams of Pike county is figured as the downstate candidate against either Gov. Dunne or Mr. Pindell. Congressman Williams, the politicians believe, will have the full and complete backing of the Democrats downstate, who are lined up politically with Roger C. Sullivan, National Committeeman Charles Boeschenstein, and State Chairman Arthur W. Charles.

State Campaign in Full Swing.

The state campaign opened with a bang Thursday morning as soon as the legislature had adjourned. Even before the formal sine die adjournment two formal candidacies were launched.

Howard Jayne of Monmouth announced his candidacy for the Republican nomination for secretary of state. His campaign organization went on the job immediately and he is figured as a potential factor in the make-up of the state ticket.

State Representative Edward C. Perkins of Lincoln announced his candidacy for the Republican nomination for state auditor, coupled with the claim that he has the nomination already assured.

Speaker David E. Shanahan will be a candidate for state auditor if he should seek a place on the state ticket at all. Some Republicans have attempted to make it appear that he will go back to the house and again be speaker. It is known first hand that he will be a candidate for auditor or for nothing, and that the chances are for a state-wide fight between himself and Homer J. Tice.

Representative Tice was one of the formidable candidates for speaker during the late deadlock and during the senatorial campaign was the campaign manager for Senator Sherman.

Sherman Wants No Factional Row.

One of the significant developments from a downstate political viewpoint is that Senator Sherman and his immediate advisers are determined that the governorship and the makeup of the state ticket shall not enter into the elements of a factional row as affecting the Republican presidential nomination.

Actress to Marry "Cal" Brice's Son.



OLIVE WYNDHAM

New York, July 3.—The engagement of W. Kirkpatrick Brice, son of the late United States Senator Calvin S. Brice of Ohio, and Miss Olive Wyndham, an actress, has been announced. The marriage probably will take place during the summer.

MAYOR TO BEGIN DOWNSTATE WAR IN ALL DISTRICTS

Thompson-Lowden Faction Asserts Control of the City Is Assured.

Declaring that the Cook county fight in behalf of Col. Frank O. Lowden for governor and Mayor William Hale Thompson for national committeeman is won already, the city hall chiefs will launch their downstate campaign this week.

In their prospectus for the faithful ones now roped to the city hall chariot, nine of the fifteen downstate district congressmen are claimed to be riding comfortably in the Thompson-Lundin-Lowden wagon. These men and their districts are:

23—Charles E. Fuller, Belvidere.
24—John C. McKenzie, Elizabeth.
16—Edward J. King, Galesburg.
17—John A. Sterling, Bloomington.
18—Joseph G. Cannon, Danville.
19—William B. McKinley, Champaign.
21—Lorin Wheeler, Springfield.
22—William A. Rodenberg, East St. Louis.
24—T. S. Williams, Clay City.

Charles Ward and his brother, Harry, of Du Quoin have been given charge of "Egypt" and instructed to "bring home the bacon" before the Deneen forces can get into fighting trim.

Worked for Lorimer Crowd.

The Ward Brothers had charge of the organization work in southern Illinois for the former Lorimer machine and built up a formidable army of vote swingers in the old days. Most of that organization, or the main leaders in it in several of the far south counties, the city hall leaders now assert, can be relied upon to take the field on an hour's notice.

In the list of congressmen claimed to have been signed up for the Thompson-Lundin-Lowden slate appear some of the names of the downstate leaders who battled vainly through the memorable deadlock convention of 1904 for Lowden.

"Uncle Joe" Cannon was chairman of that convention, which finally resulted in the coalition of all the other candidates against Lowden and the nomination of Deneen. He then was one of the Lowden generals.

Others in Lowden Camp.

Sterling, Rodenburg, and McKinley also were outpost riders for the Lowden cause at that time, McKinley coming in from "Pash" Warner's district and soon after landing the nomination for congress after Warner was defeated for the nomination for governor, and former Attorney General Hamlin also pooled his votes with the coalition to defeat Lowden.

The Deneen leaders, who were not prepared for the suddenness of the city hall fight waged in Cook county, have hardly got their second wind as yet, but they laughed yesterday at the claims of the opposition.

ILLINOIS THEATRE

TWICE DAILY
(INCLUDING SUNDAYS)
AFTERNOONS AT 2:15
EVENINGS AT 8:10

EVENINGS AND SATURDAY MATS.
Orchestra.....$1 and $2
First Balcony..50c, 75c and $1
Second Balcony....25c and 50c

SEATS SELLING 4 WEEKS IN ADVANCE
MAIL and TELEGRAPH requests accompanied by check will be filled in the order of their receipt. Patrons will aid us in accommodating them by naming two dates if possible.

OTHER MATINEES
Orchestra....50c and $1
Balcony.....50c and $1
Second Balcony.....25c

D. W. GRIFFITH'S 8th WONDER OF THE WORLD

CELEBRATE INDEPENDENCE DAY BY SEEING IT

A REAL 4th OF JULY TONIC FOR WEAK-KNEED CITIZENS

5,000 SCENES

18,000 PEOPLE

THE BIRTH OF A NATION

COST $500,000.00

3,000 HORSES

IT WILL MAKE A BETTER AMERICAN OF YOU

THE VOICE OF THE PEOPLE AND THE VOICE OF THE PRESS ARE AS ONE IN ITS PRAISE

TRIBUNE (Percy Hammond)—"I advise all my readers to attend it."
EXAMINER (Ashton Stevens)—"An epic without words—a poet's picture."
HERALD (The Hattons)—"The most dramatic visualization of national history that has ever been accomplished."
JOURNAL (O. L. Hall)—"A performance of amazing vastness; in scope the mightiest, in theme the most intimate, in treatment the most daring, in feeling the richest."
NEWS (W. K. Hollander)—"'The Birth of a Nation' is a remarkable dramatic creation."
AMERICAN (F. M. McQuigg)—"The greatest play of all times."

HIGHLY IMPORTANT: "The Birth of a Nation" Will Never Be Presented at Any but the Highest Class Theatres and at Prices Customarily Charged in Such Playhouses.
D. W. GRIFFITH.

Chalmers 1916 Cars Here

Astounding Values—Astounding Prices

THE Chalmers Motor Company, with its new organization, even greater factory facilities, additional buildings, more men and still more capital, and with a quadrupled production is bringing out *for the season of 1916 a series of cars the equal of which have never been offered before.*

The Chalmers Company is the only leading manufacturer that is offering a new car for 1916 at a new price—in the medium-price class.

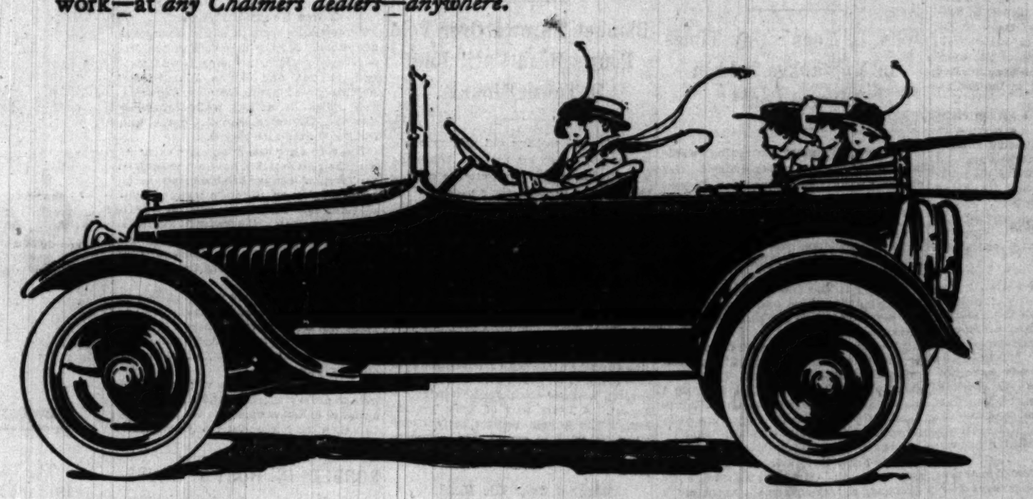
Others have either put out a new car at a higher price, the same old car at the same old price, or the same old car at a cut price.

This new Chalmers is the Six-40 shown below at the astounding price of $1275.

The Light-Six and Master-Six are continued in improved models at lower prices.

Such prices at higher quality than ever before are only made possible by cutting out middleman's profits, buying for cash on definite specifications, utilizing new methods of manufacture and administration, working on smaller profits and greater production.

The Chalmers Motor Company has also inaugurated a new Chalmers Service Plan by means of which we are able to offer gratis to every new Chalmers owner *service* in the form of an *interchangeable service coupon book*, good for a definite amount of work—at *any Chalmers dealers—anywhere.*



Chalmers Six-40 $1275.00

This is the most remarkable motor car that has ever been offered for $1275. It is the lowest price at which Chalmers quality has ever been sold.

It is the only American stock car with *valve-in-head overhead camshaft motor*, the type that Europe was working on when war stopped production.

It is this type of motor that broke all records for 500 miles at both Indianapolis and Chicago speedway races, going at the terrific speed of 90 miles per hour at Indianapolis and 98 miles an hour at Chicago—the most gruelling test of motor car efficiency ever known.

This motor gives the car instant get away, wonderful flexibility, great power and economy.

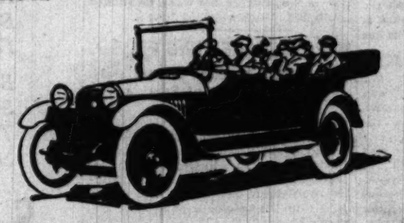
The car rides like a Pullman.

It is the superior of cars that three years ago sold for $3000 or over. Be sure to come in and see it.



Chalmers "Six-48" Seven-Passenger - - - - - $1550

This is the 1916 series of the popular Light-Six declared by thousands of enthusiastic owners to be the most satisfactory motor car they have ever owned. It is light where it can be, strong where it should be. It is the most economical car in America in upkeep cost and admittedly the best car made within $500 of its price.



Chalmers "Master Six" in either Touring Car or Limousine Bodies at Prices Ranging from - - - $2175 $3350

These are the magnificent Master Sixes which have stood all tests of performance, appearance, quality and upkeep. People who demand the utmost in a motor car will find that the 1916 Chalmers "Master-Six" measures up to the highest standards of automobile construction and still remains within reach of the average purse.

These models are on exhibition now in our salesroom. First orders will be filled from stock.

Quality First

Chalmers Motor Co. of Ill.

2255-57 Michigan Blvd., Cor. 23d St.

Jas. Levy, Pres. Phone Calumet 4626. Chas. E. Gregory, Gen. Mgr.

"Let Your Next Car be a Chalmers"

PART 2. GENERAL NEWS, EDITORIAL, MARKETS.

The Chicago Sunday Tribune.

THE WORLD'S GREATEST NEWSPAPER

CIRCULATION Over 500,000 Sunday Over 300,000 Daily

JULY 4, 1915.

HUERTA AGAIN TAKEN BY U. S.; ROUNDUP ON

Four Mexicans Arrested at El Paso; 15 Generals Will Be Seized.

OROZCO IN ESCAPE?

BULLETIN.

Juarez, July 3.—Convicted of attempting to induce officers and soldiers of the garrison to mutiny against Gen. Villa in favor of Huerta and Orozco, Maj. Salvador Rosa was executed by a firing squad late today. A crowd of Americans from El Paso, invited by the Juarez commanders, witnessed the execution. Maj. Rosa went to his death fearlessly.

El Paso, Tex., July 3.—In connection with a wholesale roundup of his adherents Gen. Victoriano Huerta was rearrested this afternoon on a new charge of violating the neutrality of the United States by trying to start a revolution in Mexico. The charge was brought against him in San Antonio.

Gen. Brave, a Huerta officer, and three other Huertistas were arrested today. This marked the beginning of the wholesale roundup of Huertistas begun by federal agents.

The three others taken today are retained at the federal building. They are J. B. Batner and Enrique Gorosetta, the former dictator's personal secretaries, and Gen. Caus.

None of those arrested could furnish the $5,000 bail demanded and all of them, including Huerta, were taken to the county jail. Huerta's bail now amounts to $30,000.

Huerta Protests Against Arrest.

While Huerta was being arraigned before the United States commissioner he asked to be heard.

"While I respect the laws of this country," said the former president of Mexico, "I must protest against the methods that have been used here since I was arrested. I gave the bond demanded. Then I was guarded like a prisoner who had not given bond. The doors and windows of my house have been kept open in order that guards might watch me and might listen to all I had to say to my friends and to my family even. Agents appeared from time to time in my house in search of those they would arrest."

Objects to Being Watched.

Huerta's eye flashed as he turned in the direction of the deputy United States marshal and personally directed to him an accusation of failure to treat with respect him or his family.

"Having held high position," Huerta continued, "it is natural that I should have enemies, and these are the ones who are making the trouble. I came here to visit my daughter and then go to San Francisco; but no, I am a revolutionist; I am a trouble maker; I must be arrested and my home turned into a prison. I cannot eat, cannot sleep, and cannot talk without espionage. I am mortified and my family is shamed by the situation in which I am placed."

Complains of Ill Treatment.

Huerta criticized Edward Bryant, deputy United States marshall, for what he termed "undue vigilance" after having given bond. "Had I not been placed in the circumstances in which I was," Huerta said, "I would have shot him."

Huerta did not then disclose the cause of this declaration. Later, in conversation, Huerta said that his anger was aroused when his little son was pushed from the running board of the automobile by Bryant as they started from the house. There was emotion in his voice and a tear in his eye as Huerta said:

"That is the first time I have permitted my temper to run away with me."

Other Adherents Face Arrest.

At least fifteen Huerta generals and other followers will be taken into custody, government officials stated.

Gen. Pascual Orozco, arrested with Huerta on conspiracy charges, disappeared today. Eluding six secret service men who have been guarding his apartments, Orozco was not to be found this afternoon, although the entire city was combed for him.

Word came late today saying that Orozco was at Valentine, Tex., not far from Marfa, Mexico. He intended to cross into Mexico tomorrow, the message said.

Gen. Huerta is known to have received $6,000 in cash from New York today.

Villistas Eager to Get Huerta.

Over in Juarez Villistas are talking of the day when Victoriano Huerta will face a firing squad. Despite reports from Washington that the state department will not grant Villa's request and extradite Huerta, the Juarez authorities today discussed the ex-dictator's fate at their leisure.

"We won't execute him immediately," said Gen. Tomas Ornelas, commander of the garrison. "I'll see that he has a fair trial. A military court will be called to try him, and if he is found guilty he will face a firing squad. If he is acquitted he can go free."

Huerta Not Much Worried.

Huerta is not worried. He laughed today when the extradition case was mentioned. He would make no statement regarding it, maintaining the same silence he has observed on all political matters. But he declared emphatically he had no intention of jumping his $15,000 bond.

"Why should I jump my bond?" he asked. "The fact that the government wanted the case continued last Thursday proves that it has a doubtful case. The delay was simply to gather evidence. I'll prove myself entirely innocent of any conspiracy when I am brought to trial next Saturday."

Three Mexicans Ordered Deported.

The Juarez firing squad will not be denied, however. If not Huerta, it will be Maximo Castillo, destroyer of the Cumbre tunnel; Gen. Rodrigo Quevedo, a Huerta general, and Jesus San Martin, a Castillo bandit, all ordered deported today by the immigration authorities. They probably will be turned over to the Juarez authorities, who say they will execute all three.

Gunther R. Lessing, Gen. Villa's attorney, was in Austin, Tex., today, pushing Villa's request for Huerta's extradition. Villistas here declared they would not be surprised to see Gov. Ferguson sign the papers.

SUGAR MAN SAFE IN MEXICO.

Assurances of the safety of B. F. Johnston, president of the United Sugar company, reported some time ago to be in peril from Mexican revolutionists at Los Mochis, Mexico, were received yesterday by J. W. Nye at Lake Geneva, Wis. "Employés of the sugar company arrived at San Francisco on board the steamer Robert Dollar yesterday and reported that Mr. Johnston is perfectly safe and that Los Mochis is free from disorder," Mr. Nye informed THE TRIBUNE.

FOURTH'S FIRST FATALITY: CYCLIST KILLED BY TRAIN.

Machine Setter, on Holiday Outing, Fails to Look Out for Engine—Companion Escapes.

The first Fourth of July accident came yesterday. Fred Swenson was killed by a Burlington train in Plano while on a holiday outing.

Swenson, who was a machine setter, had started for a motorcycle trip to Starved Rock with Charles Peterson. They were riding along a road in Plano which converges slowly towards the Burlington tracks and crosses them diagonally. Neither rider looked back to see if a train was coming. The noise of the locomotive rushing along in the same direction was drowned by the popping of the exhaust of the motors.

Peterson flashed across the tracks first. He escaped being struck by a few feet. Swenson was in the middle of the track when the pilot struck his machine and hurled it far out on one side of the right of way. He was dead when Peterson reached his side.

OWEN S. TILDEN ELOPES? RICH YOUTH GETS LICENSE.

Mill Man Leaves Word at Chicago Hotel Not to Be Disturbed—Bride a Stenographer.

Are you interested in marriage license No. 701,395—issued yesterday? It reads: "Owen S. Tilton, St. Louis, age 29; Ellen McNellis, St. Louis, age 21."

Owen Stanard Tilton was registered at the Congress hotel last night. He left word with the clerk he was not to be disturbed by reporters until today. Owen Stanard came into $700,000 in his own name about a year ago. It was part of the Tilton fortunes which have been swelled from year to year by a chain of flour mills throughout the southwest. At Amherst he was a crack athlete, and later helped keep St. Louis on the map as a throbbing metropolis.

Miss McNellis was a stenographer. It was rumored it was an elopement, although the pile of letters and telegrams in the Tilton mail box at the Congress would seem not to give it credence.

NOW are you interested?

PAVLOWA DANCES AL FRESCO

Gifted Russian Starts Her First Summer Engagement at Midway Gardens.

Anna Pavlowa last evening entered on her four weeks' engagement in Midway gardens, the occasion marking her first hot weather activity since coming to the United States in 1909. The chief novelty in her program was a ballet called "The Magic Flute." The accompaniment for her dances was played by her own orchestra. The audience, the largest to date of the Midway season, numbered 4,500 persons.

WILL BURY DIAZ IN FRANCE.

Interment to Await Arrival of Friends and Relatives for the Funeral.

PARIS, July 3.—Though arrangements have not been made public, it was understood here today that the body of Porfirio Diaz, former dictator of Mexico, will be buried in Père Lachaise cemetery. Interment probably will be postponed several days, pending the arrival of friends and relatives of the former president.

"Bad Gang" Before Heap.

One girl was fined, a second was returned to the house of correction for violation of her parole, and seven boys were fined by Judge Heap in the Morals court yesterday on charges of disorderly conduct. They were arrested in a rooming house at Halsted street and Washington boulevard. A "bad gang," Judge Heap called the crowd.

Huerta Appeals to U. S. Supreme Court

EL PASO, Tex., July 3.—Just before he left his home with the officers Huerta dictated a statement to the chief justice of the United States Supreme court. The message follows:

"I have the honor to inform you on the following affairs: That the representatives of the judicial department of the government in this city have, without just reason, molested me and my family here. I am already under arrest here under certain charges and have furnished bond with the local authorities. Now I have been rearrested.

"I respectfully ask an order from your court that your representatives here be instructed to tell me of the duties I am to perform and the conduct I must pursue in order that henceforth they may leave me and my family unmolested."

AS THE FOURTH OF JULY ORATOR POINTS TO OUR GLORIOUS PAST.



SANE, ORDERLY 4TH ASSURED FOR CHICAGO

Special Programs at Churches Today and Widespread Celebration Tomorrow.

MAY RAIN TODAY.

Although showers are expected, the weather forecaster predicts agreeable conditions today. The temperature will drop slightly in the afternoon.

Sane Fourth patriotism—that new, intensive, self-contained sort of patriotism which needs no firecrackers and red fire to make itself apparent and leaves behind no trail of dead and crippled children—will obtain in Chicago today and tomorrow.

Today is the Fourth by the calendar, tomorrow the legal Fourth. In the old days the duplex holiday would have been hailed joyfully as a "double header" and there would have been forty-eight hours of noise, smoke, and accidents.

But the Sane Fourth has come to stay. This year advance indications of the resurrection of the one-time "insanity" were so slight that the Chicago Sane Fourth association, of which Marquis Eaton is president, made no special campaign.

Exercises in Churches and Parks.

Even the big parade, usually the tamest feature of the old fashioned independence day celebration, is not on the program. Today there will be exercises in churches and public parks; tomorrow picnics and patriotic addresses.

The churches will have the first chance. In nearly every church the day will be recognized by patriotic sermons by the pastors and in many churches with exercises by the children.

At Olivet Memorial church, 1440 Sedgwick street, the blessings which American citizenship brings to all nationalities will be taught. Children will come into the church wearing the colors of the nationality under which they or their parents were born. They will leave wearing a United States flag thrown over the shoulders and covering all of the other national emblems.

Native Land Remembered.

At the evening service of the First Presbyterian church, Forty-first street and Grand boulevard, banners will be used representing the states of the union and one banner to represent those who are foreign born. As each person comes into the church he or she will be seated under the banner of his native state or country.

At the Grace Episcopal church, Oak Park, a brass band will furnish music and the attendants will be presented with flags.

Former Gov. Charles S. Deneen will deliver a patriotic address at the First Methodist Episcopal church, Englewood, at the evening service.

The Knights of Pythias will attend the Immanuel Baptist church, Twenty-third street and Michigan avenue, at 11 o'clock today and tomorrow will picnic at Fort Sheridan. The program provides for a moving picture entertainment, a baby show, and public ceremonial and drill by uniformed knights.

Programs at the Parks.

The Star Spangled Banner association will celebrate at Lincoln park at 2 and 3 o'clock. Bugle call, the singing of the "Star Spangled Banner," and addresses by James Edgar Brown and Judge Frank P. Sadler will be made.

Indian life will be presented in costume at Stanford park, West Fourteenth place and Union avenue. A band concert will be given.

The celebrations tomorrow will include everything from peace pageants to old fashioned picnics. There will be a Scotch celebration at Riverview Park grove, with races and Scotch dances. The graduating class of the Mont Clare school will give a peace pageant at Rutherford park, Mont Clare, at 3 p. m.

Members of the Danish-American association and their families will go to Kenosha, Wis., 1,000 strong this morning for their annual July 4 celebration. They will leave by boat at 8:30 o'clock.

At the Federal League Baseball park there will be fireworks displays tonight and tomorrow night. The Armstrong Improvement association has obtained permission from the board of education to have fireworks tomorrow night on the grounds of the Armstrong school.

Suburbs to Show Patriotism.

Practically all of the suburban towns will have elaborate exercises. At Lake Forest there will be a parade of police, naval training cadets, First cavalry, bands, floats, decorated pony carts, and the fire department.

The Hinsdale Village league will have charge of the celebration in Hinsdale, which claims credit for being the first suburb to banish explosives and substitute a sane Fourth.

In Oak Park there will be celebrations in charge of the South Side Improvement club at Harvard and Clinton avenues and in charge of the Jackson Improvement club at Jackson street and Cuyler avenue.

Most of the clubs will have celebrations. The Chicago Yacht club will have a race of its mosquito fleet in the afternoon and dancing afternoon and evening. The Onwentsia club will have golf and tennis tournaments and a polo match with the team of Battery C, I. N. G.

A peace pageant will be the feature of the program at the Chicago Hebrew institute. At Albany Park there will be a puzzle contest, a popularity contest, an apple eating race, and other freak races; Judge Elect Charles M. Thomson will be the speaker. Indian life will be presented in costume at Stanford park, West Fourteenth place and Union avenue.

Bohemians will celebrate with a parade in the streets of the southwest side. The Teeny Weenies of THE SUNDAY TRIBUNE will be represented by children in the parade in Longwood.

Numerous fishing trips and visits to the country are being enjoyed. The persons on the streets yesterday without a suitcase or traveling bag appeared the exception. Some railroad officials estimated the railroads and boat lines would carry in and out of Chicago during the three days more than 1,000,000 Chicagoans.

Alden Kindred to Meet.

The Alden Kindred will meet tomorrow for a family reunion at the residence of E. G. Sears at La Grange. The Rothschil & Co. Employés' Social club will take a lake boat to Michigan City. Combined lodges of the Knights of Pythias will have a basket picnic at Fort Sheridan. There will be drills and addresses.

Judge Hugo Pam is to speak at the Maywood three day Sane Fourth celebration to be held in the village park. A large number of apprentice seamen from the United States naval training station at Great Lakes, Ill., and a large delegation of Modern Woodmen will take part. On Monday there will be a parade in which it is expected 10,000 persons will participate. There will also be an athletic contest between the bluejackets and Modern Woodmen. At 8:30 there will be a display of fireworks.

Country Clubs Will Combine Patriotism with Pleasure.

INDEPENDENCE day festivities began at all the various country clubs that surround Chicago on three sides yesterday, and the clubs are filled to overflowing for the week end.

At Onwentsia there will be polo events in rehearsal for the opening on Tuesday of the polo tournament for the Western Circuit cup offered by the Polo association, in which teams from the Kansas City Country club, the St. Louis Country club, Chicago Polo club from Wheaton, and Onwentsia will take part.

Aside from the polo events, which will occupy the greatest share of attention tomorrow afternoon, there are to be several Memorial day golf matches.

The John R. Hamline Memorial cup and a choice score cup are to be played for. These, with the annual match for the Bland Ballard Memorial cup, will be the chief events.

Luncheons will be given at the club house in honor of the men of the visiting teams and there will be outdoor dancing on the new dancing pavilion of which Onwentsia boasts.

At the Saddle and Cycle club there are to be exhibition swimming feats by Miss Anna Harris of New York and a number of mermaid friends in the new pool that is the feature this year of the clubs's innovations. There will be music this afternoon and a table d'hôte dinner-dance tomorrow evening.

Members of the Chicago Yacht club are planning a relay race by the mosquito fleet of the club, which all members and their guests are invited to witness from the newly enlarged veranda of the clubhouse. There will be a tea-dance from 4 until 7 and a dinner-dance at night, with dancing during the dinner, which is a feature now popular with the membership.

At the South Shore Country club a tea-dance has been planned for tomorrow afternoon, with a dinner-dance at night and a patriotic celebration. The club, which is now in the throes of rebuilding, finds its various summer activities highly flavored with a delightful informality, since the old clubhouse is overtaxed much of the time. There will be music this afternoon at the club.

Edgewater Golf club is planning a patriotic celebration which is to have the "Sane Fourth" as a feature. There will be a flag raising and patriotic music. There will be golf and a tea-dance for the day and a dinner-dance at night.

At the Indian Hill Country club the day is to be celebrated with interesting golf matches, a special luncheon, and a dinner-dance at night. The Indian Hill club, with its low lying clubhouse, its splendid links, enlarged this year, and its futurist furnishing finds itself living through a most popular second summer.

The Chicago Golf club at Wheaton will have to give up a number of its members for the polo tournament gallery at Onwentsia. But today there will be a special luncheon, golf, and music, and tomorrow there will be a dinner-dance for those loyal members who find polo no novelty.

Midlothian Country club will have golf features on its program tur tomorrow, with special music and a dinner-dance in the evening.

At the Hinsdale Golf club there will be a special dinner-dance planned for the evening and golf and tennis will form tha major part of the day's celebration.

The new clubhouse of the Park Ridge Country club, which was designed by Frank Lloyd Wright, will be formally opened tomorrow evening with a dinner-dance. The patronesses of the dance will be Mrs. E. E. Emerich, Miss Mildred Carstens, Mrs. A. J. Buchheit, and Mrs. Aubrey Stauffer.

There are a number of informal house parties being entertained at Lake Forest over the Fourth.

Mr. and Mrs. Leeds Mitchell of Lake Forest have with them as their guests Mr. and Mrs. Donald Wegg.

Mr. and Mrs. Arthur Aldis have Miss Harriet Monroe and Martyn Johnson of the Little theater as their guests over the Fourth.

Mr. and Mrs. James Ward Thorne have a few friends with them from the city over the Fourth.

At Lake Geneva Mr. and Mrs. John J. Mitchell of Ceylon court are giving a house party for their daughter. Miss Louise Mitchell, and Misses Rosalie and Beatrice Selfridge of London.

Mr. and Mrs. Martin Ryerson, who have just this week opened their Lake Geneva place, have as their guests over the Fourth Mr. and Mrs. James A. Field.

Another large house party for the day's celebration is that given by Miss Harriet Lowden, daughter of Mr. and Mrs. Frank O. Lowden, at Sinnissippi Farm, Ill.

At Elmhurst Col. Charles Page Bryan and Mr. and Mrs. John Barton Payne have a few friends today, and tomorrow they are entertaining a large party of guests for a genuine celebration at Byrd's Nest, their summer estate there.

Among the residents at the Chicago Golf club at Wheaton who will entertain are Mr. and Mrs. Addison Stillwell, who are occupying the Taber place for the summer, and Mr. and Mrs. Mason Phelps, who have taken a house adjoining the Jarvis Hunt place.

J. O. ARMOUR HAS ADVENTURE WITH SUBURB POLICE

Winnetka Force Overcautious in Arrest of Packer on a Charge of Speeding.

Chief of Police Peterson of Winnetka summoned his entire force before him and had one of the three call the roll.

"Men," he said, "you have served your city well. This is a day you will long remember. In fact, it is a real occasion," and then he drew a roll of bills from his pocket.

The three shifted uneasily from one foot to the other. It wasn't pay day. They searched their memories in vain for a reward arrest.

Get 'Em All Alike.

"You are to take this money and go to Chicago and buy three new uniforms," continued the chief. "Thus Winnetka shows her pride in her guardians of the law. There is only one thing I ask. Get all three uniforms alike."

There were grins on the faces of Patrolmen Fred Winters, J. Damiow, and "Buck" Freeman as they set out for Chicago. It was a holiday that comes not often to the police force of Winnetka.

Back they sauntered toward evening with jaunty step. Blue coated chests were protruded more prominently than Winnetkans ever had seen them before. The three stopped at Sheridan road and North avenue, the most conspicuous corner in town, to assail the critical eye of Winnetka en masse. Then and there they planned to make themselves worthy of their new regalia, to do themselves proud in the eyes of their chief.

Mr. Armour Interested.

"This speeding must be stopped," remarked Damiow, flicking a thread from the sheen of his coat sleeve.

"We must do our duty," remarked Freeman, stooping to straighten the crease of his trouser leg.

"Here comes a machine now," warned Winters.

The three swaggered out into the road and three upturned palms blocked the vision of the road to the chauffeur. The machine purred to a stop. J. Ogden Armour leaned from the car to learn the cause of the delay. Smiling and beaming like three bridegrooms, the trio informed him he had broken the speed laws. His protest of only twelve miles an hour fell on unhearing ears.

How About Drinks?

When the case was called, Mr. Armour's attorney told Justice of the Peace Carlton Prouty the police force had been drinking. Chief Peterson became indignant. He summoned the force.

"Did you get a drink in Chicago after you bought the uniforms?" he asked.

"I should say not," replied Freeman.

"Well, yes," interrupted Winters. "I remember we had a wee drop in Madison street."

"No more?"

"I recall only one in Madison street."

What's That Old Song?

Damiow was called.

"When we were all dressed up we just dropped into a saloon near the depot and had three drinks, I remember," he said. "Then we came out to Winnetka and arrested Mr. Armour."

When satisfied the car had been traveling at the tremendous speed of twelve miles an hour, the justice dismissed the case, and Chief Peters, fixing over with wrath, summoned the force into his private office and told them what he thought without stopping to call the roll.

Files $5,000 Damage Suit.

Suit for $5,000 damages against Harry Smith was started yesterday by John E. Anderson, only the precipe being filed. The identity of the parties could not be learned through the inability to communicate with Attorney George E. Cohen, representing the plaintiff.

Real estate news will be found on page 6 of part 3.

THE WEATHER.

SUNDAY, JULY 4, 1915.

Chicago and vicinity—Showers, followed by fair Sunday; Monday fair; cooler by Sunday afternoon; moderate to fresh southwest, shifting to northwest winds.

Illinois—Partly cloudy Sunday, with showers; cooler in north portion; Monday generally fair.

Sunrise, 4:20; sunset, 7:39. Moonrise, 11:36 p. m.

TRIBUNE BAROMETER.



TEMPERATURE IN CHICAGO. [Last 24 hours.]

Maximum, 9 p. m. Saturday, 71
Minimum, 6 a. m. Saturday, 58

2 a. m.	62	10 a. m.	70
3 a. m.	60	11 a. m.	73
4 a. m.	60	Noon	69
5 a. m.	59	1 p. m.	69
6 a. m.	58	2 p. m.	68
7 a. m.	62	3 p. m.	66
8 a. m.	65	4 p. m.	69
9 a. m.	67	5 p. m.	68
6 p. m.	68	9 p. m.	71
7 p. m.	70	10 p. m.	69
8 p. m.	71	11 p. m.	67
9 p. m.	69	Midnight	67
10 p. m.	67	1 a. m.	66

Mean temperature, 66; normal for the day, 71.
Excess since Jan. 1, 643.
Precipitation for 24 hours to 7 p. m., 0. Deficiency since Jan. 1, .66 inch.
Wind, W.; maximum 13 miles an hour at 9:30 a. m.
Relative humidity, 7 a. m., 67%; 3 p. m., 46%; 7 p. m., 55%.
Barometer at sea level, 7 a. m., 29.90; 7 p. m., 29.88.
For official government weather report see part 2, page 8.

NO CHANGE IN CONDITION OF ARCHBISHOP QUIGLEY.

Appears Stronger After Sleeping Most of Day, but Doctors Offer Small Chance of Recovery.

Rochester, N. Y., July 3.—[Special.]—No important change in the condition of Archbishop James Edward Quigley of Chicago was noted today by physicians in attendance on him at the home of his brother here, Chief of Police Joseph Quigley.

It was one week ago today that the archbishop came here seriously ill. The sick man slept most of the day. For the third time since his illness the sacrament of supreme unction was administered to him today. Bulletins are issued several times daily by the physicians in attendance. One bulletin said: "Although he appears stronger, his condition is very critical."

The archbishop sleeps fairly well, and in the last twenty-four hours has been able at times to take nourishment. He was able to talk with his private physician, Dr. T. J. Conley, but no effort was made to disturb him as the slightest excitement might cause a fatal stroke.

Telegrams and telephone messages continue to pour in.

MACVEAGH HOME LEASED TO NEW YORK DRESSMAKER.

Residents of Lake Shore Drive Await Official News Before Discussing Matter.

Lady Duff-Gordon, who is "Lucille Ltd.," a fashionable New York dressmaker, has leased the Franklin MacVeagh residence at Lake Shore drive and Schiller street for a period of five years at an annual rent of $12,000. The dressmaker has the privilege of extending the lease for another five years at an annual rent of $15,000 and also has an option of purchase within two years at $250,000. The house is rented unfurnished.

"O, I hope it isn't true; but, really, I know nothing about it except what I read in the papers."

With true conservatism families living along the drive are awaiting "official information" regarding the lease. Exactly what form this "official information" is expected to take is a matter of opinion; but it must be "something more reliable than newspaper talk."

Mrs. Potter Palmer, whose home is just across the street, is out of town, as is Mrs. S. E. Barrett, who owns the house next door to the north. Further north are the homes of Harold O. Howard and Archibald Freer.

CITIZENS RAID GLENCOE "PIG", TRAP MARSHAL

Bootlegging Joints Found Running Wide Open in Town.

AFTER EVANSTON LEAD

Fashionable Glencoe on the north shore, wearied of the musical and the dansant, welcomed a new form of social diversion last night—the blind pig surprise party.

Two dozen citizens gathered at the home of Mayor Albert McRae at 8 o'clock. Two hours later the village, already legally "dry," was actually so. Three bootleggers, one of them the village constable, were under arrest charged with selling liquor without a license, and dozens of cases of beer and barrels of wine and whisky had been carted to the town hall as evidence.

The Glencoe raids followed close on the heels of raids by deputy sheriffs on two of six or more blind pigs outside of Evanston which were exposed in yesterday's TRIBUNE. The raids by four of Sheriff John E. Traeger's deputies were made during the afternoon while the sheriff himself was busy explaining that he could not hope to stamp out the illicit liquor traffic in Cook county because "it was not his business to police the county."

The Glencoe raids follow an investigation of several months on the part of city officials. Evidence has been collected showing numerous violations of the dramshop act and prosecutions will follow one another, it is declared, until the bootleggers have been driven from the town.

Citizens Act as Deputies.

The citizens were hastily sworn in as special policemen and proceeded in three groups to the two blind pigs that were to be raided. Six automobiles were pressed into service. Some of the "special" policemen were armed with revolvers, but the larger part held canes or sticks. A few carried automobile wrenches.

The party under the leadership of "General" Fred D. Jackson, an attorney, left the waiting automobiles a block from the two story house of Peter Lemino at Vernon and Jefferson streets. Indian file, they trailed through the underbrush and wood which covers the southwestern section of the town until the house was surrounded.

Deputies Are Active.

The home of Constable Hugh A. Hammer, for many years a resident of Glencoe, on Park street, the main thoroughfare, was not raided. He was placed under arrest, however, to face trial for numerous violations of the law reported by investigators. All of the prisoners were arraigned before Justice of the Peace Roland Hurford and their cases continued.

Notices offering $50 reward for information leading to the arrest and conviction of any other bootlegger will be posted in Glencoe today by order of Mayor McRae.

In the home of Bertano Constantino, a few blocks away on Monroe street, a similar array of beer cases was found. Five Italians there were placed under arrest. No difficulty was experienced in rounding up any of the men at either place. William Schnorr, one of the special deputies and a Glencoe business man, was not accustomed to performing arrests. He took part in the raid at Constantino's.

Reporters on Trail.

TRIBUNE reporters were again on the trail of bootleggers west of Evanston last night. They found two more places, in addition to those discovered the previous night, where liquor was being sold illegally.

In the frame house owned by Al Tichel in Gross Point six bottles of beer were purchased. The doors of the place were wide open and a dozen men were drinking in the room, at one side of which stretched a long bar.

The disclosure by TRIBUNE reporters of the blind pig run near Evanston by Maurice Smith on Fairview avenue prompted Deputy Sheriff Emil J. Changelon to arrest Smith early in the day. After he had brought Smith to Chicago and lodged him in jail he returned to Evanston, and, accompanied by Deputy Sheriffs Edward O'Donnell, James A. Frawley, and O. T. McCormick, raided the place conducted by the Brosius family on Main street, just west of the drainage canal.

Flee Across Fields.

As the deputies hurried into the saloon several customers lined against the bar ook to their heels across the fields. A few shots fired in the air caused three of them to stop, and they were arrested. Valentine Brosius was taken into custody as keeper. His brother, Martin, said he was going to hitch up his horse to accompany the deputies to the Evanston police station. He disappeared, and a few moments later was dragged out from under several bales of hay in a manger. He was taken along and booked as an inmate, together with the other three, who gave their names as Carl Gunther, William Schmidt, and Joseph Moas.

Traeger "Passes Buck."

Samples of liquor and beer found in the place were taken by the deputies, but all said they could not prove the men had been drinking beyond the fact that beer glasses were found on the bar.

Sheriff Traeger said police duty was not his business, and that it would be impossible for him to drive illicit dram shops out of the county. He placed the blame on the local town constables and the justices of the peace, "who refuse to impose severe fines, even if we present the evidence."

Justices of the peace in Evanston indignantly denied the imputation of the

sheriff that they failed to do their duty in blind pig cases.

"If the sheriff says we are to blame for conditions," said William J. Schatz, "he is a falsifier. He is the one responsible. During the last year I have only had two cases, and in those there was absolutely no evidence to warrant a conviction. It appears the sheriff and his men do not want to get the evidence."

"Blind pigs cannot be driven from the county," said Mr. Traeger. "I have raided some of the places mentioned in THE TRIBUNE, and I raid them whenever I get evidence aginst them. A number of my men do nothing else but scour the county for blind pigs and gambling games.

"It does not come within my province to police the county. I have about 108 deputies and they are engaged in serving writs and in other work in connection with the courts. I cannot station them in the blind pig districts to watch the bootleggers."

"Can't Spare Men."

"It wouldn't require but two or three deputies to go the rounds west of Evanston and keep the places closed, with the result that they would be forced out of business, would it?" was suggested to Mr. Traeger.

"Oh, goodness, yes," he replied. "It would take 1,000 men. But even if it didn't, I can't spare my men for the work."

READING COMPANY WINS OUT IN U. S. DISSOLUTION SUIT.

Federal District Court Upholds Merger of Interests—Finds Law Not Intentionally Violated.

Philadelphia, Pa., July 3.—The United States District court today rendered a decision in favor of the defendant in the government suit to dissolve the Reading company and to separate the New Jersey Central railroad from the Reading.

Deciding that on the evidence the Reading railway and the Reading Coal and Iron company are distinct and separate corporations and did not violate the commodity clause, the opinion of the court further said:

"Where a corporation is a mere screen for an individual, or where one corporation performs a similar office for another, the device has not been allowed to stand in the way of justice and fair dealing.

"But we may safely say that in practically all such instances the element of fraud or bad faith is to be found, and it is certainly rare to find a situation where such an element is secure from successful attack. The cases already decided by the Supreme court make the distinction between good faith and bad faith.

"If, then, the government can succeed in the present case, it must offer evidence to satisfy the rules laid down by these decisions; and this brings us to consider what facts have been proved.

"That the law has been consciously and deliberately violated we do not believe, and decline to find. But as the commodities clause does not make the carrier's state of mind an essential element in the offense, the question is still open whether the Reading railway and the Coal and Iron company, whatever their intention may have been, have, in fact, so conducted their affairs as to violate the law."

AGED MOTHER OF MUSSEY SEEKS TO ENJOIN DAUGHTER.

Wants Mrs. Helen M. Shaw Restrained from Disposing of Forrestville Avenue Property.

Mrs. Asenath E. Mussey, mother of William P. Mussey, owner of a billiard hall at 67 West Madison street, filed a bill in the Circuit court yesterday asking for an injunction restraining her daughter, Mrs. Helen M. Shaw, from disposing of or collecting the rents from certain property at 5037 Forrestville avenue.

Mrs. Mussey is 80 years old and is described in the bill as being "feeble and infirm." She charges she transferred title to the Forrestville property and 233 acres of land in Du Page county to Mrs. Shaw, who lives in Staten Island, N. Y., with the understanding that the daughter was to sell them and turn the money over to her. The property was turned over to Mrs. Shaw, she sets forth, because the daughter informed her the son and Mrs. Kathryn McCoy Mussey were about to start legal proceedings to divest her of it.

A similar injunction is asked in regard to property at 713 Grace street, to which Mrs. Shaw obtained title by means of a transfer of the Du Page county land. A receiver is asked to take charge of the property pending litigation.

OREGON FIRM USED MAILS TO DEFRAUD, IS ALLEGED.

Charged with Selling Million Dollar Treasury Stock on Patents It Did Not Own.

Portland, Ore., July 3.—On the eve of the trial next Tuesday of the officers and salesmen of the United States Cashier company on charges of using the mails to defraud, Joseph Hunter, one of the salesmen under indictment, appeared in Judge Bean's division of the federal court today, withdrew his plea of not guilty and entered a plea of guilty.

The government charges that the company sold all its treasury stock of $1,350,000 for more than $1,000,000 on the fraudulent representation that it owned the patents to five change making machines which it purposed manufacturing.

FIGHT ENDS "DRY" DEBATE; ONE DEAD, THREE INJURED.

Picnic Is Scene of Battle Following Speech on Prohibition by Missouri Orators.

Bonne Terre, Mo., July 3.—One man was killed and three were injured at a picnic at Desloge, Mo., near here, today when a fight occurred at the close of a debate on prohibition between G. O. Nations of Farmington and Congressman Meeker of St. Louis.

Sam Doss, deputy sheriff, was cut about the throat by Otto Huitt. The deputy sheriff shot and killed Huitt. William Allen was wounded in the hip, and G. R. Flack was slightly wounded in the right hand.

FORD TO BUILD TIRE PLANT WITH MODEL CITY FOR MEN.

To Manufacture All Tires Used on His Automobiles Is Plan of Motor Maker.

Detroit, Mich., July 3.—[Special.]—The erection of a factory in which all tires used on Ford automobiles will be manufactured and the building of a blast furnace and a motor plant, all to be surrounded by a model city for the employés, are among several projects to be undertaken soon, according to an announcement by Henry Ford today.

UNIVERSITY LAW CITED TO EXPEL CHICAGO SALOON

28 Places Near Broadway and Devon Threatened by Interpretations.

If Corporation Counsel Richard S. Folsom follows the opinions of the city law department on previous occasions he will hold with the Chicago Law and Order league that twenty-eight saloons in the vicinity of Broadway and Devon avenues are operating in violation of the law.

Mr. Folsom's assistants yesterday made a search of the files of the office. They found two formal opinions directly bearing on the interpretation of the charter of Northwestern university prohibiting saloons within four miles of "the location of the university."

These opinions hold that the four mile zone is determined by measuring in a straight line from the boundary of the university grounds. The twenty-eight saloons in question are within a four mile zone laid out in this manner, according to measurements made by engineers from the Northwestern university.

How About Loop?

The suggestion was made that the prohibition might also apply to the territory surrounding the university law school at Lake and Dearborn streets and the medical college at Dearborn and Twenty-fourth streets.

Such an interpretation would abolish all the saloons in an area of about sixteen square miles, including the loop district. The opinions of the corporation counsel's office, however, do not bear out the contention.

The most recent opinion of the city law department, signed by William K. Otis and George W. Miller, assistants to former Corporation Counsel Brundage, was submitted to John D. Riley, superintendent of maps, May 6, 1907.

Part of Previous Opinion.

It says in part:

"It will be seen that the statute refers to the location of said university, and it will be presumed that the legislature was aware of such location at the time this amendment was passed.

"The conclusion reached in the decision of Judge Tuley is that the four mile limit shall be measured in a straight line from the outer edge of the university grounds, and while that decision is not binding, except as regards the purpose for which it was rendered, it is entitled to much respect."

Air Line Measurement.

Maj. Edgar B. Tolman and John W. Beckwith advised former Mayor Harrison on Nov. 7, 1904, that the measurement would have to be made on an air line instead of by the "shortest public road."

Using measurements submitted by the president of the Evanston Municipal association, Maj. Tolman came to the conclusion that the dry territory extended 1,487 feet south of Devon avenue on Clark street and 1,154 feet south of Devon on Broadway.

FIRST REGIMENT TO FORM GOVERNOR DUNNE'S ESCORT.

Soldiers Will Constitute Guard of Honor for Executive on Trip to Pacific Exposition.

Springfield, Ill., July 3.—Seven hundred men of the First regiment, Chicago, will form Gov. Dunne's guard of honor at the Panama-Pacific International exposition. Col. J. B. Sanborn will be in command.

The First is expected to reach San Francisco on July 22, after detraining many times on the way across the continent to parade and be entertained by the members of the national guard of other states.

Incidentally, Adjt. Gen. Frank S. Dickson had to secure permission from the authorities of all the states through which the regiment will pass before the trip finally was arranged.

Chicago Girl Gets a Hoosier Husband.



MRS JAMES M. STOVER.

MR. AND MRS. L. A. HASKELL of 1138 East Forty-fifth street announce the marriage of their daughter, Miss Lillian Haskell, to James M. Stover of Whiting, Ind. The wedding took place at the home of the bride's uncle, R. L. Haskell of Morgan Park. The couple left for the east and will be at home after Sept. 1 at Whiting.

STATE HEALTH OFFICIAL TELLS OF JOLIET EPIDEMIC.

Rigid Quarantine Enforced by Illinois Board Justified by Results, According to Report.

Springfield, Ill., July 3.—The rigid quarantine enforced at Joliet by the state board of health in combating a serious threatened epidemic of scarlet fever has justified itself by the results attained, according to Secretary Drake of the state board of health.

A summary of new cases reported in Joliet showed that at the close of the week ending May 22, the day before the state assumed control of the situation there at the request of the local authorities, thirty-four new cases of fever had been reported. The next week there were four cases less. It was found necessary to close the schools, churches, moving picture theaters, and other places of public gathering to all children under 16 years of age.

The result was highly satisfactory to the authorities and townspeople. There was a gradual diminution of new cases until in the week ending June 26 but one new case was reported. The battle was not won without difficulty, however, for despite splendid cooperation from the educational force, the police, business men's organizations, the local press, and the medical profession of Joliet, Dr. Crawford, inspector of the state board of health in charge at Joliet, found it necessary to cause the arrest of some of the most prominent citizens of the city for quarantine violations.

"This experience has proved costly to Joliet business interests," says the report, "the loss sustained being amply sufficient to maintain a well organized health department for many years. It should be a lesson to every other city in Illinois."

DAVIS LUMBER BOOKS SEIZED

Federal Authorities Impound Records at Direction of District Attorney's Aid.

Books and records of the William A. Davis Lumber company were seized and impounded by the government yesterday under the direction of Assistant United States District Attorney Harry R. Harris, who is conducting the prosecution of William A. Davis for alleged fraudulent use of the mails. Davis is accused of having swindled the Liquid Carbonic company out of practically $50,000 in two years in the shipment of lumber.

Jap a Fourth Orator.

Mr. Jiuji G. Kozai, Japanese orator, will speak at the Abraham Lincoln center on the subject of "The Fourth of July for the World," at 11 o'clock today.

STORES SLOW TO GIVE EMPLOYES HALF-HOLIDAYS

Juvenile Protective Association, However, Gets 211 Promises Downtown.

Some optimism and some disappointment is shown in a Saturday half holiday report just issued by the Juvenile Protective association. The work of the association on the half holiday closed with the first Saturday in July.

The optimism comes because of indications of a growing tendency on the part of retail firms to eliminate Saturday afternoon work and evening work. The disappointment arises in the large number of firms, some of them employing thousands of persons, who have not consented to allow their employés a weekly half holiday.

211 Promise Half Holiday.

Workers of the association canvassed the district bounded by and including Lake street, Michigan avenue, Van Buren street, and Fifth avenue, with the addition of Wabash and Michigan avenues to Seventh street. Only ground floor and retail stores were visited.

Out of 702 such stores in the district 211 promised to furnish a half-holiday for at least two months during the summer. There are 491 stores which are open at least six full days a week, summer and winter.

Drug stores, restaurants, cigar stores, and saloons, as well as barber shops, cleaning and dyeing concerns, and offices for the sale of goods not on the premises, as real estate or brokerage offices, were not included. It was found that the most liberal holidays are granted by the firms which sell both wholesale and retail, as the shorter hours customary among wholesale houses prevail.

Men's Furnishing Stores Firm.

"There is no hope for the Saturday half holiday," reads the report, "in the numerous men's furnishings and hat stores, which are open nightly until 7 or 9 o'clock and until 10 p. m. Saturday, or in the clothing stores, which are sometimes open Sunday morning. The unreasonable demand of the man downtown for the opportunity to shop at all hours is only equaled by the similar unreasonableness of housewives in residence districts, which keeps the neighborhood stores open several nights a week—and often every week day night—and Sunday mornings.

"The result is that these retail store employés complain it takes them so long to earn their living that they have no time left to live. Another result of these long hours in loop specialty stores and in outlying retail establishments is that they furnish the five great loop department stores which do not yet grant the Saturday half holiday with an excuse for continuing their refusal to do so."

SUES FOR $10,000 DAMAGES; HIT BY MOTOR TRUCK BUS.

Ivan Doseff, Supervisor of Playgrounds, Alleges He Was Struck by Auto Car During Strike.

An echo of the street car strike was heard yesterday when Ivan Doseff, a supervisor of playgrounds, brought suit for $10,000 damages against Edward and Ivan Lookholder, soda fountain dealers at 1235 Wabash avenue.

Attorney Harvey L. Cavender, representing Doseff, said that during the strike a motor truck belonging to the Lookholders, which was being used for carrying passengers, struck Doseff while he was riding on a motorcycle. Doseff alleges personal injuries.

Suit for $5,000 was brought against Joseph and Mrs. Lizzie Miller, proprietors of a warehouse at 4117 Broadway, by Jackson Tarantina. Attorney Walter M. Farmer, representing Tarantina, said his client will allege false imprisonment and malicious prosecution. He said Tarantina was held at a police station on suspicion of having taken a tray of jewelry which afterwards was found intact in the warehouse, where evidently it had been misplaced.

WINTON SIX NOTICE

¶ *Last winter we announced the 33 H. P. New-Size Winton Six at $2285. Deliveries began this spring. We are now manufacturing this extremely successful model, and shall continue its manufacture until next year without change.*

¶ *Shortly before the next New York show we shall announce a new model of the 48 H. P. Winton Six, which now sells at $3250. There will positively be no reduction in the price of this car.*

¶ *From its exhaustive experience with motors of various types, the Winton Company is convinced that the world has not produced a motor superior to the rightly-built six-cylinder; hence, we shall continue to make sixes exclusively.*

¶ *Having for years enjoyed the confidence of the best class of motor car buyers, our patrons may be assured that we have no intention whatever of offering for sale any experimental model. And they may be equally certain that we will not cheapen the character of our product. In other words, if you buy a Winton Six today, you will not find the Winton Company discrediting your purchase and destroying your faith in us, tomorrow, or next week, or next month, or next year.*

The Winton Company
2501 South Michigan Avenue
Milwaukee—503-507 Broadway

You can see them only in The CHICAGO TRIBUNE Animated Weekly, released Every Monday.

They were procured by a Tribune man with the army of the czar at the front.

MOVING PICTURES OF

The Great Russian Army in Battle

In The Chicago Tribune Animated Weekly

THE CHICAGO TRIBUNE ANIMATED WEEKLY, released tomorrow (Monday) will show the only moving pictures ever seen in America of the great Russian army in battle.

These exclusive, exciting, and illuminating motion photographs bring the terrific fighting on the Russian border RIGHT BEFORE YOUR EYES.

The pictures were procured at the front by Robert R. McCormick, CHICAGO TRIBUNE war correspondent in Russia.

The scenes reveal the high officials of the czar's gigantic military machine conferring on campaign plans. With them is shown the highest official, next to the czar, of them all—GRAND DUKE NICHOLAS NICHOLAEIVITCH, COMMANDER IN CHIEF of the RUSSIAN ARMY.

Mr. McCormick, "The Tribune" man, is seen chatting with the war lords as they await the arrival of automobiles to carry them to the firing line.

AND THERE IS THROWN ON THE SCREEN THE MOST GRAPHIC PICTURE OF ACTUAL CLOSE HAND FIGHTING EVER TAKEN!

This picture shows a company of Russian soldiers making their last stand behind the one remaining wall of a building in the outskirts of the beleaguered fortress of Przemysl. You see the men fighting behind the wall, shooting through apertures that they and the enemies' shells have made. You see men who can find no hole to shoot through clamber to the top of the tottering wall to get a shot at the foe. And you see the men, as they are hit, drop from the wall and fall, dying or dead, to the ground.

GREAT PICTURES OF CHICAGO BOY SCOUTS. There are nine companies of boy scouts in the city of Chicago. The pictures in THE TRIBUNE ANIMATED WEEKLY show a company of them on board Steamship Carolina on their way to their annual encampment at Whitehall, Michigan. On the boat you see Captain McGarity showing the boys how to use the telegraph, how to steer the boat, how to make sailor's knots, how the life boats are handled, and other nautical technique. You see the boys ready for their march at Whitehall. You see them scampering down for their morning swim. After their plunge they march back to breakfast. The picture closes with the boy scouts' salute.

There has never been an idea that has grown so rapidly among the youth of America as the Boy Scout idea. Within the last few months this patriotic movement has spread like wildfire. Maybe your boy is a scout. If he isn't he wants to be. This is a particularly interesting picture at this time, and if there were no more in The Tribune Animated Weekly than it you could not afford to miss it.

YOU MUST SEE OLD DOC YAK'S PICNIC

The funniest Yak picture yet released by THE TRIBUNE ANIMATED WEEKLY.

Don't fail to see Doc and his friend, the elephant in their fishing stunt. IT'S A SCREAM!

(A prize of $50 will be given each week for the best idea for moving picture of Old Doc Yak.)

Other pictures in The Tribune Animated Weekly that are important in timeliness and merit are:

New York's 250th birthday.
Yale-Harvard boat race.
Technical High school pupils making fly traps.
Cheering Up the Slum Kiddies—scenes at "The Tribune" summer hospital at Algonquin.
Destroying 30,000 cans of condemned tomatoes.
The end of a Joy Ride—A comprehensive pictorial commentary on Wine, Woman, and Gasoline.
Indiana Society's Annual Outing.
The Tragedy of Age—Lieut. Max Heldelmeier, retired after forty years as a Chicago policeman by Chief Healey's "young blood" order.
Cy de Vry and the baby camel at Lincoln park zoo.

THE TRIBUNE ANIMATED WEEKLY Released Every Monday Will Be Shown in the Following Theaters:

COLONIAL THEATER, Randolph Street between State and Dearborn Streets
PINE GROVE THEATER, Sheridan Road and Broadway
20TH CENTURY THEATER, Forty-Seventh and Prairie Avenue
WILLARD THEATER, 340 East Fifty-First Street
AUSTIN THEATER, 5819 W. Madison Street
STRAND THEATER, 3031 Lincoln Avenue
STAR THEATER, 68 West Madison Street
VISTA THEATER, Forty-Seventh and Cottage Grove
OAK PARK THEATER, Oak Park, Ill.
BEACH THEATER, 1504 East Fifty-First Street
WILSON THEATER, 1050 Wilson Avenue

SPECIAL NOTICE!

THE TRIBUNE ANIMATED WEEKLY, Released July 12, Will Contain

The Czar at the Front

For Bookings for THE TRIBUNE ANIMATED WEEKLY, Call on or Phone Central Film Company, 110 South State Street, Chicago. Phone Randolph 5760.

CHINA BELIEVES JAPANESE PLAN TO TAKE COUNTRY

Papers In Accord In Criticizing the Government for Yielding; Look to U. S.

BY OSCAR KING DAVIS.

[STAFF CORRESPONDENT OF THE TRIBUNE.]

[Copyright: 1915: By The Chicago Tribune.]

PEKING, China, June 1.—If one may judge of the feeling in China over the result of the negotiations on the Japanese demands by the sentiments expressed by the vernacular newspapers, there is complete unanimity as to Japan's purpose to absorb China, and almost complete unanimity in criticism of the government for yielding without a fight.

Among men who have spent years in China and have watched the development of a vernacular newspaper press opinions differ as to the extent of the influence now wielded by that institution.

It is to be remembered that the native press of China is of very recent growth. Fifteen years ago there were scarcely a score of newspapers printed in Chinese in the whole empire. It was only about twenty years ago that the telegraph was first introduced into China, and it was that new means of communication between province and province and between city and city which led to the establishment of the vernacular newspapers.

Shows Awakening of China.

The growth of the institution has been fairly rapid, and is one of the most significant facts of the awakening of China. There are now about a thousand Chinese newspapers in the whole country and they are well scattered through all the eighteen provinces.

None of them has yet reached anything like the position of power and influence enjoyed by so many American and English newspapers.

None of them has achieved anything remarkable in the matter of circulation.

But many of them have widening circles of readers and of influence, and it is indicative of the manner in which they serve to spread information quickly among the people that a simple little paragraph announcing the holding of a public meeting for the discussion of the present crisis has resulted, on two days' notice, in an attendance of a hundred thousand persons at the meeting.

"What Japan is actually aiming at," says one of the Peking native papers, the Yahsiya Jih Pao, "is the overthrow of the balance of power in the far east and the monopolization of the rights hitherto granted to Great Britain and other powers.

Desire to Absorb China.

"Her desire to absorb China is clearly indicated in the demands for the monopoly supply of armaments and the appointment of military, political, and financial advisers. . . . As to her designs on the other powers, we see that she has already gotten rid effectively of Germany by occupying Kiaochow and appropriating all the properties of the latter.

"Her recent friendly offers of big guns and officers to Russia is a dagger hidden beneath the robe. For when Russia is fully occupied in the West Japan is endeavoring to consolidate her position in Mongolia.

"The Fukien demands Japan openly declares to be for the purpose of checking America, while it does not take very much wisdom to see that the Yangtse demand is anti-British through and through. The suppression of China by Japan at this critical moment is, therefore, the suppression of America and the European powers in the far east."

Another Peking paper, the Kuo Hua Pao, utters a warning to Japan that she is very likely to find something wrong with her calculations.

"Subjugation of China is perhaps an easy thing," says this paper, "since Japan's army and navy are decidedly China's superiors.

Predicts World Opposition.

"But Japan should not forget why Napoleon met his final defeat. . . . What cry the world will raise when the opportune time comes nobody can say. It is certain, however, that the unusually aggressive policy will serve only to arouse suspicion and opposition from the world powers when their attention can be safely taken off Europe.

"This may take some time, but come it will, and when that is done Japan's days will be numbered. Japan may be now deceived as to the real cause of safety. She may say that her safety lies in her army and navy, but that is not really the case."

The paper goes on to say that the real safety of Japan now lies in the concentration of attention on Europe, and to ask whether Japan will be able to contend with the other powers when she shall have taken full possession of China.

In another article the same paper discusses Japan's veracity and strategy, and asks some pertinent questions.

Japan's Pretense of Fairness.

"Although it is public knowledge," it says, "that the Japanese demands badly conflict with the principle of equal opportunity and the open door, Japan still denies the facts and puts forth instead a fine sounding phrase about the 'maintenance of peace in the far east.'

"In the same way Japan uses a catch phrase to describe her deliberate attempt to destroy the independence and integrity of China, calling it the 'maintenance of the integrity of China.'

"Now, if the demands are really not in conflict with the principle of equal opportunity and the open door, why did not Japan make them in a time of peace instead of a time when Europe is engaged in war?

"Again, if Japan's demands are really harmless to China, why did not Japan disclose them to the rest of the world instead of endeavoring to compel China to keep the strictest secrecy? There is something behind it all."

China Has Confidence in U. S.

Several of these papers print comments on the situation having a decided bearing upon the position of the United States. China has confidence in the United States and is firmly convinced that the American republic has no designs whatever on her territory or her national existence.

But the Chinese do not quite understand why a nation so powerful as the United States and so interested in the preservation of the independence and integrity of China, has permitted the Japanese aggression to go on uninterfered with despite Japan's obvious violation of the Root-Takahira agreement. So the Kuo Min Kung Pao directs this shaft at that situation:

"We imagine the Japanese are now saying to themselves that a certain power, which professes no aggressive policy in China, is really unable to assume any aggressive policy, and in case that power should interfere with the policy of Japan, she may be awed into yielding by means of Japan's superior position in the far east."

Sample of Government Criticism.

Here is a sample of the criticism of the government, taken from the Min Shih Pao:

"Our foreign authorities, with eternal yielding as their object, have merely played the part of a footman carrying out the orders of a master. Taking advantage of their weakness and lack of judgment the Japanese minister has attempted to exact as much as possible from China.

"When a diplomat, in the course of negotiation, has come to a stage where he can neither concede nor resist certain oppressive demands, he should either contend with the bitterness worthy of the important position he occupies or he should resign."

Declare Nation Disgraced.

The Ta Shih Yu Pao remarks on the general fault finding that has developed out of the negotiations.

"One single ultimatum," it says, "has deprived China of countless rights; thereby disgracing our nation and people. We accuse the Japanese of violence in wringing concessions to these injurious demands from us; the Japanese attribute their high handed action to the weakness of the Chinese government, and our government accuses the people of inability to stand up.

"The question whether or not China will be absorbed by Japan depends upon the attitude of the Chinese people themselves."

Killed by "L" Train.

Nicholas Jonovitch, 3621 West Superior street, was killed by an elevated train yesterday while working on the right of way of the Northwestern Elevated railroad south of the Rosemont station in Rogers Park.

Keeps Vow to Give His Life to Church.



The REV. F. J. URBANUS

THE REV. FREDERICK J. URBANUS, who was ordained July 1 at Oconomowoc, Wis., will read his first holy mass today in St. Alphonsus church at Southport, Lincoln, and Wellington avenues. When a boy Father Urbanus was run over by a street car. While a wrecking crew was raising the car to get him from under the trucks the victim vowed he would devote his life to the church if he emerged alive. Father Urbanus' parents live at 2045 Lincoln avenue and are well known on the north side.

GERMANY BLOCKS HOPE OF PEACE, VIEW OF BRITAIN

Lord Robert Cecil, New Foreign Office Incumbent, Explains Attitude.

BY T. P. O'CONNOR.

[Copyright: 1915: By Central News Co.]

LONDON, July 3.—I sought an interview today with Lord Robert Cecil, the new undersecretary of the foreign office. I questioned him with reference to the various peace movements which, under the leadership of William J. Bryan and others, now and then emerge in American life.

The appointment of Lord Robert Cecil was one of the surprises of the coalition ministry. Not, of course, that he was not marked out by his abilities for the office, but because it was generally expected that he would reach cabinet rank instead of a subordinate position. He is now the most remarkable of the great family of Cecils, for though he has not the astonishing oratorical glow of his brother, Hugh, he is a far more effective parliamentarian and much more a man of the world, as well as much more practical, than Lord Hugh.

Praises American Fairness.

It is a delightful surprise that this man, so narrow and vehement—even rancorous—in all domestic struggles, reveals in foreign affairs a clear, cold, impartial brain. He is easily accessible, has a charming manner and is energetic, promptitude itself. He is a truly remarkable man.

"I am glad," Lord Robert said, "to have the opportunity of laying before you Americans my views of the present international situation. Every Englishman owes much to the impartiality with which the American people as a whole have judged the vital issues raised by the present war, and it is a privilege to be able to contribute, however slightly, to their clearer understanding.

"But it must be remembered that I am speaking purely as a private individual and not in any degree as a representative of the foreign office, which has its own appropriate channels for communicating the position of this country in international controversies.

Britain Fighting for Life.

"The first thing to be said is as hackneyed an expression as it is literally true—that in this war this country is fighting for its life. We see sometimes well meaning aspirations for peace, and you know how ardently all inhabitants of these islands desired peace last summer.

"But we must look the facts in the face. I read only this morning, quoted in the London papers, a long article by Count Reventlow in the Deutsch Tageszeitung, in which he advocates what he calls the 'Calais idea.' The Calais idea seems to me the occupation by Germany of a large part of the Atlantic coast of France and Belgium. The reason Count Reventlow wishes to occupy that territory is because occupation would be a 'vital danger for England.'

"He is, of course, perfectly right that with Calais in the hands of Germany the existence of the British empire would be threatened. No one doubts this in Europe, least of all England, France, or Germany. Nor is this all: with Belgium a part of Germany, Holland would soon have to follow. It is not possible to imagine the cession of Calais by France unless that country had been crushed.

Germany Seeks World Empire?

"It is clear, therefore, that Count Reventlow and his friends have in nowise abandoned their dream of world empire for Germany. They realize that now as ever, Great Britain stands for the liberties of Europe and the world as a consequence of its determination to preserve its own freedom."

"Do you think," I asked, "that it is necessary to attach so much importance to the utterances of Count Reventlow? He is, after all, only the spokesman of the militarist party of Germany, and we are constantly assured that there are many Germans who are not militarists. The Social Democratic papers and politicians from time to time give vent to different sentiments, repudiate all ideas of conquest, and claim Germany is merely fighting in self-defense, and that as soon as its security is assured it will lay down arms. They repudiate utterances of the King of Bavaria and his son, no less than those of Count Reventlow. Why, then, may we not regard them as expressing the true mind of Germany, and trust to their pacific assurances?"

Says Militarists Hold Sway.

"The answer to that," Lord Robert replied, "is that, unfortunately, the history of the last forty years shows that whenever the militarist party has been at issue with any other force or party in Germany it has been the militarists who have won. Even Bismarck, who for many years was not only their leader and prophet, whose unscrupulous and relentless policy is still upheld as their model of statesmanship, and who himself was by birth and education a 'junker'—even Bismarck, when he ventured to oppose the development of 'junkerism,' was disowned by his followers and dismissed by his master.

"Since his fall the same thing has been repeated over and over again. Not once nor twice the official rulers of Germany have assured the world that they did not contemplate some particular action, or some new expenditure on the army or fleet, or that they were favorably considering some domestic reform which would have diminished the power of the 'junkers,' and within a few months of the declaration we have seen them submitting to militarist dictation and taking the action they had repudiated.

Judges Germany by the Past.

"May I proceed to explain my meaning by literary illustration? In Robert Louis Stevenson's story of Markheim Markheim professes that with the proceeds of his latest crime he intends to establish himself as a reformed character. He is asked by his interlocutor whether his past history does not show on every occasion that he has allowed the worse part of his nature to triumph. When he admits that this is so he is told his future is irrevocably determined by his past.

"So we must think of Germany. If there be any effective pacific forces in Germany they must give some proof of their existence and their power to control the policy of the country.

"There are many observers who declare that the Germans, by long training in militarism, have lost all power of independent acting, and even of independent thought. Certainly their recent history seems to support this view.

Holds German Pacifists Impotent.

"The Social Democrats, for instance, are fond of boasting that they are the largest party in Germany. That may be true as a matter of numbers, but up to now their influence on German policy has been virtually negligible.

"As for the so-called Liberal party, they are and have been obedient servants of the imperial administration. So long as that state of things continues we must consider the German militarism party as the only party in Germany that counts, and take our measures accordingly.

"Pray tell our friends in America that the views of all of us are faithfully set forth in these words of Prime Minister Asquith: 'Rather than sacrifice the cause of liberty we will fight to the last farthing of money, the last ounce of strength, and the last drop of blood.'"

SCOUTS SEE LIBERTY BELL.

E. A. Halsey, scout commissioner for the Chicago district, has issued instructions to the troopmasters to have as many boy scouts as possible on hand Tuesday evening when Liberty bell will be viewed by the public in the La Salle street station. The committee in charge of arrangements asked for the assistance of the boy scouts on this occasion. Scouts and scoutmasters will meet on the steps of the Illinois Trust and Savings bank, Jackson boulevard and La Salle street, at 6:15 o'clock.

OBITUARY.

MINISTER DIES AT AGE OF 81.

The Rev. Ferdinand Doederlein died yesterday at his residence, 4220 North Hamlin avenue. He was 81 years old and had lived in Chicago for more than fifty years. He came to Chicago at that time to organize Evangelical Lutheran churches. He was responsible for the organization of eight of them on the south side and of others in different parts of the city. His last church was the Tabor church at Sunnyside and Drake avenues. The funeral will be held on Wednesday from the Tabor church and the body will lie in state there from 10 a. m. to 4 p. m. Tuesday.

JOSEPH SHERLOCK of Winnetka, Ill., for fifty-seven years, died at his home on Friday, at the age of 89 years. He was one of the village trustees for several years. At the time of the wreck of the Lady Elgin, September, 1860, he assisted in the saving of the lives of several people who were washed ashore near Winnetka. A son, James P., and a daughter, Mrs. George Herzberg, survive him.

MRS. MARY PATTERSON, 108 West Oak street, widow of R. S. Patterson, newspaper man, died at her home yesterday at the age of 70 years. Mrs. Patterson was born in Huron, O., and came to Chicago with her husband in 1864. Mr. Patterson was circulation manager of the old Chicago Times when it was published by Wilbur S. Story. In 1892 Mr. Patterson died.

AMERICAN IN FRENCH ARMY TELLS OF TERRIBLE LOSSES.

PARIS, July 3.—Private Rockwell, an American in the foreign legion, is in Paris for a month's rest after being discharged from the hospital at Rennes. He says that of the twelve Americans who entered the action near Arras on May 9 only one was left on the front nine days later. He was Kenneth Weeks, who is described as being the most formidable bomb thrower, grenade and knife artist, and altogether the luckiest man in his regiment.

Of the remaining eleven the whereabouts of three men who were wounded is known. These include Rockwell, Pavelled, and Jains. Eight are missing, and of these two were seen lying wounded on the battlefield. They were John Smith and Russell Kelly, who maybe were captured.

The First regiment of the foreign legion went into action 4,000 strong and came out with 700 men unscratched. An officer told Rockwell that 500 were killed and 2,500 were wounded and taken prisoners.

BOHEMIANS TO CELEBRATE.

Bohemians of Chicago, in conjunction with those of the nation, will commemorate the five hundredth anniversary of the martyrdom of "Master" John Huss, the noted Bohemian scholar and religious reformer of the fourteenth century with a parade tomorrow night on the southwest side. A program will be given July 6 in the Auditorium.

Speakers will relate details of Huss' struggles from poverty to the position of first rector at the University of Prague; his efforts at religious reforms, and finally his appearance before the Council and his burning at the stake July 6, 1415. Huss was born in Husinec, Southern Bohemia, in 1369.

DEATH NOTICES.

IN MEMORIAM.

FAIRBURN—Virginia Fairburn. In sad but loving remembrance of our darling Virginia, who passed away two years ago today, July 4, 1913. From loving parents, grandparents, and aunt.

McCORMICK—Mary C. McCormick. In fond and loving memory of my dear mother, who left me a year ago today, July 4. From her sorrowing daughter Lillian.

ARMSTRONG—Herbert Armstrong, July 1, St. Louis, son of Mrs. Hulda Armstrong, Chicago, and brother of Mrs. E. W. Davis of St. Louis. Burial July 3 at St. Louis.

BENNETT—Louis Price Bennett, born Oct. 2, 1867, in Newark, N. J., died July 2, 1915, at his residence, 4200 W. Winchester-av. He is survived by his widow, Emma F. Bennett, and three sons, Charles F. of Mooseheart, Ill.; Lyman L., and Herbert P. of Chicago. Funeral services at late residence Sunday, July 4, 4:30 p. m. Interment Mansfield, O.

BING—Marie Bing, July 3, aged 64 years 9 months, dearly beloved mother of Bess, Isidor, Henry, Mrs. Hede Klau, Mrs. Josephine Penner. Funeral Sunday, July 4, at 10 a. m. sharp from her late residence, 1506 N. Halsted, by automobiles to Hungarian cemetery in Waldheim. New York papers please copy.

BIRD—John R. Bird, July 3, aged 59 years. Funeral services Tuesday, July 6, at late residence, 3240 Jackson-blvd., 2:30 p. m., by automobiles to Forest Home cemetery. Member of Ashlar lodge No. 368, A. F. and A. M.

BRADLEY—William E. Bradley, beloved husband of Mary (nee O'Brien), father of William D., son of Mary A., and the late James Bradley. Funeral Monday, 9:15 a. m., from his late residence, 4045 Washington-blvd., to St. Thomas Aquinas church; autos to Mount Carmel.

BREEN—Frank Breen, beloved son of Catherine, nee Lynch, and the late John. Funeral Monday at 9 a. m. from late residence, 5635 Sangamon-st., to Visitation church, where high mass will be celebrated; autos to Mount Olivet. Friends wishing seats call Yards 693.

BROWN—John E. Brown, dearly beloved husband of Margaret (nee Mullin), father of John, Myrtle, Marguerite, and Grace Brown. Funeral Monday, July 5, at 9:30 a. m. from late residence, 4029 Arthington-st., to Presentation church, where solemn requiem high mass will be celebrated, autos to Mount Carmel. Member of Holy Family court No. 1, C. O. F. Minnesota and Canada papers please copy.

CHASE—Volney H. Chase, July 3, son of the late Horace W. Chase, suddenly at his residence, 3226 South Park-blvd. Funeral notice later.

COLLINS—Thomas Collins, July 3, aged 73, beloved brother of the late John Collins, at the residence of his niece, Mrs. P. McShane, 6028 Vernon-av. Funeral Monday, July 5, at 9:30 a. m., to St. Anselm's church. Interment at Mount Olivet, by autos; private. Kindly omit flowers.

DARLINGTON—Alice S. Darlington, aged 67 years, at her residence, 5532 Michigan-av., widow of the late Wilson M., mother of Walter L., sister of Mrs. G. M. Shaw. Funeral from Washington Park Congregational church, 5547 Michigan-av., Monday, July 5, 9 a. m. Burial at Laporte, Ind.

NEWSPAPER PUBLISHER WED

Sacramento, Cal., July 3.—Mrs. Katherine Grey Sunderland of New York was married here late yesterday to William Wallace Chapin, formerly publisher of the San Francisco Call and the Seattle Post-Intelligencer and more recently business manager of the Chicago Herald. The bride is a niece of the late A. T. Stewart of New York.

WAR BOOMS POSTAL SAVINGS

Washington, D. C., July 3.—[Special.—Carter Keene, director of postal savings, says there has been an increase over last year of $20,000,000 in deposits during the fiscal year 1915. So far from reducing deposits, the European war has acted as a boom. More than 50 per cent of the deposits are made by foreign born citizens.

"Baby Bonds" For Sale.

"Baby bonds" were placed on sale in the office of the city controller yesterday. The city offers "over the counter" $500,000 worth of these 4 per cent municipal bonds in denominations of $100. They will be sold at par.

DEATH NOTICES.

DOEDERLEIN—Pastor Ferdinand Doederlein, ages 81 years, beloved husband of Magdalene, and our loving father and grandfather. Funeral Wednesday at 2:30 p. m., from St. Luth. Tabor church, Sunnyside and Drake-av., thence by carriages to St. Luius cemetery. Body will be in state at church mentioned July 6, from 10 a. m. to 2 p. m.

EDGEWORTH—Officer Maurice E. Edgeworth, July 3, 1915, beloved husband of Hannah, nee Collins, fond father of Norine, beloved brother of Mrs. John Mulvihill and Mrs. Patrick McElligott, Johanna, and the late Patrick, James, and Thomas Edgeworth. Funeral Monday, July 5, from late residence, 4706 West End-av., at 9:30 a. m., to St. Thomas Aquinas church, where solemn high mass will be celebrated; automobiles to Calvary cemetery. Member of Policeman's Benevolent association.

ENGELEN—Christine Hedwig Sabina Engelen, July 3, 1915, aged 5 years 9 months, beloved daughter of George J. and Marie Engelen, nee Finkbeiner. Funeral from her parents' residence, 7127 S. Halsted-st., Monday at 2 p. m. Interment at Mount Hope, by autos.

ESSER—Martin Esser Jr., July 3, age 39 years 1 month, beloved son of Martin and Margaret, brother of George, Paul, and Arthur, brother-in-law of Violet. Funeral Monday at 2 o'clock, from late residence, 1307 Eddy-st.; autos to Montrose.

EVERTSEN—Betsy Evertsen, July 3, 1915, aged 55 years, dearly beloved wife of Andrew Evertsen, fond mother of Edward, Arthur, Richard, and Irene Evertsen, Mrs. Sadie Cohn, Mrs. Cora Nelson, and Mrs. Hannah Erickson. Funeral Monday at 2 p. m. from 1519 N. Fairfield-av.; by autos to Mount Olive.

FELSENTHAL—Emma Felsenthal, late a member of Illinois chapter No. 468, O. E. S. Funeral from Temple Sholom Sunday, July 4, 3:00 p. m. O. E. S. services at Rosehill. Members please attend by order of W. M. Clara Kraus. Gertie S. Hirsch, secretary.

FELSENTHAL—Emma Felsenthal, nee De Vide, of 2004 Howe-st., wife of Samuel, mother of David, Mrs. A. D. Goldman, and Hortence Felsenthal, sister of Mrs. S. Fleckles, Alfred, Robert, and Harry De Vide. Funeral from Temple Sholom, corner Grace-st. and Pine Grove-av., Sunday, 2 p. m., to Rosehill. New York City papers please copy.

FOUNTIN—Anna Fountin, July 1, aged 56 years, beloved wife of Frank Fountin, residence 236 St. John's-ct. Funeral services at funeral chapel, 1502 Madison-st., Sunday, 9 o'clock; autos to Concordia.

GARRARD—Laura A. Garrard, July 3, widow of the late W. W. Garrard. Funeral services at undertaking rooms, 912 Madison-st., Tuesday, at 2 p. m.; automobiles to Forest Home. Evansville papers please copy.

GILBERTSON—Charles J. Gilbertson, age 58, beloved father of Viola, fond brother of Mrs. Hannah Thompson, Mrs. Mary Anderson, Mrs. Laura Finstad. Funeral from chapel, 3018 Irving Park-blvd., Monday, July 5, 1915, at 2 p. m.; by autos to Mount Olive.

HANSEN—Hans Hansen, July 3, aged 53 years. Funeral services at undertaking rooms, 912 Madison-st., Monday, at 1 p. m., burial at Mount Olive.

JOY—Harold Joy, beloved infant son of Joseph and Nellie (nee Devlin), at residence, 1515 Washburne-av. Funeral Sunday, July 4, at 11 o'clock. Autos to Calvary.

KEMPTON—Tillie Kempton (nee Schultal), July 1, 1915, age 28 years, beloved wife of John M. Kempton and sister of John Anna, James, Martin, Agnes, and Benjamin Schultz. Funeral from late residence, 3025 Fremont-st., Monday, July 5, at 9:30 a. m., to St. Vincent's church, thence by automobiles to Calvary cemetery.

KING—Jane King, July 3, at her residence, 1020 Sheridan-rd., Wilmette, beloved wife of Charles G. T. King and mother of Mrs. Stanley G. Byrne, Mrs. Julius L. Bischt, Mrs. Earnst L. Clifford, and Mrs. Edw. A. Evers. Funeral announcement later.

LARSON—Margaret M. Larson, aged 11 years, beloved daughter of Fred J. and Alice Larson, sister of Erick Richard Larson. Funeral Monday at 12:30 p. m. from 3061 N. Keeler-av., to St. Sylvester's church; automobiles to Rosehill.

LAMBKA—Amanda Lambka, July 3, at her late residence, 6545 Wayne-av., daughter of Ferdinand J. and sister of Louis. Interment at Michigan City.

LUSK—Charles P. Lusk, July 3, son of Addis, brother of Grace and Mrs. Walter H. Krausse. Funeral services at undertaking rooms, 912 W. Madison-st., Sunday at 12:30 p. m. Burial at Elgin, Ill.

McMANAMAN—Mattie McManaman, nee Abell, beloved wife of Edward McManaman. Funeral from her late residence, 670 N. Clark-st., Monday at 10 a. m., July 5. Interment at Rosehill.

DEATH NOTICES.

McNAMARA—Michael J. McNamara, father of William and Mrs. W. J. Rayburn, brother of John McNamara. Funeral Monday, 10:30 a. m., from late residence, 2860 W. Congress-st., to Our Lady of Sorrows church, by automobiles to Calvary cemetery.

MONROE—Wilhelmina Monroe, July 3, 1915, beloved daughter of Mrs. Elizabeth Monroe. Funeral Monday, at 1 p. m., from her late residence, 3726 Isabella-st., Evanston, Ill.; auto funeral car to Bohemian National cemetery.

MORRIS—Elizabeth Hosley Morris, beloved wife of Robert E., mother of Robert E. Jr., John, and Madeline, sister of Mrs. Joseph H. Dunn, John and Joseph Hosley, at her residence, 3023 W. Congress-st. Funeral Monday, July 5, at 9:30, to Our Lady of Sorrows church, where high mass will be celebrated. Automobiles to Calvary.

NEILSEN—Jennie Nelson, nee Handberg, July 3, 1915, aged 54 years 6 months, beloved wife of Carl M. Nelson, daughter of Mrs. Christine Handberg, sister of Mrs. Anna Andersen, Mrs. Fannie McGuire, Mrs. Minnie Holm, Mrs. Carrie Pfennig, and Frank Handberg. Funeral from her late residence, 6720 S. Halsted-st., Tuesday at 3 p. m. Interment at Oakwoods, by autos.

OLIVER—Mrs. J. S. Oliver, June 26, in Los Angeles, Cal., Remains will reach Chicago and Northwestern railway station at 11:30 a. m. Monday, July 5. Interment with chapel services at Rosehill cemetery at noon. Friends will take notice.

OLSON—Andrew Olson, husband of Mary Olson [nee Nelson], father of Robert, Andrew, and Olive Olson, Mrs. C. F. Bartlett, Mrs. William Eckland, Mrs. F. Tully. Funeral from late residence, 3618 Wentworth-av., Monday, July 5, at 2 p. m. Automobiles to Oakwoods.

PARKER—Charlotte Grace Parker, our only beloved child, 9½ years old, July 2 1915. Funeral at late residence, 3210 Flournoy-st., Sunday, at 2 p. m., by autos to Forest Home.

PATTERSON—Mary Patterson, at residence, 108 W. Oak-st., July 3, 1915. Funeral from late residence at 2 o'clock Tuesday, Jul 6.

PLEINS—Mary Pleins, July 2, 1915, age 78 years 10 months, beloved mother of Edward and Florence Pleins. Funeral services Sunday, July 4, at 2:30 p. m., at residence, 3345 Park-av., by autos to Rosehill cemetery.

SHERLOCK—Joseph Sherlock, at Winnetka, Ill., July 3, aged 89 years, father of James P. and Mrs. Geo. Herzberg of Chicago. Funeral services at Sacred Heart church, Hubbard Woods, 9:30 a. m. Monday, July 5. Burial private.

SIGMUND—Augusta Sigmund, at the age of 86 years, beloved wife of Jacob Sigmund, mother of Mrs. Wilfred Dreyfus. Funeral Monday, July 5, at 10 a. m., from chapel, 4041 North-av., by automobiles to Waldheim.

STEWART—James R. Stewart, husband of Ruth W., nee Wilson, father of Lillian M., Frank B., Robert W., John R., and Mrs. Louis Pfifield, and the late Mrs. Frances Hambleton. Funeral Tuesday, 1:30 p. m., from late residence, 5430 Fulton-st. Burial at Oak Ridge.

WHEELER—Mrs. Nellie Wheeler, July 3, 1915, wife of E. J. Wheeler, dearly beloved mother of Harry, Mrs. John Gerhardt, Mrs. Elmer Mr. John Ryan, Stephen Ryan, and Edward Ryan, Kingman, Ill. Funeral Tuesday, 8:30 a. m., from late residence, 3013 N. Halsted to St. Clement's church, where solemn high mass will be celebrated, thence by carriages to Calvary.

WHEELER—William Wheeler, July 3, beloved brother of John, Mrs. Arthur Pritchard, and Mrs. Anna Flynn. Funeral Monday, July 5, 9 a. m., from undertaking rooms, 407 E. 42d-st., to St. Cecilia church. Burial at Mount Olivet.

WIEMER—Louise Wiemer, nee Lissbling, July 3, aged 66 years 2 months 3 days, beloved wife of Fred Wiemer, fond mother of Florence, daughter of Mrs. Louise Lissbling. Funeral Tuesday, July 6, at 2 p. m., from late residence, 3036 N. Lowitt-st.; by carriages to Rosehill.

SOCIETY MEETINGS.

WILEY M. EGAN CHAPTER NO. 198, R. A. M., 29 W. Monroe-st. Stated convocation Friday, July 9, at 7:30 p. m. Mark degree.
JOHN J. PFLAUM, H. P.
R. L. ANDERSON, Secretary.

CEMETERIES.

FOR SALE—HALF LOT IN CHOICEST PART of Forest Home Cemetery, east of river. Phone Austin 458 or address H 506 Tribune.

C. H. JORDAN & CO.
FUNERAL DIRECTORS
ESTABLISHED 1854
Scott Jordan, Cady M. Jordan, Wilmot Whitaker
164 N. Michigan Ave., 1622 E. 53rd St., Hyde Park; 612 Davis St., Evanston.

THE HUB
Henry C. Lytton & Sons
N. E. Corner State and Jackson

Stock-reducing Events will be inaugurated on July 6th which will be of vast import to every man and young man in Chicago. ¶ On thousands of suits the price-concessions will be absolutely overwhelming—affording opportunities for saving as are distinctly unusual.

See this paper Tuesday

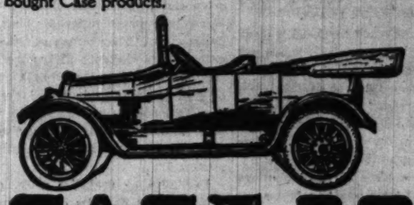
Reputation
Not Competition

Is the Determining Factor in CASE CARS

FOR EVERY CASE CAR embodies the engineering and manufacturing experience of a company covering a period of 72 years. What other automobile has such a pedigree?

EVERY CASE CAR is made to add to a reputation that is world wide.

EVERY CASE CAR embodies those fundamentals that pleased your father or your grandfather—when he bought Case products.



CASE 30
MODEL R

Let us tell you, item by item, of the many superiorities that make Case Cars conspicuous because of the genuineness with which they are built.

See the Case. Ride in it—and you'll know the upkeep costs—compare operating costs—and you'll know why men choose the Case. Then think how all the "extras" *not* included in the price of other cars *are* included in the Case Car. The cost of these "extras" you'll have to add to the price of any other car. In our price we include *extra tire and tube on rim with tire cover, Weed non-skid tire chains and 8-day clock.* Here is another advantage that emphasizes how the Case Car includes values found in few other cars.

ONLY A FEW of these 30's remain allotted to this territory. Even they may be demanded by other territories. So to all those who have been considering Case Cars we must advise quick action. We do not want to disappoint you.

Will you make at once your appointment to see and learn more about the Case 30?

DO NOT WAIT. Come in and see this car and talk it over with us. Let us refer you to many enthusiastic Case owners. Next week may be too late.



The honor of the Case name has been built on the reliability of Case products—and accepted the world over as the standard by which others are judged. We are determined to stand by the faith that has given us this name. Our motives may be wholly selfish in thus making worthy products. It is, we believe, essential for our own preservation, but it is this spirit of self-preservation that makes us put into our cars those qualities that make them worthy of our name. By this selfishness you profit.

J. I. CASE T. M. COMPANY, Inc., RACINE, WIS.
Founded 1842

Chicago Branch: 1114-1118 South Wabash Avenue
Phone Harrison 3595

The Chicago Tribune.

THE WORLD'S GREATEST NEWSPAPER.

THE TRIBUNE COMPANY, PUBLISHER.

FOUNDED JUNE 10, 1847.

ENTERED AS SECOND CLASS MATTER AUG. 8, 1906, AT THE POSTOFFICE AT CHICAGO, ILL., UNDER ACT OF MARCH 3, 1879.

All unsolicited articles, manuscripts, letters, and pictures sent to "The Tribune" are sent at the owner's risk, and the Tribune company expressly repudiates any liability or responsibility for their safe custody or return.

SWORN STATEMENT.

Net paid circulation of "The Chicago Tribune," as reported under oath to the United States government under section 3674 of the postal laws and regulations, being the average from Oct. 1, 1914, to March 31, 1915.

Daily 236,597
Sunday 534,249

The above figures are exclusive of all papers which have been wasted, spoiled, returned, duplicated, delivered as complimentary, in exchange, as samples, which were missed or lost, or were late in arriving at their destination, or that remained unsold. They also are exclusive of papers paid for but on which money so paid has been refunded.

SUNDAY, JULY 4, 1915.

"Our Country! In her intercourse with foreign nations may she always be in the right; but our country, right or wrong."
—Stephen Decatur.

NORTHCLIFFE'S SERVICE.

Lord Northcliffe's unpopularity in Great Britain is caused by the unpopularity of the truths his newspapers tell. English military history reveals a persistent devotion to precedent and it would not be surprising if the British were trying to fight the Boer war over again in Flanders. When they had adapted themselves to that method of fighting they used it well and they afterwards perfected it. Germans observed with admiration the British skill in taking cover in an advance.

Now the method has been changed again, but it is not apparent that the British have dropped their South African precedent. The English do not drop precedents quickly. It is part of their tenacity not to do so. It is a part of their tenacity not to. Sometimes it works out the way it did at Quatre Bras and sometimes the way it did in the woods near Duquesne.

Complacence is another English characteristic. So long as the London newspapers give the home folk sufficiently interesting narratives, revealing the heroism of the British troops, the English are likely to be satisfied with the British conduct of the war and be curious to know why the French and Russians "don't do something."

To disturb complacency and attack precedent will not make any newspaper director popular. The Daily Mail is thrown out of clubs. A club ought not to be distressed by criticism of systems and institutions which must be perfect because they are English. It will not be so distressed. The favorite reading is an account by Eye Witness of an instance of indisputable British valor.

Northcliffe's offense was to do his patriotic duty and tell the English people that the valor was being wasted because the men did not have the proper tools for their work. In June the British lost 34,200 men and gained nothing. Northcliffe says it is because they are fighting with shrapnel and rifles against explosive shells and machine guns. Explosive shells wreck trenches, shrapnel sprinkles them.

Northcliffe's newspapers have not given comfort or aid to the enemy, but they have given discomfort and tried to give aid to the English. For that reason their director is regarded as something nearly a traitor. He would be in the Tower of London if some of the people he has offended had their way, and we suspect that the final injustice will be that when the methods he advocates have been adopted he will remain unforgiven for urging their use.

GERMANS NOW RESPECT THE FRENCH.

Karl H. von Wiegand, writing from the headquarters of Prince Rupprecht of Bavaria on the western front, says that there is in the German army from privates to generals nothing but admiration of the French valor. Ever since the Franco-Prussian war the Germans have professed contempt for the French military establishment, believing that the nation was decadent in physique and morals and no longer had the stuff needed in war.

This popular notion of French manhood was an irritant to a nation which had to recall the fiasco and tragedy of a humiliating war and a humiliating peace. There was not only the draped statue representing Strassburg to remind the French of the loss of provinces but there were plenty of expressions from the Germans to reveal contempt. These were not constituents of peaceful relations.

If respect is taking the place of these emotions the two nations may fight their way to a better understanding. It is a tall price to pay, but it is a slight consolation that there is a profit in sight. The French are conscious that they have done well. The Germans know it.

UNPREPAREDNESS.

Dispatches from Denver announcing the amalgamation of the four powerful railway employes' unions for increased wages and service demands mean something real to informed persons. It is a mobilization for war between the brotherhoods and the railroad managers, with the nation as unprepared and helpless as Chicago was last month for the traction strike. Unless the coming session of congress develops more adequate protection the probable course of events during the coming spring, when new schedules will be demanded, is not encouraging.

Under the Newlands act the machinery for mediation and arbitration has been provided, but there is no obligation to accept the board's services, and Chicago will witness that even a powerful public opinion is not powerful enough at times. Besides the men complain that arbitration has been used as a mask to stack the cards. Since the recent proceeding in Chicago there have been violent expressions. The utopian theory cracks under the strain of practice, we are told. The award was accepted for the stipulated period of one year and in the meantime all the units will be welded together into one compact fighting machine. This does not look promising for settlement by arbitration, which, after all, the public interest demands, under the proper guarantees to be sure.

It is apparent that congress must take some action. Canada has had excellent success with a law which goes one step farther than ours by prohibiting lockouts or strikes until the board of mediation has made a complete investigation of the issues and made its findings public. In seven years there have been only eighteen cases in which strikes were not either averted or ended, and the labor forces have not been treated unfairly. Others urge the necessity of compelling the disputants to accept the offices of the board if a strike is insisted upon even after the first investigation.

At any rate, the public that makes the laws of the country cannot afford to readopt the trial by battle as the test of justice. Arbitration might not be perfect and still be a godsend. Now that the employes have perfected their offensive and the railroads are prepared for the clash, is it not about time for the public, that must act as referee in all industrial disputes, to come forward with rules limiting the struggle to a definite arena?

MILITARY SOCIALISM IN WAR AND PEACE.

Germany's military efficiency is not by any means the product solely of a war machine. The nation in peace made the nation in war. The organization of the people to meet and better conditions of life made it possible for them to enter the harder struggle without disorganization.

Germany's militarism rested upon the foundation of sound national life. The government which had made the citizen a better citizen found him a better soldier when he was needed.

Germany's armies are the flower of the constructive work of more than a generation of wise administration, of intensive culture of humanity and careful guarding of conditions of life. German legislation had been conservative of the strength of the nation in time of peace, and it was there to rely upon in the time of war.

If the indifference to community good which prevails in extremely individualistic nations had controlled in Germany, the nation would have been found insufficient for the emergency when it arose. Its manhood instead of being robust would have been vitiated. Its resources would have been inadequate for its great population. Poverty and disease, discontent and disloyalty would have made impossible the exhibition of national strength and exaltation which the nation revealed.

We may not like the exhibition, but we are compelled to admire the qualities which made it possible and the wisdom which developed and nourished the qualities. We may not like the military socialism which controls everything for the good of the state, but we are bound to find it necessary to study the measures for the protection of citizenship and to adopt such as will conform to our ideals of life, if not, in cases, modify our ideas to conform to necessity.

Germany not only preserved her citizens physically but bound them together in an intense patriotism which we find expressed in provoking, irritating terms. We do not understand how a people can have such fervid and indomitable conviction of infallibility and superiority. It is because of the intensity of German patriotism, which will neither doubt nor question.

The destruction or suspension of the critical faculty of a researchful nation is not in itself admirable, but it is useful in such times as these in Europe, when doubt might result in weakness. The German has no doubts. Some of the leading Socialists have preserved their internationalism, but so far as the national temper is revealed it is one at white heat in the conviction that the German cause is the cause of mankind at its highest.

To have made this sentiment dominating, whatever unpleasant phases we may observe of it, and to have a strong nation prepared and able to defend it is a work of promotion and conservation of national energies such as the world seldom has seen.

What we should be interested in considering is that it is not the result so much of a militaristic program as it is of a pacific program. It is the effect of a cause to which humanitarians are devoted. Militarism made use of what humanitarianism wrought.

Germany's strength is based upon such foundations as pensions which give old age the guaranty of protection against poverty; upon workmen's compensation, which keeps the crippled industrial worker and his family in possession of a livelihood; insurance against invalidity, which keeps him from the worst consequences of illness; building and sanitary regulations which prevent the lapse of metropolitan and manufacturing districts into slums; thorough education and physical training of children, industrial training of workers, provision for healthy amusement, and regulation, control, and direction of production, etc.

It is possible that these are measures of military socialism, that the nation bent its energies to develop and preserve its strength, to be used either aggressively or defensively. They did develop and preserve it. They organized the nation and coordinated its elements. They made possible the instant transition to the more compact organization of war. They also increased the intensity of the German's patriotism. The state to him is not an aloof abstraction. It is the directing, sustaining power which gave him his strength and to which he returns it.

Partiality or prejudice aside, the system which did this must have its extraordinary qualities, and many of them must recommend themselves to nations which, however much they may abhor the military aspect of German solidarity, must consider ways and means of meeting the competition which it thrusts upon them.

This nation should understand that the strength of Germany was provided for in legislation which conserved its citizenship. The need of such conservation will make itself apparent more and more even in this rich nation, and Americans may hope that their government will recognize it in time.

Editorial of the Day.

THE BEST INVESTMENT.

[From the Minneapolis Journal.]

Ever since the war began the United States has been looking for the return of its billions of securities held in Europe. They do not come.

The heavy flow before the war began stopped with its arrival. Our stock markets were closed to check a rush, but when they opened the accumulations were soon cared for and prices began to rise. The liquidation has been almost imperceptible.

Turning attention from things anticipated to things as they are, Americans are beginning to ask why European investors should sell our securities. They want sound investments more than ever, now that all their own properties are demoralized.

There is no better investment than the selected securities of the richest neutral which are held in Europe. Investors there can have no better safeguard against the worst that may happen. So far they cannot sell American securities dear enough and buy Europeans cheap enough to tempt them to the change.

LA MARQUISE DE FONTENOY

[Copyright: 1915: By the Brentwood company.]

Marquise de Fontenoy's articles appear daily on the editorial page of "The Daily Tribune."



KING ALFONSO returned the other day specially to Madrid from La Granja in order to attend the wedding of Dona Araceili y Fernandes de Cordova, Duchess of Almazan in her own right, and daughter of the Duke of Hijar, to Don Alfonso Maria y Dul, Count of San Bernardo, and son and heir of the Duchess of Monteleone.

The marriage has given rise to some expressions of surprise that the daughter of so historic a house as that of the Duke of Hijar should be willing to mate with the son of the Duchess of Monteleone, the acquisition of whose ducal title of Monteleone was a source of so much unpleasant notoriety, not to say scandal, some twenty years or so ago.

The Spanish government at one time was rather free in the distribution of titles, especially where foreigners were concerned, and all sorts of disputes were caused by foreigners who, having failed to succeed in getting their pretensions to hereditary honors recognized by the authorities in their native land, managed to obtain from Spain a Spanish patent for these foreign titles.

With regard to the dukedom of Monteleone, it is in reality an Italian dignity, and there is also a princely title of Monteleone, borne for some 200 years by the Erba and Hungarian branch of the house of Odescalchi.

—

When, therefore, the extremely rich Spanish Countess of San Bernardo obtained from the Spanish crown near a quarter of a century ago a patent creating her Spanish Duchess of Monteleone, with the right of succession to her son, there was a great outcry raised by the Monteleones of Italy and of Hungary, an outcry which reached Madrid, and led to a judicial and legislative investigation as to the circumstances under which the Countess of San Bernardo had managed to obtain the patent in question.

The leader of this investigation was Count Xiquena, afterward minister of the interior, and one of the greatest experts of the peninsula in matters of genealogy and heraldry. He was particularly vigorous in his denunciation of the methods of Mme. de San Bernardo, brought to light the very large sums of money that she had paid to various officials in order to obtain the patent, and, in fact, held her and her husband up to obloquy, pointing out that her pretensions of having a right to a title long in abeyance in Spain were without foundation.

—

As for the Duke of Hijar, he is one of the greatest and proudest nobles of Spain, although of peasant origin in the middle ages. It is, indeed, in recognition of an act of devotion performed by the peasant founder of his house in 1421 that the Duke of Hijar receives on each Epiphany a suit or uniform worn by his sovereign during the preceding twelve months. It is conveyed from the royal palace of Madrid to his own ancestral palace, in the Castellana avenue, with pomp and ceremony, by the dignitaries of the court, in full uniform, riding in state coaches and escorted by cavalry.



This ceremony has been taking place on every Epiphany for near 500 years, and in the palace of the duke at Madrid there is to be found to this day the most wonderfully interesting collection of costumes. Well nigh half a thousand in number, each one has been worn by a king or queen of Spain, thus furnishing a complete and uninterrupted history of royal fashions during the course of centuries.

The story current in Spain with regard to the origin of this gift by the sovereign to the Dukes of Hijar on each Epiphany is as follows: A plot had been organized in 1421 by the Infant Enrique for the assassination of King Juan of Castile at the grand banquet which he was giving at Toledo in honor of the feast of the Epiphany.

—

While the banquet was in progress Don Roderigo Villadrando, Count of Rivadeo, suddenly approached the king and whispered something in his ear, whereupon the monarch hastily retired with the nobleman into an adjoining room.

The absence of the king filled the conspirators with alarm, lest their plot should have been discovered, and accordingly they burst into the apartment to which the king had retired and fell upon him, piercing him through and through with their poniards and swords. The room was almost dark, and it was only on the following day that they ascertained that the man whom they had murdered was not the king but the Count of Rivadeo, who had changed clothes with the sovereign and thus enabled him to effect his escape.

—

The Count of Rivadeo of the reign of Charles V. was raised to the dukedom of Hijar, and the present duke won the good will and gratitude of King Alfonso and of his mother, Queen Christine, by undertaking the particularly delicate and difficult task of keeping old Queen Isabella in order during the closing years of her life in Paris.



Impulsive, reckless, and in many respects altogether unconventional, she was constantly becoming involved in entanglements with adventurers and adventuresses: added to which, her almost incredible extravagance in money matters had the effect of implicating her in all sorts of financial messes. It was to protect her from her own weaknesses, largely due to her generous character, that the Duke and Duchess of Hijar undertook the duties of grand master and grand mistress of her household at the Palace of Castile in Paris.

—

Premier Asquith has officially announced in the house of commons that Lord Hardinge, whose term of office as viceroy of India was to have terminated in November, is to remain on in that capacity until the beginning of April next. It is hoped that by that time the war will be finished, and that the cabinet will be able then to spare the services of Winston Spencer Churchill, who is universally regarded in court and official circles in London as slated to succeed to this, the most lucrative and magnificent office in the gift of the British crown.

How to Keep Well. By Dr. W. A. Evans.

Questions pertinent to hygiene, sanitation, and prevention of disease, of matters of general interest, will be answered in this column. Where space will not permit or the subject is not suitable, letters will be personally answered, subject to proper limitations and where a stamped, addressed envelope is inclosed. Dr. Evans will not make diagnoses or prescribe for individual diseases. Requests for such service cannot be answered.

Dr. Evans' advice on "How to Keep Well" appears daily on the editorial page of "The Daily Tribune."

[Copyright: 1915: By Dr. W. A. Evans.]

FOURTH OF JULY INJURIES.

EIGHT years ago the Fourth of July saw the Chicago health department operating somewhat elaborate plans for the care of the day's injured. The custom of the day meant burns, wounds, and death. The health department followed up its warning by preparation to care for those who it knew would neglect the warnings.

Thanks to THE CHICAGO TRIBUNE and other papers, the Journal of the American Medical association and other medical publications and various civic bodies, a sane Fourth movement has decreased the celebration accident rate. Here and there a backward community celebrates July 4 in the old fashioned way. No, not the old fashioned way. The old fashioned way of celebrating the Fourth was by picnics, barbecues, patriotic speeches, and music. These backward communities will celebrate the Fourth according to a heathenish custom which grew up about forty years ago, and which flourished for over thirty years. Some people who celebrate in this savage way will be injured.

Advice as to Fourth of July wounds will come handy today in some quarters.

—

LOCKJAW—Any dirty wound is liable to become infected with lockjaw bacilli. The best way to guard against this is to take an injection of tetanus antitoxin, if much powder and dirt has been driven into the wound. The army surgeons in Europe have found that twenty units of antitoxin, a very small dose, will suffice, if it is given within twenty-four hours of the time of injury. In this country tetanus anitoxin is put up in vials, each containing 1,500 units. As a rule, it is advisable to take the contents of a vial. Perhaps in time a smaller vial may be available in this country.

The first symptom of lockjaw is stiffness in the jaws. If a wound has been neglected and lockjaw begins to develop, say ten days later, cure is still possible, if treatment is begun without delay.

The percentage of lockjaw among the wounded in the different wars has been as follows:

Crimean	1.5	Franco-Russian	3.5
American Civil	2.5	Present	6.5

The army surgeons in this war have had an unparalleled opportunity to study lockjaw. Grundman, a German surgeon, says that about four out of ten cases of lockjaw treated at the army hospital get well. The principles of treatment are: Early diagnosis, cleaning the wound with peroxide, local injections of antitoxin into the blood, and injections of magnesium sulphate under the skin.

—

Wounds into which much dirt and powder have been driven are liable to develop gas gangrene. The surgeons in the present European war have seen more gas gangrene than was ever seen before.

A part of the prevalence of gas gangrene and lockjaw is due to the fact that the fighting has been done in deep trenches. A great deal of dirt has been carried into the wounds. The wounded men have had to lie in the dirt for a long time. The war has been waged in highly cultivated fields. It has been proved that certain horses are lockjaw carriers, just as certain people are typhoid carriers. There are many such horses in Belgium, Alsace, and eastern France.

Another reason for the prevalence of gas gangrene and lockjaw is the wide use of first aid dressings, or rather misuse of them. Every soldier in western Europe carries a first aid dressing packet. When he gets a wound he immediately dresses it, if he is able to do so.

That is all right for a fairly clean wound, or for a dirty wound, if the first dressing is to be removed, treatment given, and a new dressing applied within a day. It is all wrong if a lot of dirt and powder is sealed in the wound, or if the dressing through the fortune of war or for other reasons is to be left on for a week. Dr. Mills, who worked for several months in the Vienna general hospital, used as a base hospital, writes:

"Many patients returned beautifully tamponaded with gauze or with pads of cotton next to the wound and so dried and hardened by the secretion that they formed most efficient plugs. Iodoform powder and tincture of iodine also were used, but in common with the cotton dressings they coagulated the discharge of blood and serum, and patients often reach the general hospitals with the skin distended almost to bursting with thick pus, gangrenous muscle and bone fragments. Later practice became fairly well standardized and plain gauze dressings the rule."

Gas gangrene is treated by cleaning out the wound with peroxide, free incisions, injections into the tissues of peroxide or superheated air.

—

These experiences teach that, if a Fourth of July wound is clean, it should be swabbed or washed out and over with tincture of iodine and covered lightly by gauze. If it is dirty, it should be lightly covered by gauze and kept open. By kept open I mean that it must not be allowed to scab over or to seal up, and no adhesive strips or other sealtight dressing must cover it.

If it contains grease, benzine can be used to clean it. The surface can be swabbed with iodine, but the wound must be open, and, from day to day, soiled dried dressings must be replaced by fresh, clean dressings, loosely applied.

In all cases of dirty Fourth of July wounds antitoxin should be given as a prophylactic.

—

BURNS—Burns are divided into three classes. In a first degree burn the skin is reddened, blisters form, and there is severe burning pain. A first degree burn destroys only the outer layers of the skin.

In a second degree burn there are the same symptoms, except that blisters are not so prominent, that is, in the areas of second degree burn. A second degree burn involves all the layers of the skin.

In a third degree burn the pain is less, but the shock may be greater. Upon inspection one can see that the burning has extended through the skin to the tissues below it. The skin may peel off in casts. Blisbs and blisters are more prominent in the areas of milder burn which surround the deeper burn.

—

To give immediate relief apply cooking soda dry or in solution. Remove the clothing and clean away gross dirt. Then apply picric acid gauze. Picric acid gauze can be bought from the drug store. It can be made by saturating ordinary sterile gauze with a solution of one-half teaspoonful of picric acid in one pint of water.

If the gauze is dry moisten it with clean water, preferably water that has been heated. Apply to the wound lightly with cotton and hold with a light bandage.

—

Do not apply any grease or oil unless it is known to be sterile. Carron oil and most of the other old fashioned oils for burns are not sterile. Any grease or oil can be sterilized by heating.

—

People who have been burned are unusually prone to suffer from shock. The first aid instruction for miners, from the bureau of mines, gives the following symptoms of shock:

"Subnormal temperature; an irregular, weak, and rapid pulse; a cold, clammy, pale, and profusely perspiring skin; irregular breathing; the person affected usually remains conscious and will answer when spoken to, but is stupid and indifferent and lies with partly closed lids." To this should be added nervous rigor with chattering of the teeth frequently present and fainting occasionally present.

A person suffering from shock should lie flat, or, better still, the feet should be slightly higher than the head. He should be wrapped in hot blankets. Hot bricks should be put to his feet. All of this is in common practice, except the position of the head. The common practice, an erroneous one, is to raise the head.

Half a teaspoonful of aromatic spirits of ammonia should be given every thirty minutes until the shock passes off or relief comes. If ammonia cannot be had, two teaspoonfuls of whisky every thirty minutes can be given as a substitute. It is a poor substitute. Camphor or smelling salts can be inhaled. A hot water bag over the heart may be applied.

—

The records show that a large percentage of the children who celebrate the Fourth are grown people. Maybe these grownups are grown up in age and size, but not in mentality. Maybe the men who celebrate the Fourth by promiscuous pistol shooting are 10 and 12 year old morons. But that is another question. The question now is, what shall be done with bullet wounds?

Ordinary bullet wounds made by pistols fired at long range heal very well. They should not be probed. Generally speaking, the bullet should be left undisturbed. The symptoms of shock given above are also the symptoms of hemorrhage. In case of bullet wound the possibility of internal hemorrhage should always be borne in mind.

Then there is the question as to what internal organs have been wounded. Clearly all cases of bullet wounds should be seen by a physician. The first aid attention should be limited to the application of a light gauze dressing and to treatment of shock by heat externally and aromatic spirits of ammonia internally.

—

BLOOD PRESSURE AN EFFECT.

C. A. R. writes: "At what point in the circulatory system is blood pressure measured? By what means or instrument? What is the unit of measurement and how does it compare with pounds per square inch? Within what limits does the blood pressure lie for a normal healthy adult? How does it vary with age? What is the significance of an abnormal pressure, high or low? Is abnormal pressure merely a symptom, or is it in itself an ailment that can be and should be treated directly? Is there any care that should be taken in regard to blood pressure by an ordinary person who desires to take every reasonable precaution to guard his health?"

REPLY.

1. The artery of the arm, about four inches above the elbow.

2. A sphygmomanometer, or blood pressure measurer.

3. The force required to lift a column of mercury one millimeter. A reading of 200 means that the pressure which must be applied to the artery to collapse it wholly, and thus to prevent blood from throbbing through it, is great enough to lift a column of mercury 200 millimeters.

4. Many factors come into play. Examples: Women about ten less than men. Physical weakness causes a variation downward of ten. A good muscular development, a rise above the normal of ten. Exercise and hearty eating sends the pressure up ten to twenty. Sleep causes a fall of ten to twenty. Other factors are body posture, time of day, altitude, and age.

5. To calculate the pressure for a given age, consider the age of a normal man of 20 as 120. For every two years over 20 add one to 120.

6. Answer would require more space than can be given here. From time to time articles of from 500 to 2,000 words on this question have appeared and also will appear in this column.

7. It is an effect. The cause has operated throughout a series of years. It causes some effects. Up to a certain point treatment directed to it as a cause is justified. In the main treatment must be based on the theory that it is an effect.

8. Yes; right living.

—

CAUSES OF INSOMNIA.

O. A. M. writes: "I have insomnia. My brain is working overtime. I dream all night. Tell me, please, if there is any help for me?"

REPLY.

Of course there is help for you. Any person can be cured of insomnia if he will go at it right and stay at it long enough.

In the first place make up your mind that you will not take medicine to make you sleep. Whoever takes medicine to produce sleep brands himself as a quitter to start with. When a man is a quitter and knows it, his chance is wiped out.

Do you take coffee? Stop it.

Does your digestive apparatus fill with gas in the early morning? Eat no supper or a light one.

Is your room poorly ventilated? Change that.

Are you worrying because you do not sleep? If so, know that you sleep fairly well; much better than you think. If you will quit worrying you will sleep 10 per cent better.

Of course you dream. Everybody dreams the night through. Anybody who thinks in the day dreams at night. Teach yourself to think calmly, quietly, and without excitement during the day, and you will dream quietly and sleep well the night through. If you cannot be quiet mentally all day long, at least be quiet mentally for three hours before you go to sleep. If you go to sleep with your mind tense, you will dream tense dreams, and presently they will awaken you.

Outside of coffee, poorly ventilated rooms, uncomfortable beds, and intestinal fermentation, the causes of insomnia are mental. Therefore, the cure for insomnia is mental training. If you cannot do this by yourself, see a physician who knows how to direct you along that line. But if you go to a doctor, and he gives you sleeping medicine, get out and keep going.

—

CLEANLINESS HEALTH AID.

R. R. McCormick writes from the headquarters of the Russian army in the field: "The health of the army is very good, due to cleanliness. All Russian peasants take a hot bath once a week."

COVER FOR SHIRKERS.

[From Punch (copyright).]

It is daily requiring more and more courage for the man of military age not in uniform to be seen enjoying out of door pleasures.



The Sunday morning constitutional.



The joy ride.



Tea time in the Backwater.

The Friend of the People.

Letters for this department must be signed with names and addresses of the writers. This department appears daily on the editorial page of "The Daily Tribune."

THINKS LIGHTS NOT NECESSARY.

Chicago, June 29.—[To the Friend of the People.]—Permit me to call your attention to the fact that lights are much needed on Kildare, Kolin, and Kostner avenues, between Fifty-ninth and Sixty-third streets. Kindly see what can be done to have the same given immediate consideration and oblige

J. G. SALVATO.
4319 West Fifty-ninth street.

A careful investigation of this location has been made and while conditions would ordinarily warrant the installation of additional lamps in this territory, funds are not available for their installation at the present time. The department has been requested by the city controller to reduce all expenditures as far as possible on account of the limited funds available to the city for this purpose. We have recently adopted the policy of installing lamps only in emergency cases, and as no such conditions exist at this location the department is not justified in installing additional lamps at the present time. RAY PALMER,
Commissioner of Electricity.

CANNOT OIL ASPHALTIC MACADAM STREETS.

Chicago, June 28.—[To the Friend of the People.]—Kindly inform me if the city intends to oil the macadam streets in the Cobe & McKinnon subdivision at Sixty-third street and Western avenue.

THOMAS COFFEY,
6413 South Artesian avenue.

These streets are constructed of asphaltic macadam and therefore cannot be oiled. Streets in said subdivision are cleaned weekly.

WALTER G. LEMINGER,
Superintendent of Streets.

STRONG HEADLIGHTS IN PARK.

Chicago, June 30.—[To the Friend of the People.]—Kindly inform me why the city ordinance relative to strong headlights on autos is not enforced. It is nothing unusual to see scores of violations of this ordinance in Lincoln park any night between 8 and 10 p. m. SIG FALLER,
1207 Newport avenue.

I have taken this matter up with our captain of police and he has informed me that our ordinances governing glaring headlights are being enforced and will continue to be enforced to the full letter of the law.

G. L. CROWLEY,
Secretary Lincoln Park Commission.

TENANT CANNOT CANCEL LEASE.

South Chicago, Ill., July 2.—[To the Legal Friend of the People.]—I am renting a residence property under a lease running to April 30, 1917, and there is a provision in the lease reserving to the lessor the right to cancel said lease at any time on sixty days' notice, in the event the property is sold. Is this provision binding on me in view of the fact that there was no consideration in the way of reduced rental or otherwise? I am paying the same rent I paid under former lease, when there was no such clause in lease. Under the circumstances have I the right to cancel the lease on sixty days' notice, regardless of whether the property is sold or not, or is this special provision in the lease void and the lease otherwise binding on both parties for the full term? H. G. J.

This provision entitles the landlord to cancel the lease on sixty days' notice, but you have no such right. No increase in rent was required to furnish a consideration for this part of your agreement.

TRIBUNE LAW DEPARTMENT.

NEIGHBOR CAN MAINTAIN TREE.

Chicago, July 1.—[To the Legal Friend of the People.]—My neighbor has a large cottonwood tree in his yard which keeps me busy raking leaves during the summer and fall. It is a nuisance and I would like to know if I can force him to cut it down. J. G.

We know of no reason why your neighbor cannot maintain the cottonwood tree on his premises, provided there is no danger of its damaging other persons and other property.

TRIBUNE LAW DEPARTMENT.

CAN ASSESS WHERE PROPERTY IS BENEFITED.

Chicago, July 2.—[To the Legal Friend of the People.]—I am the owner of a few lots in Oak Park. Can the village board make me pay a special assessment to raise money to install an electrical plant to make electricity for lighting the streets only? J. A. L.

If your property is benefited by the proposed improvement the village board can assess your property in proportion to the benefit received.

TRIBUNE LAW DEPARTMENT.

VOICE OF THE PEOPLE.

This department appears daily on the editorial page of "The Daily Tribune."

SPREADING THE FAME OF 4041.

Congress Hotel, June 28.—[Editor of The Tribune.]—I have been just over a month in the city of Chicago, and have always found the policeman most courteous and obliging when I have had to "ask a policeman." But today I witnessed a sight that made me wish I had possessed a camera just at that moment. I would have shown the picture to my Australian friends in my lectures on my return there with pleasure and pride.

Policeman No. 4041 was carefully conducting across the street, in the throng of traffic at Adams and Wabash, a poor white faced looking man, who carried two crutches, and was apparently just getting over some illness or accident. The cynic will probably say it was only the duty of 4041, and he was paid for it. Quite so. But he could easily have dodged the duty, and it was to me one of the brightest, yet most touching and pathetic, pictures in city life that I have ever seen, and I have crossed the continent of the United States twice and traveled round the world a few times.

No. 4041, I take my hat off to you. I shall tell of that kindly little act to our people in Australia, and as long as memory holds her seat it will live with me.

WILSON J. BAILEY, Sydney, Australia.

EDITOR GRAF REVENTLOW.

Chicago, July 1.—[Editor of The Tribune.]—Your objection to the editorials written by Graf Reventlow in a Berlin paper is not well founded. The gentleman is the regular editorial writer of that paper, therefore has a right to give expression to views that might not be desirable as a private citizen and ex-government employé, which is the parallel you draw. PAUL W. E. WITTSTEIN.

EMBARGO AND BLOCKADE.

Atlanta, Ga., June 30.—[Editor of The Tribune.]—The cotton crop of 1915 will soon be harvested and unless the notorious British order in council is immediately revoked or modified so as to permit shipments to neutral countries the south will again be hard hit financially.

Unless Great Britain immediately recedes from the position she has taken in this matter this government should threaten to retaliate and no delay should be tolerated. Congress should be convened and the entire matter placed before the representatives of the people. A prompt embargo on shipments of arms and ammunition unless Great Britain ceased her unwarranted interference with our commerce with neutral nations would soon bring her to terms.

C. F. POSSERON.

BRYAN AND THE PRINCE OF PEACE.

Evanston, Ill., June 28.—[Editor of The Tribune.]—Insistently proclaiming himself to be a "humble follower of the Prince of Peace," Mr. Bryan seems to reveal a misconception of the Man of Galilee which has beguiled many. "Gentle Jesus, meek and mild!" This is the view some superficial readers of the gospels have of Him, to the exclusion of belief in robust qualities of character. Much religious art, with its languid Messiahs, has fostered or encouraged such thinking. An anemic, effeminate Christ, distinguished by fugitive and cloistered virtues, has claimed the faith of numerous believers.

But a close examination of the evangelists' memoirs of the Great Teacher shows a different, a manlier figure. Infinitely tender, gentle, and loving we see Him to be. But He was more. Take but a single instance in proof, the cleansing of the temple [here He furnished Carrie Nation with a precedent], when, with a whip of cords He violently ejected the profaners of the sacred place. This does not savor of pacifism. It shows us a gloriously wrathful man, magnificently militant.

Never on this earth lived one more virile than Jesus of Nazareth. In Him a rugged vitality had its residence. He was the strong Son of God.

Some of earth's greatest soldiers have been the greatest saints. They were "humble followers of the Prince of Peace," but not in a revolting Uriah Heap fashion. Two of many that might be cited were "Chinese" Gordon and "Stonewall" Jackson. "The bravest are the tenderest."

Mr. Bryan should get orientation, theologically as well as politically. He should remember that the Lamb of God is called also the lion of the tribe of Judah. If there is a time for everything, as affirmed in scripture, occasions may arise when the lion must have his day. Grandly leonine are the tones of Christ, as He thunders those tremendous philippics against the would-be leaders of his nation. This is a term He applied to them: "Ye blind guides."

Let Mr. Bryan beware lest he be in the same condemnation. E. W. BRAM.

In no magazine will you find better reading than there is on this page.

DEMOCRACY AND ART

By Edward Goldbeck.



AMERICA'S civilization, although an imposing monument of will power, ingenuity, and industry, is so far incomplete. It has not engendered a national art, an art which would express the American character, the American conception of the world. Art is the universal mirrored in the individual. There is no reflection of the spiritual world up to now which could be called American and claimed as national property. Of course, there are artists, but none of them has given us a vision of his own, none of them has been a creator in the highest sense of the word. They were all craftsmen and distinguished from one another only by a little more or less of technique. The authors—I am including literature in art—are clever cooks who serve more or less palatable and spicy dishes and cater to the taste of the public, but they do not listen to an inner voice. Even the best of them know too well what they are aiming at, and they hardly understand Heine's boasting that while he wrote a certain poem he heard an eagle's wings rustling over his head.

Every human production, be it ever so spiritual, is bound to material conditions. Art can only grow as a tree does, in a certain climate, a certain soil, fostered by sunshine, refreshed by rain. The conditions which are favorable or obnoxious to the development of art have not been thoroughly studied up to now; we do not know, for instance, how the political and social constitution of a state influences art. If we look back at history we find two names which are fraught with proud memories of great art: Athens and Florence. At the first glance an American might think that the achievements of these immortal towns augure well for his own country. Superficially regarded, they seem to have been democracies. However, in reality they both were oligarchies; a small minority reigned in them. The lowest social stratum in Athens were slaves, in Florence peasants, workmen and people who were dependent on the patrician families. The United States is the first democracy on a grand scale, the first democracy which seriously strives to incarnate this form of government, while the antique "demos" was nothing but the upper four hundred or the upper ten thousand. To use the word democracy for the Athenian or Florentine commonwealth is a sort of historical cant, and the name has become utterly inadequate by now. The Greeks and Italians, when talking of democracies, had in mind the contrast with the towns which were ruled by so-called tyrants, a denomination which meant only that the prince reigned autocratically without intending to blight his character with the charge of cruelty.

* *

Is the idea and are the ideals of democracy favorable to the development of art? The fundamental axiom of democracy is equality. If you deny that all human beings are equal the whole building tumbles down. As a sensible man cannot believe such nonsense for a single second, the theorists invented the fallacy that, although of course at the moment when a child first sees the light it is stronger or weaker than the child of the neighbor, all children are born with the same human rights. I call this a fallacy, as the notion of a "right" is nothing natural, but a social convention, and humanity has been existing for geological periods before such an idea could dawn in the brain of man. But fallacies of this kind can be very useful, beneficent, and indispensable, just as science needs hypotheses, which in an advanced stage may be rejected. Moreover, the ingrained democrat thinks that education and instruction may smooth out the inequalities of birth which he does not like to mention or to think of.

This fundamental idea of democracy appears as something unspeakably hideous to the artist. As his only mission on earth is to create a cosmos out of the chaos, to mold the shapeless, to shape the amorphous, to give "form" to tones, colors, stones, thought, which are scattered in the universe, which is a multiform being and must have uniformity, for which democracy is making. An artist's senses are keener than those of the average man; he is more apt to perceive the characteristic distinctions of everything which exists; he will discover the individual in stone, plant, and animal, and because he has received this discerning faculty to the degree of intuition he refuses to believe in equality. Flaubert advised his disciple, Maupassant, if ever he wanted to picture a tree, to study it until he would discover the features by which it would be distinguishable from all other trees. About himself the artist feels that he is essentially different from other human beings, and this makes him an aristocrat. He may be the most modest and even bashful man in social intercourse; when he is alone in his garret he will have moments of elation in which he says to himself that God has singled him out among millions. The hours of deepest depression will probably follow very soon, but they come from the same source; they, too, exclude him from the common lot.

The artist, if he is a real artist, would not exchange his sufferings for our commonplace joys. He wants to be "different," he revels in individuality. The idea that education might equalize the people is repulsive to him and ridiculous at the same time. For he knows that instruction and education can never give "the real thing." It is absolutely necessary to be instructive if you want to be an artist, but you may acquire the most stunning technique and then come to feel that it means nothing at all compared to a mysterious power which old fashioned people used to call the "divine spark," and which it is best to designate as "je ne sais quoi."

* *

THE atmosphere in which an artist is living is of greatest importance to him. He suffers much more from a feeling of antagonism or incongruency between human society and himself than the scholar does. The scientist has to school himself to indifference; he is accustomed to discipline his feelings. The philologist, the anatomist, the historian, all want to find truth, be it pleasant or unpleasant. The moment they try to shape reality after their own likes or dislikes they leave the domain of science. The artist feels more than he thinks, and as all the impressions which we receive from the outer world take the line of least resistance, the quality of feeling is constantly irritated. That is why the aura, or, as the Italians say so graphically, "l'ambiente," has such a strong effect on the artist. It is not at all irrelevant to the quality of his work, whether he is in harmony with his nation and the "Zeitgeist," the aspirations of his period, or lives in a compelled isolation, without any echo and response to his productions.

Now, the atmosphere of a democracy is bound to be utilitarian. The ideal is to give the greatest possible happiness to the greatest possible number. Happiness? Hebbel says: "When God was embarrassed about a lot of people who could not shape themselves into anything he created happiness." What sort of happiness can we give to other people with whom we are not in constant and immediate connection? Only material happiness. We can lend them money, we can make them work, we can cure their maladies, improve their lodgings, and so on. All these endeavors are meritorious, but they do not appeal to the artist. The only thing that appeals to him is beauty. But beauty has no aim, it is useless. If it should aim at anything it would wait for fulfillment, and if it were yearning for fulfillment it would not be perfect, it would not be beauty.

The real artist can never have any other creed but "L'art pour l'art." He is neither moral nor immoral; he does not want to influence his contemporaries for good or bad. If he does, he is not an artist, but a preacher, as was Tolstoi in his second period, as was the Russian painter Wereschagin. They were artistically endowed reformers. And here we discover a reason why it must be an arduous task for a real artist to live and work in an Anglo-Saxon and democratic country: It is not so much the dumb stolidity of the masses, the well fed indifference of the bourgeois, the unintelligent foolishness of the smart set, it is the trivially utilitarian tendency of the American "uplifting" tendencies.

* *

BE it far from me to revile or ridicule any work which is done in a spirit of self-sacrifice and sincerity for those who have not had the same opportunities as the richer classes! I appreciate the enthusiasm and value the results at their due. But the artist will only notice that most of these endeavors are made in a spirit which, while idealistic, is utilitarian, too. We arrange cheap performances to keep the men from the saloon and the girls from the dancing hall. We build libraries for the enlightenment of the masses because a well instructed citizen who knows his real interests will not be a prey to the inducements of socialists and anarchists. We recommend good plays and nice books, but with the purpose of improving people. The books and the plays must be "clean" and must not give the readers "false notions" and "inflated ideas." In the universities science is taught, but if the results of investigation are offending to the prejudices of the benefactors, science goes overboard or the professor does. There is always a practical purpose connected with all these commendable endeavors. Nothing is done for beauty's sake and in the exclusive service of art; there are always outside motives sneaking in which seem sacrilegious to the artist who knows only one goddess and one religion.

Democracy is estranged to the feeling of awe, of worship before men and their deeds as the revelations of divinity. The masses have no sense of greatness. They like plain men, who have worked up to the top and are just as they are themselves. Lincoln is loved much more for his humble origin than for the transcendental side of his nature, the "infinite sad patience" which endears him to the student of the human heart. Goethe said the highest aim of education was "Ehrfurcht," "veneration." No feeling is more uncomfortable to the average man than that. He wants to know that he can reach any height of mental (and social) accomplishment if he only works hard enough. The idea that there are privileged beings—privileged by the grace of God—disturbs his conception of the world and hurts his vanity. But the trouble is that without this feeling of reverence you will never be able to understand the great masters, because this feeling only gives you the perseverance in studying them which is necessary to appreciate them. Every genuine work of art is a mysterious symbol, capable of different interpretations and to a certain degree unfathomable. (Mona Lisa, Moses, Hamlet, the Ninth symphony.) If a work of art is created by the intellect only it is easily understood, but soon exhausted.

* *

THERE is no real criticism in this country, although there are some good critics. The reason is that the average American thinks all people about equally clever or stupid. The political institutions of a democracy explain this opinion; are not we all sovereigns, born rulers, is not public opinion the power which reigns over the country? So it is difficult to impress the American. I do not mean that as praise. One day a promising youth was presented to the great poet Lamartine. Afterwards Lamartine was asked how he had liked the young man. "Not at all," the poet answered, "my presence did not impress him." ("Il n'a pas été ému en ma présence.")

Democracy makes for tolerance. This is certainly an admirable quality as long as it knows where to draw the line and escapes the danger of tolerating idiots and scoundrels, but it is pernicious to art. There are lots of people dabbling in art who ought to be clerks or nurses. What we need is the severest, the most ruthless criticism. But democracy teaches us all to be "nice" and "kind," and the result of this attitude is—rubbish.

Why did the taste—I do not say the genius—of the French always remain superior to that of other nations, even in periods of mental fatigue and barrenness? Because dozens of essayists and critics from Montaigne to Lemaitre have educated the nation. And these critics—mind that, too!—wrote with the purpose of creating a work of art in their very criticisms; every sentence, every punctuation sign, was considered just as conscientiously as the architecture of the essay as a whole.

America seems to be the type of the future Caucasian nation. Maybe this type will be without any creative art at all. (Imitative art is no art, it is craftsmanship.) The citizens of such a nation might be very happy without art. Why should we hide to ourselves the desolating fact that the overwhelming majority is so even today? A German poet has said: "The world easily misses just that for the sake of which it only deserves to exist."

TRAVELING IN WAR TIME

By Robert Herrick.



PARIS, June 13.—The six weeks I have been in Europe have made me wonder what has given rise to all the reports I heard before I left America of the dangers and difficulties of travel over here. The unbroken impression I have got thus far is that it is both much easier and more agreeable to go about in Europe at present than at any time I have been here during the last twenty-odd years. To be sure, I have not yet been near any front except that during the first week of the war in Italy I passed through the "military zone" from Bologna to Venice and after remaining in Venice a week journeyed via Milan to the Swiss frontier and thence into France to Paris. In these six weeks I have moved about freely without the slightest restraint or difficulty except in one instance at Venice when through my own carelessness in neglecting to register at the local police station I incurred a lengthy examination at the hands of the military authorities on the Lido.

Americans, with their easy going ways and habitual neglect of all governmental regulations—also with their usual ignorance of the language of the country in which they have placed themselves—are apt to get into trouble. But even these national defects could not account for all the wild tales one hears here and at home. These compel me to believe that the majority of the human race cannot tell the simple truth and that most of the stories of brutality and hardship suffered in Europe last summer were either exaggerated or the result merely of ignorance and hysteria. In time of war, with many people of all nationalities moving about across frontiers, it is natural that all sorts of conditions and precautions should be taken by the authorities; that they are not unnecessary is proved by the prevalence of spies throughout the belligerent countries and the accuracy of their information about each other. Under these circumstances it behooves the stranger guest to observe punctiliously all regulations and forms imposed; if he does that and if he can speak even a little the language he will find no trouble whatever in legitimate traveling.

* *

RAILROAD travel in Italy has never been considered expeditious or comfortable from the American point of view, but the Italian railways have greatly improved in recent years. Otherwise it would have been physically impossible for Italy to have concentrated over a million soldiers with equipment and supplies on the northern frontier without any appreciable disturbance of the usual train service throughout the regions involved. It was a feat that an American traffic manager might have been proud of, given the restricted facilities of the Italian system. The troops were moved usually by night, and the long trains were sidetracked for the passenger trains on which the superior officers traveled.

The day before war was declared against Austria I made the journey north on the regular night express, which was filled with officers and Red Cross men and secret agents. The only restrictions were the warning not to prowl about the stations—one had to stay in the train or leave a station immediately—and the injunction to keep the window curtains pulled down after leaving Bologna. This was to prevent nonmilitary passengers from observing the passing of troop and supply trains, military preparations, etc., and it is needless to add was rarely obeyed by the curious Italians.

Venice, of course, was within the "military zone" and an important center of naval operations. The military zone extends at present from Bologna northward to the frontier and westward as far as Milan; within this zone everybody is subject to the military authorities, who without explanation can arrest or order the expulsion of any person they deem undesirable. Yet during the first days after the outbreak of the war, while the final mobilization was taking place, I found it perfectly possible to move about within this zone; the fast trains were running and approximately on time except on the frontier itself.

Throughout this disturbed period the railroad management, under the control of the military authorities, proved that in spite of the enormous burden put on the service they could do the business without unduly disturbing travel. For a day or two private telegrams were not accepted, as the wires were given over to military business. Letters went forward with some delay, and the parcel post was temporarily suspended.

* *

ONE heard many stories in Rome as well as in America of the dangers and difficulties of crossing frontiers these days even between friendly or neutral states, of the arbitrariness of officials. Again and again I heard at the consulate, at the American embassy, at the bank, that it was not possible to take out of Italy more than a few dollars in gold because of the law designed to prevent the export of the precious metal during war times. It seemed a little unreasonable that the gold with which the American traveler had provided himself in America and had brought into the country for his personal use should be confiscated at the frontier on leaving the country. However, the stories of men and women being stripped and searched for their gold at frontier stations were so vivid and constant that I prepared to obey the law by disposing of what gold I had in Venice. But when an official of the Bank of Italy—the government bank—advised me to keep my gold, as no questions would be asked of a foreigner who was not a speculator in gold, I put the precious eagles in their bag and tried my luck. As the train approached Domodossola on the Italian frontier I remembered a long letter from an American business man which I had read in a New York newspaper, complaining that he had contracted a severe cold by being searched at the frontier, that his American passport was "no good," his wife's letters finally saving him from prison, and I wondered whether I had done well in keeping my gold. It was June, and at any rate one was not likely to get pneumonia!

Needless to say no difficulty of any kind was encountered either at Domodossola or at the French frontier, on the other side of Lausanne. I had provided myself with the required French passport and identification papers at the French consulate in Rome, paying for the privilege of entering France 20 francs in gold, and these, which are limited in time, I had had extended at Venice and again in Lausanne, each time being carefully registered in the consul's books—and no doubt information was sent on each time to the frontier station through which I was supposed to pass.

At Domodossola instead of the dire search I had imagined a pleasant secret agent who reminded me of a Tammany customs official glanced wearily at my American passport. Not even a question about my small secret hoard of gold! I felt disappointed. At Frasne on the French frontier it was naturally a more serious affair. About midnight the passengers had to descend and enter a small waiting room from which one by one they were passed before the officials, their papers scrutinized, and their signatures demanded.

* *

IN Switzerland, of course, the traveler can move about with no more restriction, except for registering at the police station, than at any time, and I am told that the same is practically true in Germany. At Paris, having once properly registered with the police and having the police permit stamped on one's French passport, one is at liberty practically to go wherever he chooses except into the zone of operations. I have dwelt on these trivial details to show how exaggerated are the conceptions many Americans entertain of conditions in Europe during war time. Whatever confusion there may have been at first, by this time Europe has adapted itself to the state of war and each country seems desirous to prove that the conditions of ordinary social life still exist intact. War is the one chief business of Europe, to which everything else is sacrificed, but even war to be efficiently prosecuted requires a certain stability in the social background.

Another misconception I have found is that concerning the food question. Living is not high in Europe, at least for the traveler. Indeed, in some ways it is cheaper than before the war. As there are fewer travelers and everybody exercises economy, even the best hotels offer exceedingly reasonable arrangements "pendant la guerre."

Outside of the hotels residents in Italy, Switzerland, and France have complained to me of the rising prices of foodstuffs, but so far as I can tell that is hardly as serious as in our own country. Europe is not starving or even living poorly. Except for the price of meat in Germany, which has risen phenomenally of late, and a general rise in England, which must be due to English inefficiency, as she has all the markets of the world to draw on, the war has not yet brought about anything like starvation or even penurious food conditions. The cutting off of luxuries is a good thing. But the abundance of fruits, vegetables, butter, eggs, and cheese in Italy and in France indicates no hardship on the food side. European governments have taken and are taking extraordinary precautions against scarcity of the food supply—another aspect of this phenomenal war which proves how much governments can accomplish by concerted action when they are given the power. Pity that so much social force cannot be exerted under peace conditions as well!

* *

THUS far I have spoken of the more prosaic conditions of life as the traveler experiences it in this time of war. But I cannot close without saying a few words on something of more real importance. This is the first time I have ever been in Europe when I have seen both Italy and France undisturbed by the task of catering to the wants of a horde of foreign pleasure seeking tourists, and the experience is one never to be forgotten. The mere absence of the tourist on the street is a great relief; it must be a blessed relief to the natives of these countries!

These tense days, when all thoughts and emotions are absorbed in the struggle, which one feels to be veritably the struggle for survival, Italy and France have returned to their deepest, most genuine selves, to their fundamental natures, as the individual returns to his real nature under the stress of a great feeling. Rome, Venice, Paris, they are today not as they were before the war came—they will never in all probability be like that again—but they are more fully and strongly themselves. As my landlady in Venice said with that singular appreciation of distinctions that the Latin peoples have, "Venice is what it must have been 300 years ago, before all the world came here."

THE HAPSBURG-SLAV FEUD

By R. R. McCormick.

[War Correspondent of The Tribune.]

[Copyright, 1915, By The Chicago Tribune.]



PETROGRAD.—From the Balkans, where the war was started, I wrote of its cause, the strife between the Slav race and the Habsburg dynasty. Now that I have been all around Europe, talked with the public men of all the countries, and studied the situation at the source, I will write why it spread like an explosion. The congress of Vienna established the principle that Europe was to be divided at will by the concert of sovereigns. It also via the holy alliance gave birth to the Monroe doctrine, which has its share in this war. In 1818 and again in 1848 popular rights rose against this principle, only to be beaten into submission.

East of France and Italy—unpopular statement—popular rights have been on the wane for sixty years. The principle of a governing board of sovereigns overcame them, but only to meet two new opponents—race consciousness and the empire of Bismarck. Italy was made by a combination of the principles of liberalism and racialism. Germany by racialism and Bismarck. The two combined made chaff of the brotherhood of kings, so powerful seventeen years before Sadowa. Indeed, royal fraternalism had been jarred when Austria failed to support Russia in the Crimean war of 1854 after the czar had shut down the uprising of the Hungarians in 1849.

In 1878 Russia became infected with the new spirit of racialism, in this case combined with religion, and drove the Turks from Europe. This was too much for Bismarck and for English liberalism. They resuscitated the congress of Europe, reintroduced the Turk, and turned over a few thousand square miles and hundred thousands of souls to Austria to administer "in the interest of Europe." Thereafter the congress of Europe passed away. Its father, Russia, was disgusted with the child. Bismarck and England had used a "precedent" for purely practical purposes.

Eighteen hundred and seventy-one brought a new nation into the world, welded in six weeks from small parts into the most powerful empire of Europe. At first it had plenty to do at home, extracting the benefits of the new found union. Then it began to branch out into world commerce. Bismarck, "not a colonial" man, wanted Germans to trade under the protection of the English flag. England was his ally of 1878. England was the enemy of the only possible military rival, Russia. At the same time he founded the imperial navy.

* *

GERMANY, the most powerful nation in Europe, was unique in several respects. First, she was new in an old world. Second, she had created an empire by the conquest of old, highly civilized, vital peoples, not by new discovery or the conquest of savage or decadent races, as with England, Russia, France, and America. Unlike all these, she had no contiguous territory into which to push her increasing population and production. On three sides she had the three strongest military powers in the world. Over the horizon from Cuxhaven lay the mistress of the sea. The very mouth of the Rhine was in foreign hands.

People talk slightingly of German diplomacy. I cannot see it that way. Within fifteen years of Sadowa, Germany made an ally of Austria and a few years later Italy joined in alliance with her old tyrant.

Germany strongly supported Russia's adventure in Manchuria—sound policy. It withdrew the latter's attention from the near east; it consumed her resources. Shortly after the Russo-Japanese war the Young Turk rebellion, led by German educated soldiers, afforded the chance for Austria to annex Bosnia-Herzegovina. Russia protested, but was powerless. England was alarmed. France had never forgiven the loss of Alsace-Lorraine and the huge war indemnity.

CONSCIOUS of France's hate, Germany had thought of destroying her in 1875, but had been deterred by international opinion. The nearness of the crisis further aroused France and led to the dual alliance, in which republican France practically bought the military support of autocratic Russia against the power that lay between them.

Germany embarked on unprecedented military preparations, including strategic railroads to concentrate against France, Russia, and Belgium. Germany also engaged in the building of a navy that might challenge England on the sea. Other nations had been willing for a century to trade abroad under sufferance of England and to arm only against each other. This imperial Germany was not content to do. Supreme on land, she wished to be supreme as well at sea. "I am admiral of the Atlantic" wrote the kaiser to the czar.

Now England depends upon her supremacy at sea not only for her riches, for her empire, but for her very existence. Let another rule the waves and Britannia may starve! Worldly wise Edward VII. conceived and executed the triple entente. Franz Ferdinand of Austria was a strong ally. He it was who was chiefly responsible for the annexation of Bosnia and Herzegovina. He brought the dual kingdom to a much greater pitch of military efficiency than had ever existed before. His death was brought about by a Serbian cause. Its time and manner was most opportune for the German advance.

In the first place it was unquestionably an overt, aggressive act on the part of the pan-Serbians.

In the second place it was an assault on monarchy.

In the third place it came before France and Russia had completed their contemplated army reorganizations.

In the fourth place it found Russia in the midst of industrial disorder. France in political anarchy. England on the verge of civil war.

In the fifth place Germany, winning a quarrel in which Austria alone was helpless, could expect to give Austria a place in the empire analogous to Bavaria, Saxony, and Wurtemberg.

Turkey was almost a dependency. Bulgaria had been conciliated with a needed loan—had a German king. Greece a German queen. Let Serbia be conquered and the overland route to the east was open!

Germany would have limited her aggression to Serbia if possible, pleading the rights of sovereigns to Russia. If Russia fought, France would fight as well, not to regain Alsace-Lorraine—she knew her weakness to well for that—but because on the support of the empire of the north hung the life of the republic. France could not stand alone and must follow when Russia called.

Germany could not prophesy England's attitude. No man could forecast that in advance of the fact. What were the thoughts of the czar and his advisers when the issue was made plain that Serbia must be given to Austria with all the consequences it involved, I have no means of knowing. How desperate they expected the war to be I can judge, for I have been given a partial insight into their original plan of campaign, very different from the offensive one they have maintained since the outbreak of war. The new school of Russian generals knew too well France's weakness to count on the French army long holding the Germans in check.

Perhaps a frontal attack across the Franco-German boundary, as the French army turned out to be at the outbreak of war, would have succeeded. Perhaps in that event England would have stayed out of the fight. The German plans were otherwise. Germany demanded free passage through Belgium. Belgium refused. Germany was justified in expecting consent. She knew the Belgian army was only a name. She did not expect Belgium to make herself a vicarious sacrifice. Her mistake lay in not realizing that powerless nations do not appreciate their weakness. Belgium thought that forts and militia could defend her. Frightfully has she paid for her combination of pugnacity and unpreparedness; but by blowing up her own bridges and holding her forts until artillery came up she gave Russia time to make the invasion into East Prussia which, by forcing Germany to withdraw her six army corps from Von Kluck, defeated the invasion of France.

BOHEMIA AND THE CREATIVE ARTS

Thomas Capek has edited a book, "Bohemia Under Hapsburg Misrule," which has recently been published by the Fleming H. Revell company. Besides Mr. Capek several authorities have contributed articles on the Bohemians to the volume. Among them is Prof. Will S. Monroe, whose article is given in part herewith.

By Will S. Monroe.

THE civilization of the Bohemians is distinctly older than that of the German-Austrians, and it developed wholly independent of the Teutonic art movements in Germany and Austria. In the matter of literature Bohemia occupies a place of distinction and priority. The development of the vulgar tongue took place at a comparatively early period. Some of the most ancient of the poetic documents date back to very early times. Indeed, the prose literature of Bohemia, after the Greek and Latin, is one of the oldest in Europe. The three centuries from the time of Charles IV. to the outbreak of the thirty years' war covers the early brilliant period in literature. Two centuries of intellectual barrenness followed the fatal battle of the White mountain and the usurpation of the Bohemian crown by the house of Hapsburg.

The ancient constitution of the kingdom was suppressed and it was replaced by a slightly veiled system of Teutonic absolutism. The lands of the Bohemian nobles who had been patrons of letters were confiscated and given to generals in the Austrian army and to Austrian noblemen. The inhabitants of the flourishing cities, that had been strongholds of the national language and literature, were driven into exile and their places were taken by immigrants of non-Bohemian birth. The country people were reduced to a state of serfdom and attached to the soil. The pillory, the gallows, and the whipping post were the sinister arguments that were employed to obliterate all traces of national culture.

Not only was there a complete arrest in the remarkable literary movement that intervened between the middle ages and the beginning of the thirty years war, but most of the literary treasures of the previous centuries were destroyed by the royal edicts of the reactionary Hapsburg rulers. This was done with the notion that the brilliant period of Bohemian existence might be blotted out and forgotten.

The modern Bohemian literary movement dates back only 100 years. Joseph Dobrovsky (1753-1829), the patriarch of Slavic philology, initiated the literary movement at the beginning of the nineteenth century. The few other Bohemian scholars of the day—Jungmann, Palacky, Kollar, Safarik, and the incomparable publicist Charles Havlicek—lent their services to the rehabilitation of a national language that was long supposed to be dead. The letters of Jungmann give us our most intimate accounts of the struggles of himself and co-patriots during the early day of the modern Bohemian renascence.

During the seventeenth and eighteenth centuries the Austrian government had penalized the publication of books in the Bohemian language and the teaching of the vernacular in the schools of the kingdom. But in spite of prohibitions of the Hapsburg rulers the vernacular continued to be spoken in the country districts. This fact facilitated the extraordinary progress made in the fields of poetry, drama, fiction, criticism, and historical works during the last fourscore years.

The satirical writings of Jan Neruda, the historical dramas of Alois Jirasek, the rich lyrical poetry of Jaroslav Vrchlicky (Frida), the bold imaginative compositions of Julius Zeyer, the modernist poetry of J. S. Machar, the great national epics of Svatopluk Cech, the historical works of Francis Palacky, and the political and sociological writings of Thomas G. Masaryk have made notable contributions to the literary history of modern Bohemia.

In matters of art also Bohemia was early in the field. The Prague school of painting that came into prominence during the reign of Charles IV. (1316-1378) took favorable rank with similar early art movements in Italy. Painters, sculptors, and architects trained in Bohemia are represented today at most of the great cities in Europe where art treasures are preserved. The zealous and promising artistic movement inaugurated in the country by the followers of the Prague school, like most of the other culture movements in the kingdom, was wellnigh extinguished by the attempted Teutonization of the country by the Hapsburg rulers after the fatal Bila Hora.

Bohemia's music is probably better known throughout the civilized world than any other branch of her creative art. This is largely due to the universal character of the language of music and to the eminence of her great tone poets, Smetana and Dvorak. We read in the chronicles of the medieval historians of the rôle played by music in the life of the Bohemian people, and we know that during the Hussite period the Bohemian hymnology attained a degree of excellence that has not been surpassed by later ages. The Bohemian school of music of today takes foremost rank among the music schools of modern Europe.

RIFLES CO; MACHINE GUNS COME

(By a German Purchasing Agent in Rotterdam.)

MILITARY science develops so rapidly in time of actual war that the weapon of today is soon discarded and something better taken up. The greatest asset Germany possesses is her ability to see ahead and make today the weapon of tomorrow. With the enemy, the rifle is a sort of fetish. The English are highly elated because the war has shown that their men shoot straighter and quicker than the Germans. There is little cause for triumph in this. A large part of the time spent in teaching them the operation and use of the rifle, while our men are being taught how to handle and use the machine gun.

The present war will see the end of many things, as it has seen the birth of many things, and although the rifle may not disappear before peace is signed, its days as the principal arm of infantry is numbered.

Where is there any sound argument against the gradual substitution of the light machine gun for the rifle? After all, a maxim is merely an improved automatic rifle with a water jacket. A man who could fire a kicking gun of the period of 1813 could fire and carry a maxim with less effort.

Are we not told that in the old days the concentrated fire on one side of an English square emptied less than a score of French saddles at effective range? One modern machine gun would have wiped out the whole squadron.

In modern warfare, and particularly in trench warfare, the soldier who can fire a hundred shots to his opponent's five has ninety-five chances of coming out unscathed. The German soldier prefers the machine gun to the rifle; it enables them to sit down comfortably and squirt death at the foe as water is squirted through a hose, and it gives him that sense of superiority and security which the possession of a superior weapon always brings to the fighting man.

Look for Today's Programs in The Tribune's

Movie Directory

The Movie Fan's Best Guide to High Class Motion Pictures in Chicago and Suburbs

DOWNTOWN

STUDEBAKER
Management Jones, Linick & Schaefer
NOW 11 A.M. to 11 P.M. ALL SEATS, 25c
"THE ROSARY"
—WITH—
Kathlyn Williams
ALL STAR CAST
A SMASHING BIG FEATURE PICTURE BASED ON EDWARD ROSE'S GREAT DRAMA—
IT'S A WONDER!
AT LAST!
A Worthy Successor to "THE SPOILERS"

WEST SIDE

Crawford
MADISON AND CRAWFORD
Continuous Performance, Starting 1:30 P. M.
The Distinguished American Star,
ROBERT WARWICK
In the Big Sensational Masterpiece,
The Face in the Moonlight
This Role Was Made Famous by ROBERT MANTELL
And Was His Greatest Stage Success

HAMLIN
3326 to 3336 West Madison Street
Continuous 2:30 to 11 P. M.
Earle Williams & Anita Stewart
—IN—
"SINS of the MOTHERS"
5 Parts
Billy Ritchie in "Curse of Work"
1 Part L-KO Comedy
"In a Class by Itself"

NORTH SIDE

PARKWAY CLARK ST. and DIVERSEY BLVD.
BIG FEATURE TODAY.
Continuous Matinee.
BLANCHE SWEET and HENRY WALTHALL

SEE PART 7—PAGE 3 FOR OTHER MOVIE THEATRES

WHEAT REACTS; DEMAND SLACK

Increased Country Sales a Factor; Cable News Mixed; Liverpool Higher.

The wheat market action yesterday was the reverse of that of the previous day. Offerings were heavy and prices receded sharply, the July being especially weak as the result of the lack of demand from shorts and increased hedging pressure. Offerings from the country were quite liberal. Prices at the finish were 1@2¾c lower for the day.

Cables were steady to 1¼d higher, but some of the strength was due to increased anxiety over the submarine operations and not wholly to the better demand for wheat. The recent advance in American and Argentine markets was a bull factor abroad. Indian shipments were much larger than estimated at 3,184,000 bu, and 2,500,000 bu are expected to be exported the coming week. United Kingdom reports indicate prospects for liberal supplies.

Harvest Area Extending.

Crop news was mixed, but indications were that harvest operations were quite general over most of the winter wheat territory in the central and southern portions. Rains were quite general, but mostly were too light to interfere materially with operations. It is expected threshing will be general in Oklahoma the coming week, and there should soon be a liberal movement of wheat to market started.

The cash demand was less urgent than it has been recently and premiums were shaded materially. No. 2 hard was 2@2¼c over the July. Offerings from some sections were quite free, while the foreign demand was slow. The seaboard reported but little inquiry for new wheat and a New York exporter wired that United Kingdom advices were generally bearish.

Missouri Yield Reduced.

The Missouri report for July makes the average wheat yield 13.2 bu per acre and the total crop 33,000,000 bu, or 4,000,000 bu less than was estimated a month ago, and 10,000,000 bu less than a year ago. The reports of the Kansas Grain Dealers' association makes the crop in that state 108,000,000 bu. This is the lowest estimate yet made. The report shows abandoned acreage of nearly 1,000,000 acres.

Receipts were 305,000 bu at primary points for the day and for the week were 2,409,000 bu, against 2,744,000 bu a year ago. Clearances were 486,000 bu. Northwest points had 194 cars. Selling of July wheat was led by Jackson Bros., Ware-Leland, Wagner, Shearson-Hammill, Raymond-Pynchon, and Harris-Winthrop. Lamson and Bartlett-Frazier were the leading buyers.

Corn Receipts to Increase.

Better weather in some parts of the belt with reports of an increased movement from the country the coming week took the edge off the corn market and prices for the day were 1@3½c lower. Country houses were credited with being free sellers of their account. The cash demand was fair and, there were sales of 125,000 bu. Receipts were 159 cars, with 153 cars inspected yesterday. Primary arrivals were 3,528,000 bushels, the week, against 2,774,000 bu a year ago. For the day western receipts were 511,000 bu. Clearances were small at 3,000 bu. Cables were ½d higher. Argentine corn was offered at the seaboard at 72c and Buenos Aires was firm for corn as a result of good export demand.

Oats Prices Close Week.

Oats were weak both for spot and futures, but there was a good shipping demand and sales were 250,000 bu, including some for export. Futures closed ½@¾c lower and spot prices were ½@1c off. Offerings from the country were fair of new oats, but generally at above market prices. No clearances were reported. Commission houses were free sellers. Primary receipts were 639,000 bu, and for the week they were 2,427,000 bu, compared to 3,469,000 bu. The Chicago option market makes the July condition 96, against 85 in June and 86 last July. Local receipts were 115 cars, with 102 cars inspected yesterday.

Slow Trade in Products.

Trade in products was slow and without any special feature. Offerings were not heavy, but there was not much demand, and prices were a little easier. Receipts of hogs were 11,500, with 34,000 estimated Monday and 17,000 for the coming week. The cash trade is moderate. There was some talk of an export demand, but details were lacking. Liverpool prices were weak, with backs 6d lower and Cumberlands and hams 3s lower. Cash lard was 5d off at the opening market.

Rye Prices Off Sharply.

Rye was 2c lower. No. 2 sold at $1.1.6. Receipts, 2 cars.

Barley was 1c higher. Malting sold 70@74c, feed 69½c and screenings 63@66c. Receipts were 24 cars.

Timothy seed was steady. September sold $7.80, October closed $7.30 asked. Country lots were easy at $5.50@6.50 nominal. Clover seed was unchanged, with country lots $8.50@13.25 nominal.

Duluth flax closed ¾@1¼c higher, with cash on track $1.75¾, July $1.70, September $1.78½, and October $1.80. Receipts 14 cars. Minneapolis closed ½@1c higher, with cash on track $1.73@1.74. Receipts were 12 cars. Winnipeg closed 1¾c higher for July at $1.75½, and ¼c up for October at $1.59¼. Receipts 6 cars.

AMERICAN GRAIN MARKETS.

KANSAS CITY, Mo., July 3.—WHEAT—Cash, unchanged to 2c lower; No. 2 hard, $1.29@1.33; No. 3, $1.26@1.32; No. 2 red, $1.31@1.32; No. 3, 4c to 2c off. CORN—1@2c lower; No. 2 mixed, 74c; No. 3, 73½c; No. 2 white, 75c; No. 3, 74½@75c. No. 2 yellow, 75½c; No. 3, 74½@75c. OATS—Unchanged; No. 2 white, 47c; No. 2 mixed, 44½@45½c. RYE—$1.05@1.06. HAY—Unchanged to $1.00 higher. Choice timothy, $15.00@16.00; choice prairie, $13.00@14.50; choice alfalfa, $11.00@12.50. WHEAT—Future—July, 81.04½; September, 90½@90¾c; December, 89½c. CORN—July, 72¼c; September, 69¾c; December, 61¼c.

MINNEAPOLIS, Minn., July 3.—WHEAT—Lower; receipts, 476 cars; last year holiday. Futures: July opened $1.30¼, high $1.31, low $1.28¾, closed $1.28; September opened $1.06, high $1.06¾, low $1.06, closed $1.06. Cash: No. 1 hard, $1.41½; No. 1 northern, $1.22@1.41; to arrive, $1.31@1.39; No. 2 northern, $1.29@1.30; No. 3 wheat, $1.24@1.26. CORN—No. 2 yellow, 73½@74c. OATS—No. 3 white, 48¼@48¾c. FLAX—$1.75@1.74. BARLEY—60@70c. RYE—$1.09@1.11. BRAN—$21.50. FLOUR—Higher; fancy patents, $4.90; first clears, $5.00; second clears, $3.00; shipments, 44,900 brls.

MILWAUKEE, Wis., July 3.—WHEAT—No. 1 northern, $1.36@1.40; No. 2 northern, $4.32@1.37; No. 3 hard winter, $1.27@1.28; September, $1.03¾; December, $1.05¾. CORN—No. 3 yellow, 70@76½c; No. 3 white, 76½c; No. 4, 76@76½c; September, 73¾c; December, 63¾c. OATS—Standard, 51@51½c; No. 3 white, 50½@51c; No. 3, 3 cars, 49¼@50¼c; September, 37¾c; December, 39½c. RYE—No. 1, $1.17½@1.18. BARLEY—Maltings, 72@76c; feed and rejected, 69@70c; Wisconsin, 72@75c.

TOLEDO, O., July 3.—WHEAT—Cash, $1.33; July, $1.16¾; September, $1.05¾; December, $1.09¾. CLOVER SEED—Prime cash, $8.85; October, $8.85; December, $8.80; March, $8.95. ALSIKE—Prime, August, $8.90. TIMOTHY—Prime, cash, $3.40; September, $3.40; October, $3.20.

ST. LOUIS, Mo., July 3.—WHEAT—Higher; track No. 2 red, $1.30@1.32; No. 2 hard nominal; July, $1.06¾; September, $1.00¾. CORN—Steady; track No. 2, 75½c; No. 2 white, 77½@78c; July, 74½; September, 71¼@72½c. OATS—Steady; track No. 2, 40½c; No. 2 white, 51@52c; July, 43¾c; September, 35¾c. RYE—Nominal. FLOUR—Higher; red winter patents, $5.40@5.60; extra fancy and straight, $5.00@5.30. Hard winter clears, $4.50@4.60.

NEW YORK, July 3.—FLOUR—Dull. RYE FLOUR—Dull. CORNMEAL—Steady. RYE—Dull. BARLEY—Quiet. WHEAT—Spot easy; No. 2 red, $1.30¾, and No. 2 hard, $1.41¼, c. i. f. New York export; No. 1 northern, Duluth, $1.42, and No. 1 northern, Manitoba, $1.34¼ c. i. f., Buffalo. Futures were easy. July, $1.11, CORN—Spot easy; No. 2 yellow, 87c, prompt shipment. OATS—Spot easy; standard, 56@56½; No. 3 white, 55c; fancy clipped white, 58@59½c.

DULUTH, Minn., July 3.—LINSEED—Cash, $1.76; July, $1.76; September, $1.78¾. WHEAT—No. 1 hard, $1.42; No. 1 northern, $1.39@1.40; No. 2 northern, $1.34@1.37; July, $1.39; September, $1.06¾. Durum: No. 1, $1.27; No. 2, $1.22@1.23; July, $1.27; September, $1.07. OATS—50¾c. RYE—$1.10@1.11. BARLEY—60@70c.

OMAHA, Neb., July 3.—WHEAT—No. 2 hard, $1.27@1.28; No. 3 hard, $1.26@1.27¼. CORN—No. 2 white, 73½@74c; No. 3 white, 71¾@73c; No. 2 yellow, 71¾@72c; No. 3 yellow, 71¼@71¾c; No. 3, 71¼@71¾c. OATS—No. 3 white, 46¾@47c.

PEORIA, Ill., July 3.—CORN—¼c lower; No. 1 yellow, 70½c; No. 2 yellow, 70½c; No. 3 yellow, 70½c; No. 2 mixed, 70½c; No. 6 mixed, 70½c; sample, 67½c. OATS—¼@¾c higher; No. 2 white, 50¼c; standard, 50¾c; No. 3 white, 50c.

Liverpool Grain Market.

LIVERPOOL, July 3.—WHEAT—Spot, firm; No. 1 northern Duluth, 11s 5d; No. 2 hard winter, 11s 4d; No. 2 Manitoba, 11s 6d; No. 3 Manitoba, 11s 4d. CORN—Spot, steady; American mixed, new, 8s.

WOOL.

LONDON, July 3.—At the continuation of the wool auction sales today 3,300 bales were offered. There was no slackening in the demand or in the strength of the market. Greasy merinos, scoured wools and cossings closely, often being quoted at 15 per cent higher in price. Cydnes realized 1s 8d and Queensland 1s 7d. Crossbreds hardened.

BOARD OF TRADE TRANSACTIONS.

RANGE OF ACTIVE FUTURES.

WHEAT.

	Open.	High.	Low.	—Closing— July 3.	July 2.
July	1.12	1.12¾	1.08½	1.09	1.11¾
Sept.	1.04¼	1.04¼	1.02½	1.02¾	1.04
Dec.	1.07¼	1.07¼	1.05¾	1.06	1.07

CORN.

July	74½	74½	74	74¼	74¾
Sept.	73¼	73¼	72¾	72¾	73½
Dec.	64¼	64¼	63½	63¾	64

OATS.

July	47½	47½	46¾	46¾	47½
Sept.	38¾	38¾	37¾	37¾	38¾
Dec.	39½	39½	39¼	39¼	39¾

PORK.

July	.....	.....	.....	16.75	16.72½
Sept.	17.15	17.17½	17.02½	17.05	17.17½

LARD.

July	9.25	.....	.....	9.25	9.32½
Sept.	9.47½	9.50	9.45	9.45	9.55

SHORT RIBS.

July	10.30	10.32½	10.30	10.32½	10.32½
Sept.	10.60	10.62½	10.57½	10.60	10.62½

PRICES AT OUTSIDE MARKETS.

WHEAT.

	July— High.	Low.	Close.	Sept.— High.	Low.	Close.
St. L.	1.05¾	1.04¾	1.04¾	1.01	99¾	1.00¼
K. C.	1.06¾	1.04¾	1.04¾	97¾	96¾	96¾
Minn.	1.31	1.28¾	1.29	1.05¾	1.03¾	1.04
Dul.	.....	.....	1.30	1.07	1.05¾	1.05¾
Winn.	1.33¾	1.31¼	1.31¾	1.04¾	1.03½	1.03½
Tol.	...1.14	1.10¾	1.10¾	1.06¾	1.05¾	1.05¾
Balt.	....	.....	1.07	.....	.....	.....

CORN.

St L.	74¾	74½	74½	73¾	71¼	71¼
K C.	72¾	71¾	72¼	70½	69¾	70
Tol.	....	.....	77¼	.....	.....	76¼
Balt.	....	.....	78¼	.....	.....	.....

OATS.

Winn.	50½	50	50¼	*43¾	43	43
Tol.	....	.....	45¼	.....	.....	98¾

*October.

GRAIN INSPECTION.

	Stand-ard.	No.2 or better.	No.3.	Low. gr'des.	T't'l cars.
Winter wh't.	..	...	3	...	3
Spring wh't.	..	...	1	1	2
Corn	.....	112	27	24	163
Oats	.....	50	5	60	14	115
Rye	.....	...	1	...	1	2
Barley	.....	...	...	5	17	22
Totals	..	50	118	82	57	307

Loaded from unlicensed elevators: Wheat—No. 2 hard, 2 cars; No. 3 red, mixed, western, 1 car. Corn—No. 2 yellow, 6 cars and 50,000 bu; No. 4 yellow, 4 cars; No. 2 white, 40 cars; No. 5 mixed, 2 cars; No. 6 mixed, 1 car. Oats—No. 2 white, 27 cars; standard, 2 cars; No. 3 white, 27 cars; clipped, 6 cars; sample, 9 cars; purified, 6 cars; No. 2 mixed, 30 cars; No. 3 mixed, 10 cars; oats and barley, 12 cars.

From store: Wheat—No. 2 red, 865 bu. Corn—No. 2 yellow, 68,760 bu; No. 2 white, 20,000 bu; No. 3 white, 18,545 bu; No. 2 mixed, 20,000 bu. Oats—No. 2 white, 1,500 bu; standard, 30,998 bu. Flaxseed—20,978 bu.

DAILY BIDS AND OFFERS.

WHEAT.

	Bids— High.	Low.	Close.	Offers— High.	Low.	Close.
July	1.06	1.05	1.05¾	1.14½	1.12	1.14¾
Sept	1.00¾	1.00	1.00¾	1.04¾	1.03¾	1.04¾
Dec	1.04	1.03¾	1.03¾	1.08	1.07¼	1.07½

CORN.

July	73½	73¼	73¼	75	74¾	74¾
Sept	71¾	71¾	71¾	73½	73¼	73½
Dec	63	62¾	62¾	64¾	64¼	64¼

OATS.

July	46	45½	45½	49	48¼	48¼
Sept	37¼	37¼	37¼	38	37⅞	37⅞

WEEKLY BIDS AND OFERS.

WHEAT.

	Bids.	Offers.
July	$1.01	$1.10
Sept	96¾	1.06¾
Dec	1.00	1.11¼

CORN.

July	71	77½
Sept	69¾	75
Dec	63¼	66

OATS.

July	42¼	51
Sept	36¾	39¼
Dec	37⅞	40½

PRIMARY MOVEMENT.

WESTERN.

	—Receipts— Wheat.	Corn.	—Shipments— Wheat.	Corn.
Chicago	12,000	198,000	60,000	340,000
M'w'kee	6,000	.....	.....	20,000
Minnpls.	208,000	13,000	64,000	18,000
Duluth	13,000	3,000	34,000	101,000
St. Louis.	84,000	*61,000	11,000	35,000
Toledo	1,000	4,000	11,000	14,000
Detroit	.....	5,000	2,000	.....
Kas. City	100,000	25,000	50,000	58,000
Peoria	2,000	34,000	1,000	46,000
Omaha	17,000	66,000	19,000	73,000
Indpls.	.....	90,000	.....	22,000
Cinc'nati	2,000	12,000	1,000	7,000
Tot. bu.	390,000	511,000	253,000	732,000
Last year—Holiday.				

EASTERN.

New York	80,000	47,000	148,000	.....
Boston	.....	.....	95,000	.....
Phila.	15,000	2,000	.....	.....
Balt.	.....	41,000	31,000	.....
New O.	.....	54,000	.....	1,000
Galveston	67,000	1,000	.....	.....
Tot. bu.	202,000	135,000	263,000	3,000
Last year—Holiday.				

CASH TRANSACTIONS.

FLOUR—Market steady. Quotations:

SPRING WHEAT.

Special brands, wood	$4.90@7.10
Pat., jute	$5.75@6.00
Red Dog	$3.00@3.50
Straight	$5.35@6.60
First clr.	$5.00@5.20
Sec. clear	$3.65@4.00

WINTER WHEAT.

Hard winter:	Soft winter, new:
Pat., jute	$5.40@6.60
Straight	$5.10@5.30
Clear	$4.60@4.85
Pat., jute	$5.00@5.25
Straight	$4.80@4.90
Clear	$4.20@4.60

RYE FLOUR.

White, jt. $5.50@6.80 | Dark .... $4.30@4.50

WINTER WHEAT—Closed weak. Sales: Track Chicago—No. 3 red, $1.25; No. 2 red, $1.36¾; No. 2 hard, $1.31½.

CORN—Weak, ½@1c lower. Sales: In store—Mixed lots, 125,000 bu. Track Chicago—Sample grade, 73@74c; No. 6 mixed, 75@75½c; No 3 mixed, 76@76¼c; No. 2 mixed, 76¼@76½c; No. 6 yellow, 75½@76c; No. 3 yellow, 76@76½c; No. 2 yellow, 76½@76¾c; No. 6 white, 76½@76¾c; No. 3 white, 76¾@77c; No. 2 white, 77@77½c.

OATS—Weak, ½@1c lower. Sales: In store—Mixed lots, 95,000 bu. Track Chicago—Sample grade, 45c; No. 4 white, 49½@50¼c; No. 3 white, 51@51½c; standard, 51½@52c. Illinois proportional—No. 4 white, 50¼c; No. 3 white, 51¾@51½c; standard, 51¼@52c; No. 2 white, 51¾@52c.

NEWS AND GOSSIP OF BOARD OF TRADE.

Judging from the demand for cash wheat the situation was not so acute as it appeared the previous day. Premiums were lower for No. 2 hard, which sold at 21@21½c over July. No. 2 red was about 17c over and new No. 3 red sold at $1.18¾. July wheat was weak relatively. Offerings of new wheat from the country were fair, and there was considerable hedging. Outside markets generally were easy for the July and also for cash wheat, with offerings generally reported more liberal in the southwest.

Dealers reported somewhat more liberal offerings of corn from the country, and some predicted quite a fair run the coming week. St. Louis wired a canvass of receivers showed the country to be loosening up on corn and that much larger receipts were expected the coming week. Cash prices here were about ½@1c lower, and there were sales of 125,000 bu. Oats were in good demand, with sales of 250,000 bu.

A government bulletin says: "The Hessian fly is inflicting immense damage to wheat crops through northeastern Oklahoma, northern Kansas, Kansas, Missouri, Nebraska, southern Iowa, and in Illinois, Indiana, Ohio, and Pennsylvania." The department says nothing can be done now to lessen the damage to the present crop, but warns farmers to sow no wheat in August in order to save next year's crop from bugs.

The Missouri July report as wired by King of Toledo makes the condition of corn 76, against 85 in June, and 81 last July. In last September the corn condition was 86. Acreage is 96 per cent of last year. Wheat crop is placed at 33,000,000 bu. Government June estimate was 37,000,000 bu, against 43,000,000 bu a year ago. Wheat yield was 13.2 per acre. Oats condition was placed at 96, against 85 in June and 86 last July.

A leading oats shipper said that he was unable to buy any new oats for July-August shipment at the market price yesterday and that the demand east was good. In some quarters liberal offerings of oats for August shipment were reported, but generally at a little better than the prevailing market prices. For new standards for August or July-August shipment ½c under September was bid.

Le Count wired Barrell from Watertown, S. D.: "Prospect through this country is nearly perfect. Stand is very heavy and if this crop matures properly it will be the greatest this country ever raised. Weather very cool. Corn is making no progress, and I do not believe the corn crop in northern part of belt can mature."

Springfield, Ill., wired Barrell: "Thrashing of wheat general in southern Illinois this morning. Looks like the greatest crop of wheat and oats ever raised. Corn is making wonderful progress and about 6 feet high, with greatest prospects in years."

Liverpool cabled Bartlett-Frazier: "Wheat market affected by advices from your side. No. 2 hard winter, July-August shipment, 9d per quarter higher. The market is dull at the advance. There is no demand. Forecast is for large shipments."

A report to J. A. Edwards from Mineral, Ill., said there was a good deal of smut in oats. The smut appears to be quite noticeable in nearly every piece of oats. Crop is also weedy. Corn is making rapid progress.

Smiley estimates yield of corn in Kansas at 37 bu to the acre. He places abandoned wheat acreage at 928,000 acres and this leaves area to be harvested 8,357,000 acres. The average yield will be 13 bu.

Receipts of wheat here for the week were 144,000 bu, compared to shipments of 1,048,000 bu; corn, receipts 1,129,000 bu; shipments, 1,425,000 bu; oats, receipts, 1,251,000 bu; shipments, 1,540,000 bu.

Most of the weather reports received during the day indicated clear and fine weather south-west and west, although the forecast was for unsettled and showery weather in the southwest.

Estimated receipts for Tuesday: Wheat, 9 cars; corn, 153 cars; oats, 102 cars; rye, 2 cars; barley, 24 cars. Hogs for Monday, 34,000 head, and for all next week 125,000 head.

Minneapolis wired Keusch-Schwartz that all the cash grain was strong and in good demand. Barley was ½c higher. Yellow corn was reported especially strong.

Indian wheat shipments for the week were 3,184,000 bu. The estimate for the coming week is 2,500,000 bu. Shipments were much larger than expected.

Secretary Smiley of the Kansas Grain Dealers association places the Kansas wheat yield at 108,000,000 bu and corn condition is 61.

Reports from around Dwight, Ill., say oats prospects are best ever known and corn is making good growth the last week.

A cargo of spring wheat of about 100,000 bu has arrived here from Duluth, grading No. 2 mixed spring.

Wheat is expected to start moving from central and southern Illinois by the middle of the month.

Kansas City messages said the July wheat there was strong and would sell as high as Chicago July.

Rain was reported at Hutchinson, Kas., and a few other points early.

Argentine corn was reported offered c. i. f. New York at 72½c.

Oklahoma reports said thrashing would be general on Monday.

John Inglis estimates the winter wheat crop at 600,000,000 bu.

Minneapolis wheat stocks decreased 60,000 bu for one day.

Flour sales at Minneapolis were reported light.

BAROMETER OF WHEAT PRICES FOR CHICAGO.

July closed:

Saturday, July 3	$1.09
Friday, July 2	1.11⅛
Net loss for the day	.02⅜
Saturday, June 26, 1915	1.03⅝
Net gain for the week	.05⅝

September closed:

Saturday, July 3	1.02⅝
Friday, July 2	1.04
Net loss for the day	.01¼
Saturday, June 26, 1915	1.01⅜
Net gain for the week	.00¼

Clearances— Bushels.

Saturday, July 3 486,000

Saturday, July 4, 1914..Holiday

Visible supply:

Monday, June 28	10,194,000
Monday, June 29, '14	14,939,000

Yearly range:

	—July— High.	Low.	—Sept.— High.	Low.
1914	$1.22	$ .76⅛	$1.21	$ .76½
1913	.93⅝	.84	.93⅝	.84⅝
1912	1.15	.85¾	1.11	.87⅛
1911	1.01	.84⅝	.96	.85
1910	1.11⅝	.91¼	1.09	.89⅝

PRODUCE MARKETS.

EGGS.

CHICAGO, July 3.—Market steady, with lighter offerings exerting a favorable influence. Receipts, 20,387 cases. Quotations:

Firsts	18@18½c	Checks	15@16c
Ordinary firsts	18@18½c	Storage packed extras	18½c
Miscellaneous, cases returned	18¼@18c	Extras— Fillers	20½c
Cases incl.	18@18½c	Cartons	21½c
Dirties	13½@14c		

NEW YORK, July 3.—EGGS—Steady; receipts, 14,586 cases. Fresh gathered extras, 23@23c; extra firsts, 20@21c; firsts, 18@19½c; seconds, 16½@18c; near by henmery white, fine to fancy, 25@26c; do brown, 22½@24c.

BUTTER.

CHICAGO, July 3.—Market weak at unchanged prices. Receipts, 17,017 tubs. Quotations:

Extras	27c	Extra to grocers—	
Extra firsts	26c	Tubs	25c
Firsts	24@25c	Prints	30c
Seconds	22@23½c	Packing stock	20c

NEW YORK, July 3.—BUTTER—Steady; receipts, 7,955 tubs. Creamery extra, 26 score, higher than specials, 25½@25¾c; firsts, 24½@27½c; seconds, 24@25½c.

ELGIN, Ill., July 3.—BUTTER—One hundred and fifty-four tubs sold at 26½c, 253 tubs at 27c.

CHEESE.

CHICAGO, July 3.—Market firm, with export demand taking up the surplus. Quotations:

Young Americas	15c	Daisies, double	14½c
Twins	15c	Limburger	15c
Longhorns	15c	Brick	14@14½c
Dialsies	15c	Swiss, rounds	15@15c

NEW YORK, July 3.—CHEESE—Weak; receipts, 8,608 boxes; state, whole milk, flats and twins, fresh colored, specials, 15½@15¾c; do white, 15¼c; do average fancy, 15¼c.

POULTRY.

CHICAGO, July 3.—Live roosters sold ½c a pound lower, while springs and hens were steady. Freight receipts, 2 cars. Quotations:

Live—		Geese	9c
Fowls	13½c	Iced—	
Broilers	19@21c	Chickens	13@14c
Roosters	9c	Ducks	14c
Turkeys	11@13c	Turkeys	16@17c
Ducks	13c	Geese	10c

NEW YORK, July 3.—POULTRY—Live, irregular; western chickens, broilers, 18@20c; fowls, 14½@15c; turkeys, 11@13c. Dressed irregular; western roasting chickens, frozen, 18@22c; fowls, fresh, iced, 13½@14½c; turkeys, 15@17c.

ST. LOUIS, Mo., July 3.—POULTRY—Springs, 16@18c.

VEGETABLES.

CHICAGO, July 3.—New potatoes suffered further losses, while green vegetables held generally steady. Quotations:

Asparagus	25@50c	Okra	$1.50@1.65
Cabbage	50c@$1.00	String beans	
Do Ottawa	80c@$1.00	hampers	75c@$1.75
Beets	$1.00	Tomatoes	
Bunches	$1.50	4 baskets	40@60c
Celery, Mich.	$1.00@1.25	Cucumbers, doz	20@30c
Pea beans	$3.00@3.25	Cabbage, crates	$1.00
Swedish	$3.50@4.00	Onions, new	
Red kidney	$3.25@3.75	crates	90c@$1.00
Head lettuce, crates	50@75c	Green peas, hampers	75c@$1.00
Potatoes, new			

FRUITS.

CHICAGO, July 3.—Berries were irregular, with blackberries and raspberries selling higher and the others lower. Other fruits were steady. Quotations:

Lemons, case	$2.75@3.25	Red raspberries, 24 pts	$2.50@3.25
Oranges, case	$3.25@3.75	Black raspberries, 24 pts	$1.75@2.00
Pineapples, crate	$2.50@2.85	Sour cherries, 16 qts	60@85c
Apples, box	50@75c	Blueberries, 32 qts	$3.50@4.50
Strawberries, Michigan, 15 qts	75c@$1.25	Watermelons, per car	$200 @$275.00
Gooseberries, 16 qts	$1.00@1.10	Cantaloupes, standard crates	$2.00

NEW YORK, July 3.—EVAPORATED APPLES—Dull. PRUNES—Firm. APRICOTS AND PEACHES—Quiet. RAISINS—Steady.

VEALS.

60@80 lbs	11@12c	60@100 lbs	13¼@14c
60@90 lbs	12@12¼c	125@160 lbs	7@8½c

SOUTH WATER STREET BEEF.

	No. 1.	No. 2.	No. 3.
Ribs	15	15	10½
Loins	18	17	12
Rounds	13½	13	11
Chucks	11½	11	9½
Plates	9¼	9	8½

METALS.

ST. LOUIS, Mo., July 3.—LEAD—Nominal in absence of actual business; quoted at from $5.50 to $5.60. SPELTER—No business; quoted nominally at $18.00@20.00.

NEW YORK, July 3.—COPPER—Nominal; electrolytic, $20.25@20.50. IRON—Unchanged.

Petitions in Bankruptcy.

Sam Kleven, saloon, 1800 North Talman avenue; liabilities, $1,787; assets, $500.

Elmer M. Leigh, saloon, Chicago Heights; liabilities, $1,035; assets, $1,316.

Max Lairton, merchant 1449 Milwaukee avenue, and 3133 Lincoln avenue; liabilities, $7,905; assets, $5,040.

Carroll Blaine Cook, traveling representative, 4450 North Racine avenue; liabilities, $3,860 assets, $16.

LIVE STOCK QUOTATIONS.

HOGS.

Bulk of sales	$7.25@7.70
Common to good mixed	7.20@7.35
Fair to choice medium w'ghts	7.40@7.55
Lightweights	7.50@7.82½
Fair to select butchers	7.60@7.80
Selected 200@300 lbs butchers	7.25@7.30
Boars, according to weight	2.25@3.75
Pigs	6.00@7.25
Stags	6.75@7.25

CATTLE.

Beef steers, good to choice	$8.80@ 9.00
Beef steers, fair to good	7.75@ 8.80
Beef steers, common to fair	6.50@ 7.75
Yearlings	7.60@ 9.75
Beef cows	5.10@ 7.85
Fat heifers, fair to selected	5.50@ 9.40
Canners and cutters	3.25@ 5.00
Good to prime vealers	8.25@10.25
Bulls	5.50@ 7.50

SHEEP.

Shorn wethers	$5.75@ 7.00
Shorn yearlings	6.25@ 8.00
Shorn ewes	4.50@ 6.00
Shorn bucks	3.75@ 5.00
Shorn lambs	7.00@ 9.25
Spring lambs	9.25@10.00
Cull lambs	6.75@ 8.00
Range spring lambs	9.25@10.00

HOGS.

Hog market opened at a decline of 5@10c, but only the most desirable offerings were taken on that basis and holders had to make concessions of 15@25c from Friday's figures before they could clear mixed packing and heavyweight animals. Receipts were posted at 10,000 head, or about as the trade had expected, but the shipping dmand was light and packers did not want many, as slaughtering is to be completely suspended on Monday. Top sales early were made at $7.82½, while best hogs on the late market had to sell at $7.70 and the bulk of the receipts cleared at $7.25@7.70.

Final prices made hogs largely 25c lower than a week ago, although best lightweights showed a loss of only 15c. The average price for the week was lowered to $7.60, showing a loss of 10c from last week's average. Pigs closed at a decline of 25c, most of which loss was sustained in the Saturday trade. Receipts for the week were about 2,000 head in excess of last week's and 25,000 larger than for the same week last year.

Hog purchases for the day: Armour & Co., 3,900; Swift & Co., 500; Sulsberger & Sons, 900; Hart, 200; Independent Packing Co., 100; Morris & Co., 700; butchers, 400; shippers, 2,500; total, 11,700; left over, 500.

CATTLE.

Although receipts of cattle at Chicago this week were the largest in five months, prices of fat corn fed and distillery steers made spectacular gains and closed 40@60c higher than a week ago for the most desirable grades, and 10@25c higher for cheaper kinds. A top of $9.35 was made, and the bulk of the steers sold at $8.65@9.50, compared with $8.40@9.35 for the bulk and $9.70 for the best last week. Cows and heifers also sold higher early in the week, but had a bad reaction towards the close because of the suspension of slaughtering operations at local packing plants next Monday, and finished the week 25@35c lower than a week ago. Bulls and calves closed steady with a week ago.

Cattle at six western markets for the week, 112,400, against 105,200 the preceding week, 111,000 a year ago, and 91,200 two years ago. Total for 1915 to date, 2,504,000, against 3,871,000 the same period in 1914.

SHEEP.

Matured sheep finished the week on a firm basis and largely 25c higher than a week ago. The week's receipts consisted chiefly of spring lambs, however, and they closed 50@85c lower than last week. Receipts for the week increased nearly 10,000 head, while packers' requirements were curtailed, especially late in the week, because of the closing up of packing plants on Monday. Fat flange wethers topped the sheep division this week at $7.00, while range spring lambs reached $10.90. There were no desirable sheep offered on the market on closing days, but spring lambs on the last active session sold down to $10.00 for the best.

Movement at Chicago Yards.

Receipts—	Cattle.	Calves.	Hogs.	Sheep.
Saturday, July 3	100	10	10,000	6,000
Total this week	44,194	11,521	141,805	84,061
Last week	36,742	9,357	130,780	85,267
Last year	39,683	7,966	116,404	56,047
Shipments—				
Saturday, July 3	.....	.....	2,500	.....
Total this week	8,334	.....	25,097	130
Last week	7,521	.....	25,021	1,786
Last year	17,505	347	15,711	6,181

Receipts for July 5 were estimated at 12,000 cattle, 30,000 hogs, and 6,000 sheep, against actual arrivals of 10,987 cattle, 15,055 hogs, and 7,795 sheep for Monday, July 6, 1914.

Monday, July 5, will not be observed as a legal holiday by the live stock trade at Chicago. Packing plants will be closed, but live stock will be received, sold and shipped the same as on any other regular market day.

Live Stock Markets Elsewhere.

NEW YORK, July 3.—BEEVES—Receipts, 353; no trading. CALVES—Receipts, 100; steady; veals, $9.00@12.00; culls, $7.00@8.50. SHEEP AND LAMBS—Receipts, 2,500; sheep easy; lambs lower; sheep, $3.50@6.00; culls, $3.00@3.25; lambs, $8.00@10.00; culls, $7.00@7.50. HOGS—Receipts, 1,800

HEAVY CHANGES IN BANK FIGURES

New York Loans Up, While Surplus Reserve Shrinks Nearly $30,000,000.

The New York bank statement showed some heavy changes covering the July 1 period of interest and dividend disbursements and special operations. Deposits were swollen by over $69,000,000 and loans expanded $80,000,000, while there was a decrease of $29,810,980 in the excess reserve compared with the previous week. The surplus reserve item, however, stands at $26,942,100, and the changes in yesterday's figures were largely abnormal in character. The "actual" statement follows:

ACTUAL STATEMENT.

	July 3, 1914.	Increase.
Loans, etc.	$2,544,326,000	$80,061,000
Net demand depos..	2,613,968,000	69,220,000
Net time depos.	187,060,000	*717,000
Circulation	37,001,000	81,000
Specie in own vaults.	432,956,000	*21,595,000
Specie in Fed. Res. bk.	127,244,000	*4,643,000
Specie in other depos.	37,284,000	5,538,000
Aggregate res.	596,484,000	*16,710,000
Net required	484,491,900	12,900,980
Surplus res.	163,942,100	*29,810,980

Of reserve in vaults, $368,067,000 in specie.

*Decrease.

Morgan and the Market.

The reported attempt on J. P. Morgan's life had a temporary effect on yesterday's market. It is probable that what was suggested will have greater influence in the coming week than did the events of yesterday.

From a purely financial viewpoint the action of the market disclosed the belief that the Morgan firm is now an institution and an operating proposition in which any one member is recognized as a unit. United States Steel common stock, a Morgan promotion, sold off from 60 to 56. There was one sale at that quotation when the price began to advance and sold up to 59¾.

When J. P. Morgan, founder of the firm, passed away his demise had no effect on the market or business situation. This was not because Mr. Morgan was not regarded as the greatest financier in the country, but because there were no deals pending in which his personality was a master factor and which could not be carried out successfully without his direction.

No Fabric of Credit Involved.

The only matter with which the Morgan firm is now conspicuously identified is that of agency in this country for the British government in the matter of purchasing war supplies and chief representative in placing loans. That business could presumably be carried on impersonally by the firm. There is no fabric of credit depending for its permanency as any act the firm may or may not do.

In domestic finance there is no great reorganization pending owing its inception or successful consummation to the Morgan firm. There is no important consolidation of industries pending; there is no United States loan pending whose success might depend on concerted action that could only be brought about by such personality as that possessed by the late J. P. Morgan. The federal reserve bank system now stands as the source of credit toward which any financial necessity will direct the mind of the country.

That the attack on Mr. Morgan suggests is of great moment. If the war situation is to incite assumed cranks to attack the most shining marks in this country the gravest results may follow.

London Securities Depreciation.

Advices from London state that the regular monthly comparison published by the Bankers' magazine of the aggregate value of 387 securities dealt in on the London stock exchange shows a depreciation during June of £17,014,000, or .5 per cent. This follows a decline of £7,404,000, or .9 per cent, during the previous month.

Clearings Show Gain.

Chicago bank clearings for the week showed an increase of $16,422,505, or 3.2 per cent over the corresponding week last year. The figures:

	Clearings.	Balances.
Monday	$ 47,742,861.65	$ 3,058,936.55
Tuesday	56,205,848.56	2,514,185.57
Wednesday	48,770,907.44	2,441,009.99
Thursday	54,937,699.97	4,966,962.39
Friday	64,996,987.93	4,836,006.92
Saturday	55,196,180.00	3,268,796.30
Wk's total	$ 327,866,370.55	$20,985,904.26
Cor. wk. last yr.	311,444,365.59	23,766,824.36
Total for June.	1,301,185,219.93	84,007,941.28
Cor. mo. last yr.	1,261,653,696.80	84,368,561.54

Local Curb in Good Tone.

The local unlisted securities market has been in fairly good tone.

A buying inquiry for Butler Bros. advanced the bid price to 297, with stock offered at 300. Inland Steel improved to sales as high as 194, closing at that price. National Grocer common is wanted at 68, ex-dividend, with stock offered at 69. Reo Motor Truck advanced from sales at 15¾ to 16¾, while Reo Motor Car remains firm at 20¼ bid, 30¾ asked. Deere & Co. preferred advanced from 90 to 91, with stock in strong demand at 91 to 92. Kellogg Switchboard and Supply company advanced to 322 bid on reports of war contracts. Sales were made in Emerson Brantingham preferred at 45 and the common at 14. Sulzberger & Sons preferred changed hands at 90¾. Great Lakes Dredge and Dock sold at 90; United States Gypsum preferred, 108; common, 57. American Public Utilities common, 8. Standard Gas and Electric preferred, 6, and Middle West Utilities preferred, 6%.

Prest-O-Lite Company.

The Prest-O-Lite company is calling for payment at 110 on Aug 1 the remainder of its ten year 7 per cent debenture bonds outstanding.

There were originally issued of the debentures $2,000,000. Up to the close of last January the company had redeemed and canceled or held in the treasury for sinking fund purposes, $1,382,500 of the bonds, so that there were outstanding at that date $617,500. The indenture securing the bonds is dated June 23, 1913, and the company within two years is ready to retire the entire $2,000,000 issue which is not due until 1923.

Although the company has paid no dividends on 11 50,000 shares of stock, which have no par value, it has made an exceptionally favorable showing in the last few years.

The annual report for the year ended Jan. 31, 1915, showed net earnings of $1,699,000 after interest charges, and during the year the company bought $1,039,000 of bonds for the sinking fund.

Gross Sales $4,699,000.

In the last fiscal year the company's gross sales were $4,699,377, or $209,516 more than the preceding year, and its net earnings were equivalent to about $17 a share on the stock. For the three previous years net earnings averaged $1,000,000 yearly.

The company is the manufacturer of Prest-O-Lite acetylene gas tanks which were almost universally used before the advent of the electric lighting systems for automobiles. It was thought that the introduction of electric lighting systems during the last two or three years would seriously affect the company's earnings, but on the contrary they have increased. This was due largely to the continued refilling of tanks on over a million automobiles, motorcycles, yachts, etc., and to the progress the company is making in adapting its system and products to commercial fields, such as furnishing and refilling gas tanks for contractors, railroads, and manufacturers, and refilling of oxy-acetylene outfits for cutting, welding, etc.

Bank Share Quotations.

The bank stock market is without special feature. While offerings continue light, there is a total absence of any aggressive buying and actual trading has dwindled to a very small volume. Reported sales are as follows:

Continental and Commercial National, 272; First National, 470; Austin National, 130; Chicago Savings, 142.

F. M. Zeller & Co. have prepared the following quotations:

STATE BANKS.

	Bid.	Ask.	Rate.	Book value.
Ætna State	110	115	..	112
American State bank	195	200	6	133
Austin Ave. Tr. & Sav.	100	4		113
Austin State	200	210	8	174
Capital State Savings	100	105	..	118
Central Manfg. District	157	160	..	110
Central Trust Co.	210	214	10	138
Chicago City bank	260	270	12-1	190
Chicago Savings	141	145	6	129
Citizens St. Bk. of L. V.	120	125	..	115
Citizens Trust and Sav.	205	..	12	156
Depositors State Sav.	120	125	..	129
Drexel State	200	205	6	146
Drovers Trust and Sav.	300	..	10	192
Edgewater State	100	120	..	127
Englewood State	160	170	8	152
Franklin Tr. & Savings	150	160	5	152
Garfield Park St. Sav.	130	134	4	119
Greenebaum Sons B. & T. Co.	350	360	10	127
Guarantee Tr. & Savings	135	..	8	133
Halsted Street State	127	130	6	119
Harris Trust & Savings	500	..	12-8	294
Home Bank & Tr. Co.	164	170	8	133
Hyde Park State	180	190	8	133
Illinois Tr. & Savings	175	185	20	319
Kaspar State bank	200	300	10-5	162
Kenwood Trust & Sav.	180	182	7-3	152
Lake and State Savings	118	122	..	120
Lake View Trust	175	180	6	142
Lake View State	102	112	5	100
Lawndale State	270	280	8	154
Liberty Trust and Sav.	130	145	..	114
Lincoln State	90	100	4	111
Logan Sq. Tr. & Sav.	101	125	..	117
Madison & Kedzie State	115	125	..	113
Market Trust & Savings	100	106	..	127
Mechanics and Traders	130	135	4	125
Mercantile Trust	150	155	6	120
Merchants Loan & Tr.	435	442	16	181
Michigan Ave. Tr. Co.	100	115	5	127
Mid-City Tr. & Savings	195	205	8	127
North Avenue State	120	125	7	142
North Side State	130	136	6	109
Northern Trust Co.	260	270	12	222
Northwestern State	153	157	7	127
Northwestern Trust	260	268	10	148
Oak Park Trust	250	..	12-1	144
Ogden Avenue State	100	105	..	108
Stock Yards St.	275	..	16-3	146
Peoples Tr. & Savings	295	..	10-2	146
Pioneer State	110	115	4	122
Pullman Trust	200	..	10-5	114
Schiff & Co. State	200	225	12	135
Security Bank	244	260	8	170
Sheridan Tr. & Savings	155	160	6	120
South Chicago Savings	215	225	8-2	157
South Side State	120	123	7	115
Southwest Merch. State	125	130	4	116
Southwest Tr. & Savings	125	130	6	116
Standard Tr. & Savings	160	162	6	140
State Bank of Chicago	415	420	16	314
State Bank of Evanston	305	..	12	296
State Bank of Italy	100	..	6	113
Stockmen's Tr. & Sav.	160	..	6	133
Stock Yards Savings	350	..	16-2	225
Suburban Tr. & Savings	106	105	6	126
Union Bank of Chicago	165	175	9	136
Union Trust Co.	310	..	8-1	148
United State bank	100	114	..	116
West Englewood Ash'd	150	160	6	117
West Side Tr. & Sav.	300	350	12	128
West Town State	115	120	..	121
Woodlawn Tr. & Sav.	220	226	10	167

NATIONAL BANKS.

Austin National	120	130	5	130
Bowmanville National	150	160	..	135
Calumet National	200	..	6	170
City Nat. [Evanston]	315	..	16	287
Continental & Commer.	271	272	12	194
Corn Exchange Nat.	412	416	16	226
Drovers Deposit Nat.	245	255	10	157
First National	468	475	20	357
First Nat. [Englewood]	350	360	10-4	276
Fort Dearborn Nat.	234	239	8	155
Irving Park National	140	150	6	119
Jefferson Park Nat.	150	158	6	134
Live Stock Ex. National	225	230	12	185
National Bank Republic	185	190	8	165
National City	160	165	6	149
National Produce	167	172	8	132
Ravenswood National	160	..	6	148
Rogers Park National	125	135	..	118
Washington Park Nat.	205	..	10-2	127

Dividends Declared.

The Hood Rubber company declared the regular quarterly dividend of $1.75 on its preferred stock, payable Aug. 2.

The Dayton Power and Light company declared the regular quarterly dividend of 1½ per cent on the preferred stock, payable July 15.

The Harbison Walker Refractories company has declared a quarterly dividend of 1½ per cent on the preferred stock, payable July 20 to holders of record July 10.

The Consolidated Coal company of Baltimore has declared the regular quarterly dividend of 1¾ per cent, payable July 31 to holders of record July 26.

St. Paul Situation.

Vice President Sewall of the St. Paul was quoted yesterday as saying:

"I do not know of any occasion for a slump in St. Paul market prices. The cause must be unrelated to the company's affairs that are within the view of the management here. Business is just dragging along, but traffic prospects are more encouraging throughout the northwest.

"Our May net was not very much and a comparison with June probably will not show substantial change. The first half of June showed some gain in loadings. I have heard no talk of a change in dividend rate."

Chicago Reserve Bank.

Statement of condition of the federal reserve bank of Chicago at the close of business Friday, July 2, 1915.

RESOURCES.

Gold coin and gold certs.	$24,606,057
Gold settlement fund	5,837,000
Legal tender notes, silver certs., subsidiary coin	2,432,741
Bills discounted, members	1,222,806
Municipal warrants, etc.	347,260
U. S. government bonds	3,725,000
Due from fed. reserv. banks, net	11,978,823
Federal reserve notes, net	2,819,620
Furniture and fixtures	25,608
Cost of federal resv. notes	29,123
Expenses	32,618
All other resources	124,980
Total	$53,964,810

LIABILITIES.

Member banks reserves	$47,345,690
Capital paid in	6,007,500
Discount and interest recd.	11,160
Total	$53,964,810

Money and Exchange.

Money in Chicago easy at 4@4½ per cent on collateral, 3½@4 per cent on commercial paper, and 4@4½ per cent over the counter. New York exchange sold at 10c discount and par. Chicago bank clearings were $53,193,130.

Railroad Earnings.

CHICAGO, MILWAUKEE AND ST. PAUL.

Month of May—		Increase.
Operating revenue	$ 7,244,168	$ 182,536
Oper. expenses and taxes	3,549,730	268,947
Net operating income	3,694,465	*134,110

Eleven months ending May 31—

Operating revenue	$83,624,504	*$2,134,559
Oper. expenses and taxes	61,790,289	331,607
Net operating revenue	21,834,214	*2,466,250

MISSOURI, KANSAS AND TEXAS.

For May—		
Total operating revenue	2,287,869	67,401
Total operating expenses	1,784,068	59,042
Trans. for invest. credit	39,606	58,563
Total	1,694,810	117,605
Net operating revenue	592,289	*50,204
Taxes	123,784	*8,489
Operating income	468,874	*54,806

For eleven months ended May 31—

Total operating revenue	26,810,627	987,184
Total operating expenses	21,218,972	*485,221
Trans. for invest. credit	1,362,430	*16,276
Total	21,057,552	*501,497
Net operating revenue	5,462,075	1,488,781
Taxes	1,217,158	*170,946
Operating income	3,227,042	1,591,833

NEW HAVEN RAILROAD.

For May—		
Operating revenue	5,754,809	117,108
Operating expenses	3,580,421	*246,381
Net operating revenue	1,924,388	363,489
Operating income	1,738,272	477,371

From July 1—

Operating revenue	39,051,027	*2,555,943
Operating expenses	40,889,821	*4,156,814
Net operating revenue	18,211,965	1,600,866
Operating income	15,350,650	2,524,698

*Decrease.

Great Northern May gross decreased $1,185,404 net after taxes increased $162,196. Eleven months' gross decreased $8,810,663; net after taxes increased $1,198,900.

Large Increase in Charters.

Following are the comparative figures of companies incorporated in the eastern states during the last three years with an authorized capital of $1,000,000 or more:

	1915.	1914.	1913.
Jan.	$ 51,150,000	$120,650,000	$ 282,450,000
Feb.	83,950,000	51,575,000	191,500,000
March	70,050,000	57,700,000	108,030,000
April	23,200,000	136,165,000	198,716,000
May	78,950,000	62,700,000	172,500,000
June	181,247,100	70,050,000	79,550,000
Total	$467,547,100	$488,290,000	$1,140,446,000
July		68,700,000	68,550,000
Aug.		50,600,000	63,500,000
Sept.		54,300,000	42,750,000
Oct.		55,437,500	70,856,000
Nov.		81,650,000	77,800,000
Dec.		105,450,000	58,250,000
Total		$594,947,500	$1,524,254,000

Chicago Securities.

Stewart-Warner common advanced to 68 on the local exchange and closed at that quotation. This is a price that it is understood the syndicate would like to see maintained as a minimum.

The local market generally was steady to firm. Sears-Roebuck common was in good tone and fair demand. Swift & Co. shares also enjoyed a moderate inquiry.

Sales on the Exchange.

Sales and the range of prices on the Chicago stock exchange were:

	Shares.	High.	Low.	—Close— July 3.	July 2.
Am. Shipbuilding	15	87	87	87	87½
Chi. Rys. series 4	6	1	1	1	1¼
Com. Edison	2	135½	135½	135½	135½
Hart-Schaf. pfd.	115	111	110	111	110
Pub. Serv. pfd.	21	98	98	98	98
Peoples Gas	30	116	116	116	115¼
Sears-Roebuck	110	141½	141½	141½	141
Stew.-War. com.	115	68	67¾	68	67¼
Swift & Co.	120	112	111½	112	111¾
Un. Carbide rgts	6	4½	4½	4½	4¾

BONDS.

$1,000 Chicago Rys. Ad. Inc. 4s				87
5,000 Swift & Co. 5s				98

IN FOREIGN STOCK MARKETS.

LONDON, July 3.—Money and discount rates were quiet and steady today. The stock market was dull and uninteresting, with the exceptions of a moderate showing of strength in oil shares and home rails and the usual markings in the war loan for conversion purposes. New York's holiday Monday accentuated the dullness. In the American section of the stock market prices were merely adjusted to parity with a few sales of Canadian Pacific and United States Steel. Bar silver, spot, 24 5-16d per ounce. Money, 1¾ per cent. Discount rates, short bills, 3¾ per cent. Three months, 4¼ per cent.

BERLIN, July 1, via London, July 3.—[Delayed by censor.]—The statement of the Reichsbank, issued June 30, showed the following increases:

Metal stock, treasury certificates, and notes of other banks, $88,424,500; gold, $788,750; discounts, $176,009,000; loans, $188,250; note circulation, $153,866,000; deposits, $46,889,000. There was a decrease in treasury bills of $214,500.

DRY GOODS.

NEW YORK, July 3.—There was a good deal of interest displayed in four-yard sheetings for delivery during the next sixty days, but the placing of business was postponed until next week. Colored cotton goods were in steady demand for immediate delivery. The linen market continued to be strong though generally quiet. Burlaps continued to rule very high.

BAROMETER OF THE MARKET.

Average of Closing Prices of Twenty Leading New York Stocks.

Saturday, July 3	85.14
Friday, July 2	86.42
Net loss for the day	.28
Saturday, June 26	86.70
Net loss for the week	1.56
Year ago, day of week	90.77

Recent course—

Last high point, Oct. 8, 1912	107.78
Fell June 11, 1913, to	85.34
Closed Dec. 31, 1913	90.23
Rallied Jan. 23, 1914, to	86.34
Fell July 30 [stock exchange closed]	77.67
Exchange reopened Dec. 12 and average rose Dec. 14 to	82.42
Closed Dec. 31, 1914	78.64
Rallied Jan. 21, 1915, to	83.49
Rallied April 20 to	86.93
Fell May 10 to	81.53
Rallied June 14 to	86.26

Highest.		Lowest.	
1913	94.56, Jan. 2	85.34, June 11	
1912	107.78, Oct. 8	81.41, Feb. 5	
1911	101.76, June 16	86.29, Sept. 27	
1910	111.12, Jan. 4	90.32, July 26	
1909	112.78, Aug. 14	92.94, Feb. 23	

The twenty stocks are: Amalgamated Copper, American Car and Foundry, American Telephone, Atchison, Baltimore and Ohio, Brooklyn Rapid Transit, Chesapeake and Ohio, Erie, Great Northern preferred, New York Central, Northern Pacific, Pennsylvania, Reading, Southern Pacific, Southern Railway, St. Paul, Union Pacific, and United States Steel.

U. S. TREASURY STATEMENT.

Washington, D. C., July 3.—[Special.]—The following is a statement of the condition of the United States treasury on July 1 and 2:

Income to date last year	$ 3,677,443
Income to date this year	1,198,800
Decrease	$ 2,479,094
Outgo over income this year	$ 7,196,478
Outgo over income last year	6,465,604
Increase	$ 732,874
Balance general fund	$76,157,531
Balance previous day	83,020,716
Decrease	$ 6,867,685

FINANCIAL NEWS NOTES.

An ultimatum has been sent by the Detroit city street railway commission to the Detroit United Railway company declaring that unless the street railway company agrees to turn the purchases by the city for its lines within the one fare zone by July 6 all negotiations will be called off.

A charter has been granted at Dover, Del., to the Mississippi Valley Railway and Power company, with a capital of $4,500,000. It will construct and operate steam and electric power motors used in transportation.

An official of the large copper producing interest says that all the metal which has been offered at concessions by second hand has been cleaned up and that sales have been made at top prices.

It is announced that the W. J. Oliver Plow plant of Knoxville, Tenn., has secured a contract to make $10,000,000 worth of shrapnel for the French government.

The American Writing Paper company has defaulted the interest due July 1 on the outstanding $18,064,000 5 per cent first mortgage bonds.

No bids were received at Indianapolis for the $540,000 4 per cent flood prevention bonds.

NEW YORK STOCK TRANSACTIONS

	Sales.	High.	Low.	Close.	Prev. close.
Alaska Gold	2,000	37½	37	37¼	37½
Allis-C. Mfg.	200	17	17	17	17
Do pfd	400	53½	53½	53½	53½
Amal. Cop.	4,200	74½	74½	74½	74½
Am. Ag. Ch.	200	51	51	51	51¼
Am. Bt. Sgr.	200	48½	48½	48½	49
Am. Can	13,300	40¾	44¾	46	46¼
Am. C. & F.	100	54	54	54	54¾
Am. Cl. Prod.	1,110	126	122¼	124½	124½
Am. Ice Secur.	200	29	28¾	28¾	29
Am. Locom.	1,500	48¼	48	48	48¾
Am. Malt pfd.	100	28¾	28¾	28¾	.....
Am. Smelt.	2,400	79	78¼	79	79¼
Do pfd	100	106¾	106¾	106¾	.....
Am. T. & T.	200	121½	120½	121¼	120¾
Am. Tob. pfd.	100	106¾	106¾	106¾	.....
Am. Wt. P. pf	500	5¼	5	5	.....
Anaconda	3,300	35¾	34¾	35¼	35¾
Atchison	2,000	100¾	99¾	100	100
Atl. Coast L.	100	104	104	104	.....
Baldwin Loco.	5,600	67¼	65	66½	66¾
B. & O.	1,100	76¾	76	76¼	76½
Beth. Steel	1,400	107½	106	106½	107¾
Brook. R. T.	300	87½	87½	87½	87¾
Butte & Sup.	600	72½	71	71¼	72
Cal. Petrol.	100	14½	14½	14½	14½
Can. Pacific	3,300	148¾	142¼	143¼	142¾
Cent. Leather	2,900	40¾	40	40¾	40¾
Chi. Gt. W.	200	11½	11½	11¼	.....
Do pfd	100	20	20	20	20½
C. M. & St. P.	9,800	84	82	83¾	84¼
Do pfd	200	124	124	124	125
C. & N. W.	300	126	124¼	124¾	125
Chino	1,600	45	44¾	45	45
C. R. I. & P.	1,600	16	15¾	16	16¾
Cuban.-Am. S.	300	89	88	88	88¼
Colo. Fuel	100	30¾	30¾	30¾	31½
Comstock T.	100	13c	13c	13c	14c
Consol. Gas	100	125½	125½	125½	.....
Cont. Tin pfd.	300	99	98	98	.....
Corn Prod.	200	15¾	14¼	14¾	14½
Crucible Steel	3,500	31	30¾	30½	31
Do pfd	200	90¾	90	90¾	.....
Distillers Sec.	800	24¾	24	24	24¼
Dome Mining	1,700	17½	16¾	17½	17½
Erie	3,900	28¾	25½	26	26¾
Do 1st pfd.	1,200	40¾	39½	39½	41
Gen. Chemical	200	250	250	250	240
Gen. Electric	600	165½	167¼	167¾	169
Gen. Motors	300	156½	156	156¾	156
Do pfd	200	101¾	101½	101½	102
Goodrich	4,000	53¾	52¾	53¾	53¾
Gt. North. pfd	1,700	118	117¼	117¾	118
Gugg. Explor.	900	63	62¾	62¾	63¼
Insp. Copper	700	31¼	30¾	31	31
Int. Har. N. J.	100	98¾	98¾	98¾	.....
I. Har. Cor. pf	100	99	99	99	.....
Int. Metropol.	2,100	22	21¼	21¾	22
Do pfd	300	75	74½	74½	75¼
Do cons. pf	100	73	73	73	73½
K. C. South	400	24¾	24¼	24¼	.....
Do pfd	100	58	58	58	59
Lack. Steel	400	45¼	44	45½	44
Lehigh Valley	600	142¼	141½	142¼	142¼
L. & Nash.	500	115	114½	114½	115
Mack. Co. pfd.	300	66	66	66	.....
Mex. Petrol.	2,300	75	73½	73¾	74½
Max. Motor	2,800	37	35	35½	37½
Do 1st pfd.	300	83	82½	82½	83
Do 2d pfd.	400	33¼	31½	31½	34
Miami Copper	2,500	28¼	27¾	28	28
M. St. P. & S. M.	200	110¾	110	110	112
M. K. & T.	800	9	8¾	8½	9
Do pfd.	300	25¼	25¼	25¼	.....
Mo. Pac.	1,700	6¼	6	6¼	6¼
Nat. Enamel.	300	17½	17	17	17¾
Nat. Lead	100	62¾	62¼	62¾	62½
Nev. Copper	300	14¾	14¾	14¾	14¾
N. Y. Air B.	200	92	92	92	92½
N. Y. Central	1,900	96¾	87¾	89¾	89¾
N.Y.N.H.& H.	700	64¼	63¾	64	63¾
N. Y. O. & W.	800	27¾	26¾	26¾	27½
No. Pacific	400	105	103¾	105	105
Pacific Mail	900	34	33	34	33¾
Pa. Railway	100	106¾	106¼	106¼	106¾
Pitts. Coal	100	22¾	22¾	22¾	23¾
Pitt. Steel pfd.	100	89¾	89¾	89¾	.....
Pr. Steel Car.	300	48¼	48	48	48
Pullman	100	157½	157½	157½	157½
Ry. Stl. Spgs.	100	50¾	50¾	50¾	.....
Ray Consolid.	400	23¾	23¾	23¾	23¾
Reading	9,600	147¾	146¼	147	147¼
Rep. I. & S.	300	29¼	29	29	29¼
Do pfd.	200	87¾	87¾	87¾	87¾
Rock Is pfd.	100	¾	¾	¾	¾
Rumely	1,000	2¾	2¼	2¾	2¾
Do pfd	100	6¾	6¾	6¾	7¼
S. Air L. pfd.	100	34	34	34	34½
Sears-Roe.	100	142	140	142	140
So. Pacific	4,900	86½	85¾	86¾	87
So. Ry.	210	15¾	15¾	15¾	15¾
St. L. & S. F.	700	6¾	6¼	6¾	7
Studebaker	900	77	76¼	77	77
Tenn. Copper	400	26¾	26¾	26¾	26¾
Texas Oil	100	127	127	127	.....
Third Av.	200	68¼	53½	53½	53¾
Un. Pacific	6,400	127½	126¾	127	127¾
Do pfd	100	80¾	80¼	80¾	80¾
Un. Ry. Inv.	100	16	16	16	.....
Do pfd	100	32½	32½	32½	.....
U. S. Alcohol.	100	55	55	55	57
U. S. R. & Ref.	100	2	2	2	.....
U. S. Rubber	4,000	46¾	45¼	46¼	46¾
Do 1st pfd.	100	105½	105½	105½	106
U. S. Steel	38,800	60¾	59	59¾	60¼
Do pfd	100	109¾	109¾	109¾	109¾
Utah Copper	2,400	67½	67	67	67¾
Wabash pfd	500	¾	¼	¼	¾
West. Union	600	66	65¾	66	66¼
West. Elect.	9,200	99¾	97¾	98¼	99¾
W. Overland	300	127	126¼	127	127
W. & L. E. 2d pfd	600	1	1	1	1
Wis. Central	100	31	31	31	31

GOVERNMENT BONDS.

	Bid.	Asked.
United States 2s, registered	97¾	98
United States 2s, coupon	97	.....
United States 3s, registered	100¼	.....
United States 3s, coupon	100¼	.....
United States 4s, registered	109	.....
United States 4s, coupon	110¼	.....
United States Pan. 2s, 1938	97	.....

NEW YORK BOND TRANSACTIONS

No. thous.		Last sale.
1	Jap 2d 4½s	German 73¼
13	N Y Cy 4½s '63 w i	101¼
10	do 4½s of 1960	98½
1	do of 1964	98
2	Am Agr 1st 5s	100¾
1	do deb 5s	93
10	Am Cot Oil 5s	93¾
1	Am T-T 4s	87
5	do cv 4½s	101¼
9	Am W Pap 5s	55¼
8	Armour 4½s	91¾
3	Atch. gen 4s	90¼
1	do cv 4s of 1960	99¾
4	do cv 4½s	85¾
23	B-O 4s	86
10	do W Va 4s	80
2	Beth Steel 1st 5s	101
33	Beth Steel ref 5s	93¼
1	B R T 4s	90
5	do notes	100
1	Cent Ga 1st 5s	107
1	Cent Ga con 5s	89¾
2	Cent Leath 5s	99¾
15	Cent Pac 1st 4s	85¼
1	C-O cv 4½s	72¾
5	C-Alton 3s	54½
11	C B-Q gen 4s	89¾
2	do jt 4s	85½
2	do ill 4s	92¾
8	C-E I gen 5s	93¾
3	C G W 4s	66¾
15	St Paul cv 4½s	95
57	do cv 5s	102¾
1	do ref 4½s	89¼
30	do C-P 5s	102¾
3	C R I-P ref 4s	62¼
1	Chi & Erie 1st 5s	42
5	Chile Copper cv 7s	116¾
1	Col. So. 4½s	82¼
2	Con. Gas 6s	116½
1	Corn Prod. 5s	93
5	D. & R. G. 4s	71½
2	Dist. Sec. 5s	63
80	Dupont 4½s	95½
1	Erie p. l. 4s	79¼
5	do g. l. 4s	66¾
6	do cv. 4s B	67
6	Hudson Man. 5s A	72
3	do adj 5s	25½
2	Ill Cent 4s	86½
14	Ill Steel 4½s	96½
2

DEALERS JUBILANT OVER NEW ILLINOIS REALTY STATUTE.

EFFECT OF NEW CORPORATE LAW ON BUILDING

Expected by Many to Result in Construction Boom in Chicago.

Figures for the Week.

TRANSFERS.

	No.	Amount.
Last week	975	$2,141,799
Same wk. last year	1,276	3,289,694

TRUST DEEDS, MORTGAGES.

	No.	Amount.
Last week	981	$3,945,361
Same wk. last year	1,050	4,022,872

BUILDING PERMITS.

	No.	Cost.
South	23	$ 440,300
Southwest	56	290,600
North	15	291,300
Northwest	50	355,800
Totals	144	$1,305,200
Same wk. last year	124	2,732,350

THERE is much satisfaction in real estate circles over the fact that the real estate corporation bill safely passed Gov. Dunne's scrutiny and has now become a law. Despite its safeguards and limitations many supporters of the bill were fearful that it might not secure the governor's approval, so strong has the sentiment been down the state against real estate corporations of any character. There also was some opposition to it in Chicago, but it is evident the governor was impressed with the merits of the law and the arguments of those who favored it.

Regarding the prospective operations of the law, there seems to be an impression among many that it is going to bring about a big building boom, particularly in the downtown district, because of the facility with which buildings can be erected under the terms of the new law, and because it is thought a certain class of operators will seek to exploit the new field with propositions appealing to the small investor who heretofore has been barred from this field.

It is thought by some, too, that many big flat building propositions will be launched, and that generally speaking there will be a volume of building such as the city has not witnessed in all its history.

Note of Warning Sounded.

In this connection it may be well to sound a note of warning for the benefit of those who are without accurate knowledge of the building situation from an investment standpoint and who are likely to be influenced by the specious showing made by some smooth promoter to put their money into unprofitable projects.

Regarding the downtown district it may be said without fear of contradiction that there is no crying need for more buildings, unless it be to provide a larger or more suitable home for some particular mercantile concern whose business has outgrown its present quarters.

As for office buildings, there are enough and to spare. In fact, it is estimated by competent judges in this field that the present supply of office space is sufficient to meet the requirements of the city for at least three years to come without the erection of another building. The same is largely true of store and loft space, although not to the same extent.

Regarding flat buildings, it may be said that the number of vacancies in various parts of the city is not suggestive of a particularly inviting field for many additional buildings of this character. It perhaps should be said that the situation is a somewhat peculiar one in that there seems to be a good demand for certain classes of buildings in certain parts of the city, while other buildings, particularly those of the older type, in other parts of the city are much neglected.

The neighborhood and character of the building determines its earning capacity, hence no hard and fast rule can be laid down. Experience and a knowledge of local conditions are important factors in successful ventures in this field.

Too Many Outside Stores.

As is the case in the downtown district there has been overbuilding of business buildings in the outlying parts of the city. It may be said that this is not true of all the outlying business sections, but as a rule the supply of space in these structures is considerably in excess of the demand.

To illustrate, in two adjoining blocks in an essentially residence district there are two buildings nearly completed, one of which contains ten stores and the other fourteen. It is probable that four of the stores are sufficient to meet the business requirements of that neighborhood.

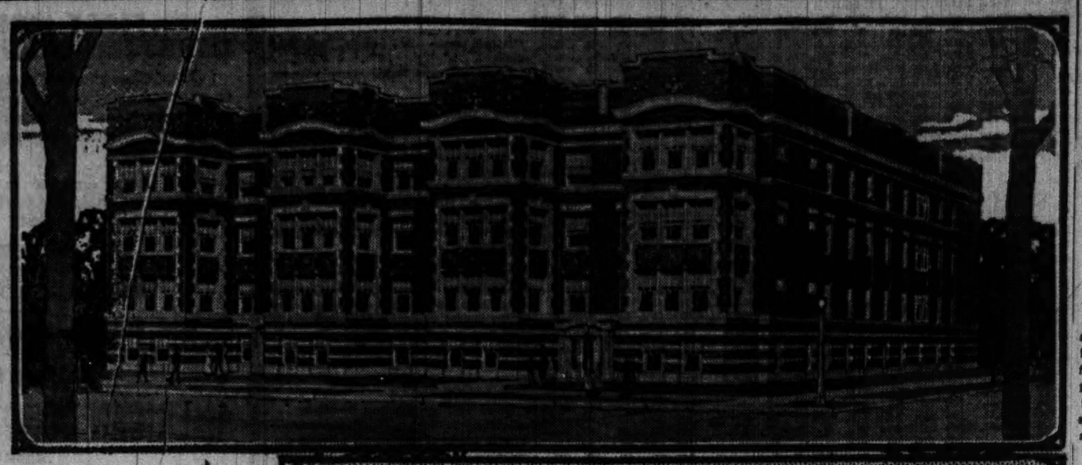
The moving picture theater building is in the same category, and the erection of these buildings in all parts of the city is largely responsible for a development of local business centers in excess of the requirements of their respective neighborhoods. The trouble is, as in all fruitful fields, that it has been overdone, despite the remarkable growth of this institution in public favor. For a time it was an exceedingly rich harvest, and it is today as respects certain classes of theaters, but not to the extent it was two or three years ago.

One Inviting Field Benefited.

There is, however, one particularly inviting field for the operations of the corporate building law, and one concerning which little has been said, and that is the construction of manufacturing buildings. The opportunity is presented in the fact that there are hosts of manufacturing concerns which really need new and larger quarters, but which are not prepared to take the money out of their business to construct them. They are solid, substantial concerns, who would be excellent tenants for any corporation which built for them. Here is a field where the new corporation law has broad and inviting opportunities.

The advantages of the new law in a more general way are so many and so great that the people of Chicago and Illinois are to be congratulated on finally securing what should never have been denied them.

Classy Flat Homes in Hyde Park and on North Shore.





THE "Ingleside apartments" is the name of a particularly attractive building being erected at the southwest corner of Ingleside avenue and Fifty-second street. It will occupy a lot 100x109 feet, is three stories and English basement, and will contain twelve apartments, each with six rooms, two baths and sun parlor. It will be completed about Oct. 1. In connection with its construction the Central Trust company has made a 5 per cent serial bond issue loan of $54,000.

Two unique apartment buildings are being constructed at 7737-39 Garrison avenue, just south of Sheridan road, conspicuous features of which will be a combination boathouse, garage, and roof garden, 20x40 feet. The buildings, detached three apartment structures, are being constructed by Simeon Swenson. The buildings will occupy a lot 80x175 feet, west front, backing up to Lake Michigan, with a driveway between. Each apartment will consist of eight rooms and reception room, two sleeping porches, and billiard room in the basement. There also will be a teahouse and pergola on the lake front for each building. The apartments will rent for $225 a month each.

Subdividers Report Corner Trade Brisk

The clear and warm weather of the last week, together with the advent of the interest and dividend period for the half year, have operated to the advantage of the subdividers. Increased sales are the order of the day. Reports from the larger operators indicate a good demand for property with speculative features and this demand is intensified by the conditions in the building trades. The demand for property around section line corners and transfer corners continues brisk and there is undoubtedly much savings money and dividends going into this class of property.

The most important subdivision features of the week were the announcement of the closing sale of Marquette Manor and the initial offering of Frederick H. Bartlett & Co.'s new La Grange subdivision.

The aggregate sale of lots in Marquette Manor since the first of the year amounts to over $1,500,000, and the closing out sale is announced for today and tomorrow. The activity brought to the southwest side by the widespread advertisement and sale of Marquette Manor has benefited property generally in this district. In speaking of the closing sale William H. Britigan, manager of Marquette Manor, says:

"It is our intention to stand behind the development of Marquette Manor and to guide the destiny of this important real estate enterprise for some time to come. We do not consider our work done at the present time, and we will only be satisfied when all our plans have been carried out to their completion. We expect to maintain at least one office on the property, from which we will handle Marquette Manor business. The Marquette Manor club is under our direction and other developments will be handled in the same way. We will have some important public announcements to make within the next thirty days relative to Marquette Manor and the Marquette Manor district."

Much progress is being made in the vicinity of Forty-eighth street and Belmont avenue, where Koester & Zander and George C. Hield & Co. are operating. The price of acreage along Forty-eighth avenue has advanced considerably in value during the recent activity in this section, and this is true also of the acreage on Belmont avenue between Fortieth avenue and Fifty-sixth avenue.

Sales continue brisk in H. O. Stone's Hill Crest subdivision at Seventy-second and Grand avenues and at Green Fields, the half acre property being offered by Mills & Son. This latter property is situated at North and Seventy-second avenues, directly adjoining the property of the new Oak Park Country club.

FLAT PROPERTY DEMAND LIGHT

Fair Run of Minor Transactions During Week, but Few Big Sales.

There was not much doing of an important character in flat property during the week. There was a fair run of minor transactions, but a scarcity of those of any magnitude.

The most important deal of the week was the sale by W. H. Hess and J. W. Wood to Varina B. Smith of New York of the eighteen flat building, southwest corner Clarendon avenue and Montrose boulevard, lot 100x186 feet, for a reported consideration of $130,000, subject to $50,000. The purchaser gave in part payment Arkansas land valued at $80,000. Edward E. Hamer & Co. represented both parties.

24 Apartment Building Sold.

John S. Holmes, the builder, sold to Julius Strauss the twenty-four apartment building with 100x170 feet of ground at the northwest corner of Estes avenue and Paulina street for an indicated consideration of $90,000, subject to an incumbrance of $52,500. In part payment the purchaser conveyed the property at the southeast corner of Highland and Greenview avenues, improved with a two flat building.

The nine apartment building at the southeast corner of Kimbark avenue and Hyde Park boulevard, lot 50x130 feet, has been sold by O. F. Richter to Ward B. Sawyer for an indicated consideration of $30,000, subject to an incumbrance of $20,000. L. T. Kelley, with Thomas H. Kelley, was the broker.

W. J. MacDonald Buys Flat.

Stafford & Frankie sold for C. W. Moore to W. J. MacDonald a twelve flat building, lot 37.7x144 feet, for a stated consideration of $37,250, subject to $20,000 incumbrance.

Ben Lowenmeyer bought from John O'Connor the high grade six flat building in Grand boulevard, 126 feet south of Forty-third street, lot 42x100 feet, east front, for an indicated consideration of $50,000, subject to $26,200.

Real Estate Transfers.

WEST TOWN.

Augusta-st., 219 w of Ridgeway, n f, 42x124, rev. stamp $7.70; June 18 [William Mason to Helen S. McKnight]

Evergreen-av., 109 w of Milwaukee, n w f, 21x60x100, rev. stamp $3; June 30 [Josef Wiecikowski to Theo. Giese]

Irving-av., 60 n of Potomac, e f, 30x125, rev. stamp 13; Incumb. $2,000; June 24 [Samuel Spivak to Israel Cohen]

Hoyne-av., n e cor. Haddon, w f, 48x100½, rev. stamp $7; June 24 [Caroline Sokuo to Isadore Baumberg]

Marshfield-av., 121 n of Wabansia, e f, 120x134, rev. stamp $80; Incumb. $60,000; July 1 [L. Gustav Hallberg et al. to Felt & Tarrant Mfg. Co.]

Wilmot-av., s w cor. Hoyne, n e f, 50x125, rev. stamp $4.50; Incumb. $6,500; June 29 [Johanna Blunck to Wm. Kalusa]

Lemoyne-pl., 147 n of Lexington-st., n f, 24x100, rev. stamp $2.50; June 14 [O. E. McCabe to Francesco Maurators]

Harrison-av., W., 100 n of Kostner-av., e f, 50x165, rev. stamp $5, incumb. $6,000; July 1 [Sarah B. Sinclair to Hannah Kohler]

Ohio-st., 96 e of Paulina, n f, 24 to Centennial-pl., rev. stamp $6.50; May 15 [Jackson Richardson et Leith, Scotland, to Samuel Farry et al.]

Oakley-av., 120 n of W. Erie-st., e f, 80x107, rev. stamp $3; July 1 [Cent. Trust Co. of Ill., trs., to Jeremiah O'Donoghue]

Park-av., bet. Western and Oakley, e f, 20 to alley, rev. stamp $1; July 1 [Phillis Battler to Thos. J. Murphy]

Harding-av., 72 n of Grand, w f, 24x125, rev. stamp $2; June 28 [J. C. Murphy to James Kenna]

Ayers-av., 141 n of Division-st., w f, 25x124, rev. stamp $2; June 9 [G. L. Stech to Chas. Schmidt]

Ayers-av., 226 n of Iowa-st., w f, 25x125, p. m. t., $1,100; Incumb. $8,000; rev. stamp $4.50; June 29 [Frank Vosa to Thos. J. Berry]

Thomas-st., 271 w of Keeler-av., e f, 21.10x125, rev. stamp $1.10; July 1 [Sophia Strausen to Anna Riedel]

Read-st., 178 s of Iowa-st., e f, 25x125, Incumb. $7,250; rev. stamp $6; June 24 [Israel Cohen to Jacob Spivak et al.]

Artesian-av., 341 s of W. North-av., w f, 25x126, rev. stamp $3; June 29 [Hirsch Greenfield to John B. Grace]

Marshfield-av., 124 s of Madden-av., e f, 25x180, Incumb. $9,250; rev. stamp $6; June 24 [August Bressmann to Andrew Pulaski]

Flournoy-st., 306 w of Independence-blvd., w f, 100x124, Incumb. $5,100, rev. stamp $1; July 2 [Jacob Cavanaugh to James J. Donovan]

Trust No.—Jackson-blvd., 2134-2186, s f, 50x76, rev. stamp only; 1-4 part, 6 per cent, June 15 [John C. O'Connell to John R. Waters, trs.]

Lexington-st., 216 w of Desplaines-ave., s f, 25x145, rev. stamp $4.50; July 2 [Gustav O. Kastner to Phillip S. Silverman]

Monroe-st., W., 200 e of Crawford, n f, 66 2-3x121, Incumb. $8,000; rev. stamp $5.50; July 1 [Jacob Cavanaugh to Louis J. Munch]

Polk-st., W., 121 e of Leavitt, n f, 20 ft. to alley, northerly, rev. stamp $1.60; July 1 [Jacob Schechtman to Otto Fischer]

12th-st., W., 210 e of Desplaines-ave., s f, 25x124, rev. stamp $4.50; July 2 [Mary J. Cook to Sol. Rubin]

Taylor-st., 264 e of Oakley-av., n f, 50x125, rev. stamp $5; June 29 [Mary Sidlo to Bertram J. Cahn]

Division-st., 149 e of W. Leavitt, n f, 24x122, rev. stamp $1.80; June 29 [H. H. Hodges to B. & O. C. T. R. R. Co.]

SOUTH TOWN.

Forest-av., 250 s of 52d-st., e f, 50x125, rev. stamp $1.50; June 16 [Martha M. Coffeen to Lewis C. Freeman]

State-st., 238 s of 37th-st., e f, 25x190, June 29 [Frederick Pfeiffer to guardians to Elizabeth Schneider]

53d-pl., 168 s of Rhodes-av., s f, 17x125, Incumb. $3,000; rev. stamp $1.10; July 1 [F. H. Bartlett to Joseph A. Rosenthall]

Wallace-st., 1466 s of 37th, [illegible], $1,200 rev. stamp $1.80; July 1 [Joseph Root to Catherine Conway]

51st-st., s e cor of Calumet, e f, [illegible], Incumb. $8,000, June 30 [Velta Sedlitz to Mrs. Fannie Greeman]

OAK PARK.

Morton Park, L. 2 in L. Homesteading' add. rev. stamp $1.80; Incumb. $3,600; May 26 [Joseph Cermak to Frank Smreka]

Grant Lake Works add., L. 14, B. 24, rev. stamp $3.80; Incumb. $1,100; June 28 [Martin Stuenkel to St. J. Hughes]

Grant Lake Works add., L. 14, B. 24, rev. stamp $3.80; Incumb. $1,100; June 28 [St. J. Hughes to Martin Stuenkel]

Hooker's sub., lots 9-12, block 4, rev. stamp $6; June 28 [State Bank of Chicago to Homer J. Vanderwort, Jr.]

JEFFERSON.

Y. G. Anderson's add., L 2, rev. stamp 1.80, rev. stamp $7.20; June 18 [William Mason to Helen S. McKnight]

Argyle-st., 240 e of Washtenaw-av., e f, 80x124, rev. stamp $4.50; June 26 [F. E. Peterson]

Byron-st., 122 w of Long-av., n f, 60x130, rev. stamp $60; March 9 [L. O. Miller to Hagen Lorentsen]

Crawford-av., s w cor. Eddy-st., e f, 54x130, rev. stamp $2.60; July 1 [Richard Thomas to Bessie Smolowich]

Central Park-av., N., 195 s of Wilson-av., w f, 26x125, Incumb. $7,000, rev. stamp 60c; June 19 [Wm. Mason to Louise H. Grimth et al.]

Dawson-av., 241 n e of Milwaukee-av., e f, 50x122, Incumb. $2,000, rev. stamp $2.50; June 28 [Michael Rzeszotarski to John Stut]

Eddy-st., W., 808 w of Lavergne-av., n f, 24x100, rev. stamp 50c; July 1 [Ann N. Hield to Henry D. Bentien]

Elston-av., 155 n w of Roscoe-st., s e f, 30x125, rev. stamp $7.50; June 26 [Sophia Lipinska to Julius Dwielewicz]

Fullerton-av., s e cor Spaulding-av., n f, 20x100, rev. stamp $10; July 1 [N. W. Miltelmann to Fred A. Ritter et al.]

Harding-av., N., bet. Argyle-st. and Ainslie-st., e f, 80x165, June 14 [Andrew McClement to James McClements]

Kimball-av., w w cor. Altgeld-av., s f, 66x125, rev. stamp $2.50; May 3, 1910 [C. T. & T. Co. to Thos. H. Hibbs]

Kostner-av., 240 s of Carmen-av., w f, 40x125, rev. stamp $1; June 25 [Mid-City Bank of Chicago to August F. Maedge]

Keating-av., 216 n of North, e f, 26x130, rev. stamp $2; Incumb. $1,500; June 10 [A. B. Halverson to Wm. H. Culkin]

Kilbourn-av., 180 s of Berteau, e f, 25x126, rev. stamp $1.50; Incumb. $1,500; June 29 [Aaron Johnson to Frank Beseoh]

Montrose-av., s w cor Whipple-st., n f, 125.5x165, rev. stamp $6; Incumb. $1,000; June 29 [Jennie Cohen to David Kliger]

Montello-av., 83 e of Ainslie-st., e f, 30x125, rev. stamp $1.50; Incumb. $1,500; June 24 [Adolph Wiesner to John Schreiber]

North-av., n e cor Lockwood, e f, 25x95, rev. stamp $1.80; July 1 [C. T. and S. B. Co., trustee to Fr. Arvid Carlson]

Richmond-st., 140 n of Addison, e f, 25x120, rev. stamp 60c; Incumb. $1,400, June 19, 1909 [Ill. W. Austin to John Urdanski]

St. Paul-av., 31 s of Lamon, s f, 42x125, rev. stamp $2.50; Incumb. $2,000; July 1 [A. Peterson to James McAteer]

Whipple-st., 183 n of Cornelia, e f, 24x125, Incumb. $1,800, rev. stamp $2.50; July 1 [Albert Stiskal to Jos. Monthan]

Whipple-st., 100 w of Roscoe, e f, 25x125, Incumb. $1,600, rev. stamp 50c; July 2 [Herbert Miller to Alfred W. Smith]

Wrightwood-av., 68 s of Altgeld, e f, 25x125, rev. stamp $1; June 26 [Minnie Kraus to Peter Schober et al.]

Western-av., 178 n of Leland, e f, 50x125, Incumb. $3,000, rev. stamp $3; June 28 [Alex. McDonald to John S. Holmes]

ROGERS PARK.

Covis-av., n w cor. Campbell, s f, 82x124, Nov. 19, 1914 [A. D. Birdsall to Edward A. Anderson]

Greenleaf-av., w w cor. Greenview, s f, 100x101, rev. stamp $12; July 2 [J. L. Ennis to Fred Damon]

Indiana-av., 101 n of Greenleaf-av., e f, 25 of Glenwood, 100x32, rev. stamp $6; July 2 [J. L. Ennis to Fred Damon]

Lunt-av., 270 e of Campbell-av., n f, 81x124, Nov. 19, 1914 [A. D. Birdsall to Alfred Larson]

Morse-av., 150 w of Western, s f, 50x124, rev. stamp 50c; June 30 [A. D. Birdsal to Samuel W. Gould]

Pratt-st., 138 e of Spaulding-av., s f, 50x130, rev. stamp $1; June 5 [A. D. Birdsall to Wm. W. Kelly]

Lemoyne-st., 170 e of Paulina-st., n f, Paulina-st., rev. stamp $16; Incumb. $8,000, July 1 [Frieda Ritter to Nathan W. Miltenmann]

Ravenswood Park, R. 1, w cor Ya[illegible] st., rev. stamp $2.50; June 28 [Fred W. Schmidt to Chas. Schmidt and 1-4 int. to Edward G. Brock]

BLOOM.

Thorn Grove, L. 34 and pt. 35, B 4, rev. stamp $2; June 1 [A. W. McColley to Lillie Miller]

Thorn Grove, L. 40 and pt. 41, B 7, rev. stamp $2; June 1 [Geo. F. McKidowney to Otto G. Pahnke]

Chicago Heights, pt. L. 2, resub L. 1, B. 191, rev. stamp $1; Incumb. $600; June 29 [C. H. McAtee to Daniel F. Sargis]

Chicago Heights, L. 5 and pt. L. 4, resub L. 1, B. 191, rev. stamp $1; Incumb. $1,600, June 26 [C. H. McAtee to D. F. Sargis]

HYDE PARK.

Crandon-av., 182 s of 57th-st., w f, 50x125, rev. stamp $4.50; July 1 [Christian Sorenson to Selma A. Johnson]

Cornell-av., 100 s of 52d-st., e f, 50 to Illinois Central railroad, Incumb. $4,000, rev. stamp $4, July 1 [Lowe McDonald to Matilda Walsh]

Houston-av., 134 s of 52d-st., e f, 25x125, Incumb. $1,100, June 29 [Frank Skonieczny to J. Schonlecasy]

Loomis-av., 156 s of 56th-st., e f, 26x125, rev. stamp 50 cents, June 16 [H. O. Edmonds to David J. Calnon]

Michigan-av., 60 s of 116th-st., w f, 87½x125, and o. p., rev. stamp $4, July 1 [Louis Giroux to Joseph E. Rezenbrink]

95th-st., n e cor of Michigan-av., s f, 50x125, rev. stamp $3; May 10 [Nicholas Cachules, to Daniel M. Healy]

Phillips-av., 520 n of E. 73d-st., e f, 25x115, more or less, rev. stamp $1, June 20 [Geo. H. Lafleur to Mary Donovan]

Phillips-av., 314 n of E. 73d-st., e f, 25x115, more or less, rev. stamp $1, June 20 [Geo. Larch to Mary Donovan]

Woodlawn-av., 50 s of 63th-st., w f, 50x125, rev. stamp $5, Incumb. $3,000, June 30 [Lizzie L. Holton to Clarence A. Mercer]

Yale-av., 200 n of W. 122d-st., w f, 50x183, and o. p., rev. stamp $1, June 29 [Cont. & Comm. Trust & Savings Bank to Rose M. Davis]

Greenwood-av., 198 n. of 57th-st., w f, 50x125, rev. stamp $18.50, Incumb. $12,000, June 17 [Carl Edward to Simon Carey]

60th-pl., 206 e of Cottage Grove-av., n f, 26 ft. to alley, rev. stamp $1, Incumb. $2,000, July 1 [Carry Pohle to James McIlvreith]

Indiana-av., 200 n of 41st-st., e f, 27x117, rev. stamp $1.50; June 17 [Simon Carey to Carl Edward]

Drexel-av., 188 s of 61st-st., e f, 22x94, rev. stamp $1.50, Incumb. $2,500, July 1 [Reginald Reichenau to Ella Dale et al.]

Wabash-av., 100 n of 68th-st., e f, 50x124, rev. stamp $1.50, Incumb. $6,500, April 21 [A. W. Peterson to Martin Gilger]

Yale-st., E., 66 w of Oglesby-av., s f, 33x126, rev. stamp $1, Incumb. $600, June 30 [Alice B. Ralfer to Maurice J. Korchak]

South Park-av., 221 s of E. 75th-st., w f, 30x124, rev. stamp $1; May 1 [The Northern Trust Co. to Fr. Arvid Carlson]

91st-st., 200 w of Exchange-av., s f, 25x125, rev. stamp $1.50; June 30 [J. G. O'Donnell to Melchore Schiffer]

LAKE VIEW.

Greenview-av., s e cor. Cornelia, s f, 40x122, rev. stamp $3.50; May 5 [E. B. Sheldon to Mr. de Nio Kennedy]

Junior-ter., n w cor Clarendon-av., s f, 30x126, rev. stamp $12; July 1 [J. D. Cooper to Carl J. Walker]

Lake-av., 213 w of Clarendon, n f, 50x134, rev. stamp $10.80 Incumb. $15,000, June 30 [Jessie R. Johnson to Victoria Flanders]

LAKE.

Artesian-av., 184 n of W. 42d-st., e f, 30x124, rev. stamp 50c; May 14 [Mike Rosenski to Anton Stiskal]

Ashland-av., 1 n of 63d-st., 1 s of 130.77, rev. stamp $60; June 15 [Michael Misiel to Nathan Ashelat]

Trust deed—Ashland-av., 1 n of 63d-st., e f, 100x120.77, pt. purchase money [Abel Jung to Pt. years, 6 per cent [Nathan Ashelat to Trust Co., Tr.]

Trust deed—Ashland-av., 141 n of 63d-st., e f, 100x190.77, June 15, 10 years, 6 per cent [Nathan Ashelat to C. T. & Tr. Co., Tr.]

Same poly., June 15 [Catherine Lynch to Mary J. Lynch]

39th-pl., W., 150 s of Francisco-av., s f, 22x171, June 28 [Susan Collins to Elizabeth Abel]

NORTH TOWN.

Bissell-st., 172 n. w of Dayton, n e f, 21 ft.-in L. R., incumb. $1,000, rev. stamp $1; July 1 [August Kaable to Henry Krabbe]

Dayton-st., 208 n of North-av., w f, 24x124½, incumb. $500, rev. stamp $2.50, April 1, 1913 [Geo. A. Zitzmann to Frank Berner]

Grace-st., 99 s of Vedder w f, 25x100, [rv. stamp $1; June 29 [Francesco Mongewa to J. Lukaszka]

Larrabee-st., 1120, w f, 24x100, Incumb. $1,500, rev. stamp $4.50, July 1 [J. B. De Vosey to A. Chirs]

North-av., n e cor Dayton-st., s f, 25x 100, rev. stamp $10; June 29 [Wm. Schneider to Sonnis Kehrer]

Orleans-st., 49 s of Wendell w f, 24x 100, rev. stamp $10, June 18 [M. E. Johnson to Casmus W. Gould]

PROVISO.

Maywood, lots 67 and 68, Cummings & Co.'s add., rev. stamp $2, Incumb. $2,000, June 19 [Wm. H. Rex to Lewis A. Nottmeyer]

Maywood, lots 67 and 68, Cummings & Co.'s add., rev. stamp $2.50, Incumb. $2,000, June 4 [Bessie Bell to Wm. H. Rex]

LYONS.

La Grange, s of ft. lot 10, block 18, July 3 [Thos. R. Fleming to C. T. Fleming]

Western Springs, lot 1, block 4, Caldwell's sub., rev. stamp $2, Incumb. $1,250, July 2 [F. H. Masten to J. B. Waltemade]

OUTSIDE SECTION BUSINESS SITES IN GOOD DEMAND

Store Property Continues Active and Makes Best Showing for Several Weeks.

Outside business property figured conspicuously in the week's market, making in the aggregate a better showing than for several weeks. Considering the depressing effect of the trouble in the building trades on the market it is standing up surprisingly well, affording the best possible evidence of its real strength.

One of the notable deals of the week was the sale of the seven story Allen building and leasehold at the northwest corner of Cottage Grove avenue and Oakwood boulevard in exchange for the Nottingham apartments at the northwest corner of Pine Grove avenue and Cornelia street. The Allen building, which contains 8 stores, 10 offices, and 112 small apartments, was conveyed by Joseph L. Duplissis to C. E. Gamet et al., trustees under the Nottingham trust.

Gets Nottingham Building.

The latter conveyed to Mr. Duplissis the Nottingham building, which contains 30 apartments of 4, 5, and 6 rooms on a lot 100x125 feet a block from the lake and the new extension to Lincoln pak. The building was erected in 1912 and figured in the transaction at an indicated consideration of $148,833, made up an incumbrance of $93,833 and $55,000 paid for the equity.

It is stated the Allen building was given a value of $110,000 in the transaction. The lease of the ground, which has seventy-five years to run, provides for an annual rent of $7,500, which, capitalized on a 5 per cent basis, gives a leasing value of $150,000. Mr. Duplissis subsequently transferred his interest in the Nottingham apartments to William Pusch of the Laporte Milling company for the property of the latter at a reported consideration of $45,000, clear.

William J. Accola of Chandler, Hildreth & Co. represented all the parties to the transaction, while John D. Wild attended to the legal details. Chandler, Hildreth & Co. will continue the management of the properties.

Big Deal on South Side.

Another important transaction in south side business property was the purchase by Edward S. Hunter from Richard Curran of the property at the northwest corner of Sixty-third street and Blackstone avenue for a reported consideration of $85,000. Mr. Hunter gave in part payment the residence property at 5228 University avenue, 100x173 feet of ground, for a reported price of $50,000.

The business block occupies 180x150 feet of ground and is improved with a two story store and office building. It was sold subject to an incumbrance of $35,000. The residence is three stories, of brick and stone construction, and contains twelve rooms, with a brick garage in the rear. It is considered one of the handsomest residences in the Kenwood district.

The deal was negotiated by J. E. Bistor of W. K. Young & Bro., who acted for both parties. Judge Jesse Holdom attended to the legal details for Mr. Hunter.

A notable north side transaction covered the Eagle building at the southeast corner of Sheridan road and Clarendon avenue, which was sold by Isaac Ettelson to Mrs. Helena J. Reed for an indicated consideration of $90,000. The building, which occupies a lot 50x125 feet, is a two story and basement white tile front building containing five stores and fifteen offices.

Active Trading in District.

There is much activity in this immediate district, buildings with an aggregate value of $500,000 being now in course of construction within one block.

The property was sold subject to an incumbrance of $38,000, the purchaser conveying in part payment the three story and basement brick residence at 2824 Sheridan road on a lot 50x170 feet, at a valuation of $40,000. The deal was negotiated by Regelin, Jenson & Co. representing Mr. Ettelson and Cremin & O'Connor Mrs. Reed. Julius Ettelson was connected with the deal.

Abraham D. Ansher sold to Benjamin Sachs the property at the southwest corner of West Twelfth street and Karlov avenue, lot 50x141 feet, with store and flat improvements of four stores and fifteen flats, for a stated consideration of $65,000, subject to two trust deeds, amount not stated, but the revenue stamps on the document indicate that $32,500 was paid for the equity.

Takes Leasehold in Payment.

In part payment Mr. Sachs conveyed the leasehold estate in 52.9x172 feet of ground, east front, in Michigan avenue 436 feet north of Sixteenth street, and the three story building thereon for an indicated consideration of $25,000. Steinberg, Orner & Astrahan were the brokers.

Henry I. Holton and A. S. Justin sold to Kathryn and George S. Haskell the property, southeast corner Sixty-seventh street and Blackstone avenue, lot 104x116, with new building containing three stores, with six offices and flats, fronting on Sixty-seventh street, and a six flat building fronting on Blackstone for a reported $64,000, subject to $35,000, trade being taken in part payment. Moore & Schmidt and Holton, Seelye & Co. were the brokers.

The two story frame store and flat building, lot 50x120 feet, at 3329-31 Lincoln avenue, was sold by Henry I. Ritter to Sam Wolf and Nathan W. Mittleman for $30,000, subject to $23,00, the seller taking the store and flat property at the southeast corner Fullerton and Spaulding avenues, valued at $26,000, subject to $10,000. Gordon, Lapin & Co. were the brokers.

SELLS AT $50 FRONT FOOT.

Ben Lowenmeyer, the north shore subdivider, who purchased 1,350 feet of frontage on Sheridan road, south of Highland Park about two weeks ago, reports the sale of 800 feet of the tract at the rate of $50 a front foot.

Leases and Loans.

A noteworthy loan in the downtown district, one of the largest of the year, was closed late in the week. The amount was $670,000, five years at 5 per cent, and was loaned by the Northern Trust company, trustee, to Mrs. Carrie L. Munn of Washington, D. C. The borrower has the privilege of paying $10,000 or any multiple thereof on any interest paying day, although it is provided no more than $70,000 of the principal is to be paid in any one year.

The loan was secured in connection with the construction of the new Lyon & Healy building at the northeast corner of Wabash avenue and Jackson boulevard. Mrs. Munn is the owner of the 99x171 feet to be occupied by the building and under the terms of the lease to Lyon & Healy is to furnish $300,000 of the cost of the building, anything above that to fall on the firm.

Generally speaking, little change is reported in the mortgage loan market, although the trend unquestionably is toward easier interest rates. Thus, while 6 per cent continues to be the prevailing rate for outside loans the man with really good security is becoming quite insistent upon a 5½ per cent rate, and is getting it quite often. A few months ago he would have accepted a 6 per cent rate without question.

As regards leases, there was nothing of a really important character reported last week. The renting situation in the downtown district, while not satisfactory, shows an improvement over conditions prevailing two months ago, and it is believed there will be a sharp revival in this field. Much of the slowness here is due to a feeling of uncertainty as to the business outlook which is operating as a deterrent to all new undertakings or enlargements. Accordingly, it is believed that with convincing tangible evidence of improved business conditions there will naturally follow a sharp demand for much of the space for which little demand is had at present.

Several interesting leases were reported of space in the upper floors of the Tower building, Michigan avenue and Madison street, by Lee J. Lesser & Co. One comprises the lease by the School of Domestic Arts and Science of the entire fifth floor of the building for a term of years at a reported term rent of $127,000.

The school, now located at the southeast corner of State and Lake streets, has been in existence for about fourteen years and has taken twice the amount of space in the Tower building that it occupies in its old quarters. Lesser & Co. represented the building and Baird & Warner the school.

In another transaction Sylvester J. Simon has leased space in the Tower building for a reported term rent of $62,000. It is stated that these leases, in connection with the other tenants in the building, take practically over 90 per cent of the upper floors of the building.

The Chicago Title and Trust company is trustee in a loan of $90,000, twenty years at 5½ per cent, to Harder's Fireproof Storage and Van company, secured by the property of the company at the northwest corner of Calumet avenue and Fortieth street, 175x128 feet, with fireproof warehouse.

Acting for Dunlap & Co. of Oak Park Francis M. Case & Co. have made a loan of $75,000 to Dr. Harlan on the high grade twenty-seven flat building to be erected at the northeast corner of Washington boulevard and Ridgeland avenue. The same firm has made a loan of $28,000 to Adolph Lundgren on the southeast corner of Lawndale and Leland avenues, 97x125 feet, and a twelve flat building.

Gustav G. Anders has given a trust deed to the Fort Dearborn Trust and Savings bank on the property at the northeast corner of Drexel avenue and Fifty-third street, with 133x109 feet of ground, west front, as security for a loan of $52,500 for seven years at 6 per cent interest.

Record was made of a lease to Roder & Co. of the ground floor and basement space in the Union Hotel and Restaurant building for fifteen years from Dec. 1, 1914, at a term rent of $176,000. Also the lease by S. A. Cohn and J. M. Lavelette of store and basement at 184-88 North Clark street for ten years from May 1, 1915, at a term rent of $54,200. The leases were negotiated by E. F. Keebler & Co.

The trustees of the Field estate have leased to the Metropolitan Life Insurance company of New York about 3,000 square feet of space on the sixteenth floor of the new Conway building. The lease is of special interest for the reason the Metropolitan, while one of the largest life insurance companies in the country, is not now located in the loop district.

Building Permits

Leland-av., $845, 2 story brick flats; F. G. Nelson, 4227 N. Irving-av.; H. Marienthal, arch.; John Gustafson, mason; owner is carp.

E. Ontario-st., 426 to 438, 1 story brick [illegible]; Chicago Tribune, 1 N. Dearborn-st.; Holabird & Roche, arch.; Wieboldt Construction company, mason and carp.

Wrightwood-av., 2807, 1½ story brick residence; D. F. Mayer, Drake and Schubert-avs.; T. Reynerson, arch.; J. F. Schrambeck, mason; E. A. Johnson carp.

N. Sacramento-av., 4856, 2 story brick flats; J. Schinter, 2048 Juffin-st.; B. Brauher, arch.; N. J. Danielsen, mason; E. Novotny, carp.

S. Ada-st., 3847, 1 story frame alterations; C. Hlebnar, 3847 S. Ada-st.; not given; Dressman, mason; owner is carp.

Paxton-av., 7209, 2 story brick residence and auto shed; A. G. Carlson, no address; not given; Ruffner & Bless, mason; W. A. Schoenig, carp.

S. Whipple-st., 3428, 1 story frame residence; J. W. Young, 3417 S. Whipple-st.; F. E. Brucher, arch.; S. Lenon, mason; owner is carp.

S. Talman-av., 7118, 1 story brick residence; C. W. Volkert, in care of mason; F. G. Voigt, arch.; E. Whittaker, mason and carp., 6021 S. Rebey-st.

Normal-av., 11227, 1 story frame residence; H. Sundet, 10933 S. State-st.; A. G. Lund, arch.; Calumet Construction company, mason; owner is carp.

S. Tripp-av., 4055, 1 story frame residence; Emil Johnson, 4715 S. Ridgeway-av.; W. T. Hooper, arch.; N. W. Corien, mason; Fred Siahnas, carp.

Pensacola-av., 2620, 1 story frame residence; O. Dietman, in care of mason; H. E. Stevens, arch.; H. Weld, 949 N. Albany-av.; E. A. Johnson, carp.

W. Erie-st., 839 to 845, 3 story brick factory; Harney & Van Winkle company, Newark, N. J.; Hushi, Schmid & Holmes, arch.; F. Lotz & Co., mason; not given.

LABOR TROUBLE FAILS TO HALT BUILDING PLANS

New Projects Taken as Indication of Optimism Over an Early Settlement.

Considering the serious troubles in the building trades, a surprisingly good showing was made last week in the way of new building projects. As intimated a week ago in this column, this does not mean that it is planned to begin work at once in all these projects, but it certainly does seem to indicate a general belief that a settlement of the pending trouble is likely to be reached in the near future.

One of the interesting developments was the announcement that East Forty-seventh street in the district east of Cottage Grove avenue, where there has been much building during the last year or two, is to have another large new building. It will occupy a plot of ground having a frontage of 100 feet, with a depth of 300 feet on the north side of the street between Greenwood and Woodlawn avenues, and will be erected by John D. Farrell.

Will Have 68 Apartments.

The building, which will be three stories and basement, will contain sixty-eight apartments of three to five rooms and six stores and will have an estimated annual gross rent of about $32,840. The building is expected to cost about $178,000, and in connection with its construction Mr. Farrell has secured a bond issue loan of $140,000, six years at 6 per cent, from Peabody, Houghteling & Co.

Plans for a $150,000 structure containing a 1,000 seat theater, seven stores, and fifteen apartments were announced yesterday in connection with the sale of property at the southeast corner of Montrose avenue and North Lincoln street to Charles H. Kussi. The consideration is given as nominal, but the act

PART 3
SPORTING

SPORTING SECTION

The Chicago Sunday Tribune.

THE WORLD'S GREATEST NEWSPAPER

CIRCULATION
Over 500,000 Sunday
Over 300,000 Daily

JULY 4, 1915.

A * *

CHARLEY WHITE SHADES WELSH IN 10 ROUNDS

Bests Champion in Seven Sessions of Battle in Eastern Ring.

New York, July 3.
The decision of "The Tribune" fight reporter is that White wins.
Signed:
WILLIAM VREELAND.

BY WILLIAM VREELAND.

New York, July 4.—[Special.]—Charley White of Chicago to all intents and purposes won the lightweight championship of the world from Freddie Welsh of England at the Brighton A. C. at Brighton Beach tonight. The only thing that prevented the title passing from Welsh to White was the law of this state which prohibits the referee from giving a decision. White earned the honors of the boxing in seven of ten rounds. Welsh had a clear advantage in the fifth, sixth, and seventh sessions.

Neither lad scored a knockdown or anything approaching it. White was unable to land his knockout punch because of Welsh's clever defense and ring generalship in the fourth round, the eighth, and the ninth. White so clearly outfought Welsh and had him in distress with a fusillade of left and right hooks to the body that the champion was forced to hold on to save himself.

Clinching Stops White.

Several times Welsh plinned White's arms to his sides thus preventing him from striking a blow when a clear cut victory was within reach of the Chicago fighter. Time and again White tried to pull away from the encircling arms of Welsh in order to land a swing, but failed.

During the fifth, six, and seventh rounds White was slow. He was saving his strength for the final rounds and for an effective punch. During these rounds Welsh continuously stabbed Charley in the nose until he had him bleeding.

At the finish White was the stronger, and had the bout been a twenty or twenty-five round affair indications pointed to a decisive victory for him. The body blows that Welsh received, supplemented by occasional right crosses to the face, made the champion puff and blow from distress.

Foot Work Helps Welsh.

Welsh was clever with his footwork and ducking and escaped many a punch by stepping inside White's swings. Welsh jabbed White in the face many times, but his blows lacked steam.

The bout was fought in the rain. It began to drizzel at 9 o'clock, at which time there were about 6,000 spectators seated in the grand stand and on the benches of the brick lawn. The fans who paid a cheap admission were protected from the rain by the roof of the grand stand, while those whose seats were on the lawn had to grin and bear the rain as best they could.

Many women sat on the lawn. They proved to be good soldiers, for they wrapped veils and papers around their hats, tucked up their skirts, placed their feet on the rungs of the chairs to keep their feet out of the wet, and stuck to their seats until the end. The crowd was not as great as the one which saw the Jim Coffey-Jim Flynn bout.

Sheeting Protects Boxers.

Cotton sheeting formed the canopy for the boxers. The rain came down straight and did not beat in on the ring, consequently the boxers were protected and were able to do their best work in spite of the unfavorable weather.

White was first to enter the ring. He climbed between the ropes at 9:45 p. m. with a big American flag draped from his shoulders. He stood in the middle of the ring and waved the stars and stripes vigorously. A few minutes later Welsh followed, dressed in green fighting trunks. The conditions called for both men to make 135 pounds at 3 o'clock. Both were under weight at that hour. Just before they entered the ring the men were reweighed. White tipped the beam at 133½ and Welsh at 136 pounds.

The Fight by Rounds.

FIRST ROUND—Welsh was the aggressor. He hooked White to the face with a right and came back with another to the stomach. At close quarters Welsh was busy and hooked White to the face. This treatment roused White's anger and he showered three or four hard blows to the pit of Welsh's stomach. Welsh clinched at every opportunity. Welsh kept on top of White and would not let him set. Just before the round ended White made a rally and landed Welsh six times to the stomach without a return.

SECOND ROUND—White was anxious to stand off and box at long range, but Welsh worked in close and clinched after sending in short hooks. This method of boxing frequently tied White up and the Chicago lad was unable to swing or hook at arm's length. Both entered their attack to the stomach. White finally got the champion's head in chancery and with his left arm circling Fred's neck he uppercut and hooked with his right to the face and stomach. When they broke out of the clinch White shot in three hard rights to Freddie's midsection.

THIRD ROUND—Welsh started with two punches to the face, but both blows lacked steam. He then jabbed White in the face. White retaliated with short hooks to the face which rocked the champion and made the crowd wild with the hope that the Chicago boy would win. Welsh was aggressive and used his jabs, but they carried no steam. Near the close of the round White nearly knocked Welsh up with a left hook to the stomach and a right to the chin.

FOURTH ROUND — White met Welsh's rushes with left hooks to the face, one of which made Welsh stagger. The blow landed too high to knock Welsh down or to hurt him seriously. In a rally with both men standing toe to toe, White hooked Welsh repeatedly to the face and stomach. He showered Welsh with a cross fire of rights and lefts, until the crowd jumped to its feet and cried to White to knock Welsh out. Welsh kept his feet, and, though hard pressed in a corner, he managed to wriggle out just as the bell rang.

FIFTH ROUND—Welsh came out of his corner puffing and blowing and very short of wind. White calmly stood up and met Welsh as he came in with a straight left and occasional right to the face. Welsh made White's nose bleed slightly. This made White fight fast, and he hooked Welsh to the stomach.

SIXTH ROUND—Welsh started fast with three lefts to White's face without a return. White's judgment of distance early in this session was bad, and he missed several punches. Welsh kept close to White, but Charley pulled away and sent over two rights to the face. Twice White's punches went over Welsh's shoulder. Charley made his best showing when Welsh missed a swing and left himself open. White sent in two rights to the face. Freddie ducked and sidestepped cleverly.

SEVENTH ROUND—It was tit for tat in this session, both landing lefts to the face. Welsh kept stepping inside of White's swings, the punches passing around the champion's neck. Freddie ducked cleverly several times. He was in and out, stabbing Charley with lefts and right crosses. White had slowed up considerably. Welsh kept his left glove almost continually on White's sore nose.

EIGHTH ROUND—White took the lead in this round and for the first time carried the fight to Welsh. He kept stepping in and landed three good punches to the face, then doubled up Welsh with a terrific right to the pit of the stomach. The punch made Welsh hop in the air. Charley failed to follow up his advantage for a full half minute, which gave Fred a chance to recover. Welsh kept dancing around to keep out of the danger zone.

NINTH ROUND—Both were willing to carry the attack and stood at arms' length, each trying to land an effective blow. White played for the stomach, and after raining solid blows to the mid-section tried for the chin, but most of the punches bounded off, as the gloves were wet. White rallied and punched Welsh so often to the face that he forced Freddie to hold on. More blows to the stomach followed until the champion wrapped his arms around White and held on. The crowd was wild for a knockout and shouted encouragement to White.

TENTH ROUND—Welsh would not give White a chance to set and swing, but kept in close so Charley could not land a knockout punch. Three times White hooked Freddie to the chin, but Welsh hung on, ducked low, and came up with his arms around his rival. Whenever White threw him off, Fred would dance, jab with left, and then clinch. White forced Welsh to the ropes, but the champion twisted out of danger. Just as the last bell rang White crossed over a hard right to Welsh's chin.

SECOND SPEEDWAY RACE PROMISED IN SEPTEMBER.

E. F. Reid, president of the Speedway association, yesterday made the announcement that Chicago is to have another big motor race on the new Maywood track. The date for the contest is Saturday, Sept. 18. A field of entries which will contain the pilots who figured in the world's record competition at Chicago a week ago will start in the autumn race, according to Mr. Reid. A purse of $25,000 will be split with the winners. Many of the drivers in the recent contest have agreed to return for the second contest.

GUARD SQUIRRELS IN JULY.

Bloomington, Ill., July 3.—[Special.]—Illinois sportsmen who have been accustomed to hunting squirrels in July are warned that these animals are now protected until Aug. 1, the open season being reduced one month by the recent legislature. In the past it was lawful to shoot squirrels from July 1 to Nov. 15.

Baseball Standings.

NATIONAL LEAGUE.

	W.	L.	Pct.		W.	L.	Pct.
CHICAGO	37	27	.578	Boston	36	35	.507
Phil'd'phia	34	28	.548	Brooklyn	36	35	.507
St. Louis	36	32	.529	New York	37	33	.480
Pittsb'rgh	33	30	.527	Cincinnati	26	33	.441

Yesterday's Results.

Chicago	6	Pittsburgh	5
Pittsburgh	4	Chicago	2
Brooklyn	2	New York	1
New York	4	Brooklyn	3
Philadelphia	4	Boston	1
Boston	5	Philadelphia	3

St. Louis-Cincinnati postponed; rain.

Games Today.
Pittsb'gh at Chicago. St. Louis at Cincin'ti.

AMERICAN LEAGUE.

	W.	L.	Pct.		W.	L.	Pct.
CHICAGO	46	23	.667	Wash'gt'n	32	30	.516
Boston	37	24	.607	Cleveland	24	40	.375
Detroit	41	27	.603	St. Louis	23	43	.353
New York	35	32	.522	Phil'd'phia	23	43	.348

Yesterday's Results.

Detroit	9	Chicago	6
Philadelphia	7	Boston	3
Boston	11	Philadelphia	0
Washington	8	New York	7
New York	4	Washington	1
St. Louis	3	Cleveland	1
Cleveland	5	St. Louis	1

Games Today.
Chicago at Detroit. Cleve'nd at St. Louis.

FEDERAL LEAGUE.

	W.	L.	Pct.		W.	L.	Pct.
St. Louis	39	26	.600	Newark	35	34	.507
Kas. City	41	35	.896	Brooklyn	30	40	.429
CHICAGO	39	30	.565	Buffalo	37	44	.330
Pittsb'rgh	37	29	.561	Baltimore	25	42	.373

Yesterday's Results.

Pittsburgh	6	Chicago	3
Newark	3	Brooklyn	2
Buffalo	9	Baltimore	6
St. Louis	8	Kansas City	7

Games Today.
Pittsb'gh at Chicago. St. Louis at Kansas City.
Baltimore at Newark.

SEVEN RECORDS FALL AS C. A. A. MEN WIN MEET

Marks Also Stand for Six New Events; Victors Get 89 Points.

Table of Points.

Chicago A. A.	89	Notre Dame	4
Illinois A. C.	72	Norwegian T.	3
Wisconsin	18	Mystic A. C.	1
Chicago	10	Northwestern	1
Dan.-Am. A. C.	10	Unattached	1

NEW CENTRAL A. A. U. RECORDS.

880 yard run—Roy Campbell, U. of C., 1:55 4-5.

Mile run—Franz Marceau, C. A. A., 4:21 1-5.

Pole vault—E. Knourek, I. A. C., 12 ft. 5⅝ in.

Shot put—A. Mucks, U. of W., 46 ft., 6½ in.

Running high jump—Joe Loomis, C. A. A., 6 ft., 3½ in.

440 yard run—B. Dismond, U. of C., :49. Discus throw—A. Mucks, U. of W., 143 ft., 3½ in.

*3 mile walk—Burt Nipps, D. A. A. C., 23:56 1-5.

*440 yard hurdles—E. Lighter, I. A. C., :56 4-5.

*Hop, step, and jump—D. Ahearn, I. A. C., 45 ft., 3½ in.

*Javelin throw—A. H. Hutchinson, I. A. C., 141 ft., 3½ in.

*5 mile run—Joie Ray, I. A. C., 27:10 4-5.

*56 pound weight—A. W. Richards, I. A. C., 31 ft., 9 in.

RECORDS TIED.

100 yard dash—Joe Loomis, C. A. A., :09 4-5.

220 yard dash—H. L. Smith, C. A. A., :21 4-5.

*New events and performanaces stand as records until broken.

BY WALTER H. ECKERSALL.

Represented by an evenly balanced team of athletes who scored points in seventeen of the nineteen events, the C. A. A. yesterday won the annual senior outdoor track and field championships of the Central A. A. U. on Stagg field with a total of 89 points. The Illinois A. C. was second with 72 units, and the University of Wisconsin, mainly through the efforts of Arlie Mucks, was third with 18 points. The University of Chicago and the Danish-American A. C. tied for fourth place with 10 points each.

The meet, which was a forerunner to the championship tryouts to be held on the same field on July 17, will go down in history as one of the most successful in the history of the association. Several new central association records were established and the performances registered in six new events will stand as records until broken. In addition the marks in the century and furlong were equaled.

Maroon Sets First Record.

Favored by ideal conditions and a fast track, the first record to go by the boards was in the half mile, when Roy Campbell of the University of Chicago footed the distance in 1:55 4-5. The Maroon, after covering the first circuit in fourth place, went into the lead at the crack of the pistol denoting the last lap and won off by himself, defeating Myers of De Pauw university, who competed under the colors of the Illinois A. C., by ten yards. The former mark was 1:59, held by Frank Sauer of the C. A. A., who made the record in 1912.

The next record broken was in the mile, when Frans Marceau of the C. A. A. defeated Joie Ray of the Illinois A. C. by a scant five yards. The Cherry Circle runner led from start to finish and always had enough reserve to outrun Ray whenever the latter attempted to jump him. Marceau covered the distance in 4:21 1-5. The former record was 4:32 2-5, held by George Waage of the Illinois A. C. He made the mark in 1913.

Two Marks for Mucks.

While the spectators were watching the track events, Arlie Mucks of the University of Wisconsin was busily engaged hurling the shot for a new record. He tossed the lead ball 46 feet 6½ inches, thereby creating a new mark. The former record, 45 feet, was held by A. W. Kohler of the Illinois A. C., and was made in the championship meet at Dayton last year.

Not satisfied with establishing a new record in the shotput, Mucks came back and hurled the discus 143 feet 3½ inches for another record. On one occasion he threw the saucer shaped missile 145 feet, but fouled in his effort. The former mark in this event was 136 feet 8 inches, made by M. Griffin of the C. A. A. in 1908.

Joe Loomis, the versatile athlete of the C. A. A., then came along and smashed the record in the running high jump by clearing the bar at 6 feet 3½ inches. Before that event, Joe won the century and tied the record of 0:09 4-5. He did not attempt to jump until the bar was placed at six feet. The previous record for this event was 6 feet 2 inches, and was made by A. W. Richards of the Illinois A. C last year.

Knourek Vaults to Fame.

Edward Knourek of the Illinois A. C. not only defeated Red Graham, holder of the world's interscholastic pole vault record, who competed for the C. A. A., but he established a new mark of 12 feet 5⅝ inches. The previous record was 12 feet 1½ inches, held by L. Samse of the University of Indiana, who competed for the C. A. A. when he made the record in 1906.

The addition of six new events to the championships resulted in the establishments of records in these contests. The performances registered in the three mile walk, 440 yard hurdles, each barrier three feet in height, the running hop, step, and

(Continued on page 3, column 3.)

THE DAYS OF REAL SPORT.



TRIPLE SCORES THREE FOR REBS; WHALES BEATEN

BY J. J. ALCOCK.

With three Pittsburgh runners dancing on the base lines in the eighth inning, Jack Lewis pounded a three base torpedo into left center and beat the Whales in the first game of their long home series, 6 to 3. Up to the time that Lewis let loose his damaging blow the Whales and Rebels had been indulging in a free hitting duel. Twice the Whales had come from behind and tied the Rebels after the invaders had grabbed the lead.

Clinton Rogge and Claude Hendrix were pounded freely, the Rebels gathering an even dozen hits while the Whales assembled eight. Jim Kelly was chief swatsmith with four straight bingles, the last a double, Al Wickland, a Whale discard, ran second with three swats to his credit.

Hitch on Twin Bill.

We regret to report that there was only one game instead of the advertised double header. While conversing with Manager Tinker over the long distance phone Friday morning regarding a trade for Benny Kauff, President Weegham remarked that the Cubs had billed two games for Saturday. Weeghman asked Tinker if it would be all right to double up, and Joe said go ahead. Thus the Pittsburgh club was informed and sent along word that a bargain card would be staged. But when Weeghman consulted the schedule he found there was no game with Pittsburgh he could afford to advance, hence the single contest.

Not many folks were disappointed at the curtailment of the advertised program. When play started there were not more than 5,000 folks on hand to welcome Tinker's returning heroes. That was not many, considering that the Whales won thirteen out of seventeen games on eastern soil. Quite a few of the spectators came early, expecting two games. They were informed at the box office that no such bargain was on tap, but most of them stuck around anyway. The hippodrome band dispensed sweet music, which helped pass the moments.

Pittsburgh First to Score.

Pittsburgh got the jump with an undeserved run in the third. Kelly started with a single and moved to third on sacrifices by Berry and Rogge. Berghammer walked and then started half of a double steal while Kelly camped at third. Tinker took Fischer's throw and got Berghammer by a nice dive, but allowed Marty to jar the ball out of his mitts, whereupon Kelly scored. Wickland then slammed a single into right and Mann caught Berghammer at the plate by a whale of a throw. That lead didn't last long. Flack doubled in the home third, advanced on Fischer's demise, and scored the tying run when Zwilling singled to center.

Two runs in the fifth put the Rebels in front again, Kelly and Rogge singled, the latter's blow sending the Turk to third. Rogge was allowed to steal second unmolested, as two were out, but Berghammer spilled the peas with a double to left which scored Kelly and Rogge. Wickland popped the side out.

Whales Again Tie Score.

Rogge lost control in the sixth and the Whales evened matters with two gift tallies. Westerzil and Beck walked before Mann sacrificed. Jackson went up for Tinker and waited for a pass, which filled the bases. Hendrix singled too hard for Berghammer and Westerzil counted. Smith forced Beck at the plate, but Flack poked another hit through short and Jackson scored. Fischer's fly ended the fun.

A pass put the Rebels on the way to victory in the eighth and three runs crossed the pan in a hurry. Wickland drew the fatal walk and Oakes singled. Hendrix failed to force Wickland at third on Roney's bunt, and the bases were filled. They were emptied in a minute when Jack Lewis slammed a triple to left center. Lewis died on a squeeze play that went wrong, then Kelly poled his fourth hit, a double to right. It was wasted.

Whales-Pittfed Score.

CHICAGO.

	AB	R	BH	TB	BB	SH	SB	PO	A	E
Smith, ss	4	0	1	1	0	0	0	2	3	0
Flack, lf	5	1	2	3	0	0	0	2	0	0
Fischer, c	5	0	2	3	0	0	0	3	1	0
Zwilling, cf	4	0	1	1	0	0	0	3	0	0
Westerzil, 3b	2	1	0	0	2	1	0	0	3	0
Beck, 1b	3	0	1	1	1	0	0	12	0	0
Mann, rf	2	0	1	1	1	0	0	2	0	0
Tinker, 2b	3	0	0	0	0	0	0	3	2	1
Farrell, 2b	0	0	0	0	0	0	0	0	0	0
Hendrix, p	4	0	1	1	0	0	0	0	2	0
*Jackson	0	1	0	0	1	0	0	0	0	0
Totals	33	3	8	9	5	1	0	27	11	1

*Batted for Tinker in sixth.

PITTSBURGH.

	AB	R	BH	TB	BB	SH	SB	PO	A	E
Berk'h'm'r, rf	4	0	1	2	1	0	0	2	0	0
Wickland, lf	4	1	3	3	0	0	0	2	0	0
Oakes, cf	5	1	2	2	0	0	0	2	0	0
Konetchy, 1b	4	1	0	0	1	0	0	8	2	1
Lewis, 2b	4	1	1	3	0	0	0	2	3	0
Mowrey, 3b	4	0	0	0	0	0	0	0	0	0
Kelly, rf	4	2	4	5	0	0	0	1	0	0
Berry, c	3	0	1	1	0	0	0	7	0	0
Rogge, p	2	1	1	1	1	1	0	1	0	0
Totals	34	6	12	16	3	1	0	27	5	1

Chicago	0	0	1	0	0	2	0	0	3
Pittsburgh	0	0	0	1	0	2	0	3	6

Two base hits—Flack, Berghammer, Kelly. Three base hit—Lewis. Struck out—By Rogge, 5 [E. Smith, 2; Hendrix, 3]. Double plays—Tinker-Beck; Konetchy-Berghammer; Lewis-Konetchy. Wild pitch—Rogge. Time—1:52. Umpires—Eyfe and Brennan.

Cub Sydelights.

Pittsburgh once more today.

Perfect weather and a bargain attraction drew a crowd of 10,000 to watch the even split.

Baird was a busy boy in the first game. He had nine chances to accept and eight of them were assists.

The Pirates today will wind up their year's work in Chicago with the exception of a one day visit on Oct. 1.

Collins gave the Cubs such a merry chase in the third inning of the first game, when he was headed off at the plate on a double steal that he drew the whole infield into the play, in addition to the battery men. Heine Zim finally got the putout.

Wagner made a spectacular catch of Williams' line drive in the eighth of the second game. Honus jumped and hit the ball with one hand. It squirted out of his mitt into the air, but he caught at as it fell over his shoulder and finished with a tango step to show his elation.

Schulte made a magnificent catch of a whale of a fly from Wagner's bat in the sixth of the first game, going back near the bleacher stand to get it. In the eighth of the second game Wagner hit one farther over Schulte's head and won the game with it, because the ball almost hit the barrier on the fly.

Notes of the White Sox.

Detroit, Mich., July 3.—[Special.]—One more contest will wind up the jamboree in Detroit.

It is likely Jim Scott will oppose the Tigers in the final game, and George Dauss is slated to work for Detroit.

Umpire Connolly stopped the game for a moment in the mad sixth and ordered the Tigers to rearrange their array of bats. They had them scattered all over the ground in front of the bench.

The day the Sox arrived here Hughey Jennings came out with a statement that he would be satisfied with three out of four. A lot of fellows tonight think Hughey knew what he was talking about, though it sounded rather boastful at the time.

Hughey Jennings pulled an 1890 trick in that sixth inning which never should have been allowed by a 1915 umpire, but he got away with it, and perhaps it had something to do in causing the big blowup. Two were out, one man was on, Boland was at bat, and just when the first ball was pitched Hughey ran in from the third base coaching line protesting about something Russell was doing on the slab. He dragged Umpire Connolly out to the middle of the diamond, a lot of players gathered around, and Hughey did a lot of pointing and talking, all of which was meaningless. It held up the game for at least two minutes, then Russell resumed and walked Boland, just what Hughey wanted him to do. The big splash followed.

Notes of the Whales.

Pittsburgh today for one—count it, one—game.

Three double plays hurried a combat that dragged horribly at times. The Rebels executed two of the twin killings.

It took the fans a minute to recognize Wickland the first time he stepped to bat in an alien uniform. Then Al was cheered generously.

Westerzil did nicely in his first appearance here as a Whale. He waited for two passes and sacrificed once in five times up. He took care of three fielding chances without a stutter.

There will be a display of nine Fourth fireworks at Weeghman park tonight and tomorrow night. All the pyrotechnical appliances were manufactured under the grand stand. In the eighth inning it looked as if Hendrix thought he belonged with the skyrockets.

Rogge passed six batters, which doesn't say much for his control. But he was luckier than Hendrix. Rogge gathered five strikeouts, getting Hendrix three times and Smith twice.

Weeghman said nothing new had developed in the negotiations for Benny Kauff. "I still 'as 'opes, 'owever,

COBB'S DOUBLE CLEARS BASES; DOWNS SOX, 9-4

BY JAMES CRUSINBERRY.

Detroit, Mich., July 3.—[Special.]—Detroit's Tigers stampeded today and crushed the proud White Sox into a most humble defeat after the Chicagoans had started the combat with a flying start of four runs. The final count was 9 to 4, the Rowland troupe never scoring again after their first round rampage.

Reb. Russell was on the slab against "Pug" Cavet at the beginning of the contest. The Sox drove Cavet to cover before two men were out in the opening inning, and this brought young Bernie Boland into the scrap. The clever righthander got his team out of that mess, but not until four men had counted, and from then on Boland was the boss.

Cicotte Replaces Russell.

Russell stuck until the Tigers went on their stampede in the sixth. They had counted once in the second and twice in the fifth, so were only one run behind when the big row began. Russell was removed with two men on the bases and two out, Eddie Cicotte coming to his rescue. He pitched to two batters and the situation was thus: The score was tied, the bases were filled and Cobb was at bat.

In this crisis Jim Scott was summoned. Cobb hit one to the wall, scoring three men and the rest of the game was a joy party for Detroit. Crawford drove Ty home, giving the Tigers five runs in that round. Wolfgang went to the slab for the seventh and eighth, and the Tigers banged another man home just for good measure.

Crowd of 8,000 at Game.

Dark thunder clouds threatened to prevent the game, but in spite of the outlook more than 8,000 noisy fans assembled for the game. A heavy rain of the night before left the grounds a bit soggy, but there was some sunshine at the noon hour, which helped materially.

The Sox started in rampant style and drove Cavet off the slab in the first inning. Boland relieved him, but before the side was out four Chicagoans had scored. Feisch opened with a bounce to Cavet and reached first when the latter messed the ball. Weaver bunted and made a safe hit of it when Cavet slipped and fell. E. Collins advanced both with a sacrifice, and then Baker tried to pick Weaver off second. His throw went to center field and Feisch ran home from third. Fournier walked, then J. Collins pulled a single to left, sending Weaver home. Fournier stopped at second.

Cavet retired in favor of Boland and Roth opened on the new hurler with a two bagger against the left wall. Both Fournier and J. Collins scored. Schalk walked, but Boland snatched Blackburne's sharp smash and Roth was forced at third. Russell ended it with a roller to Burns.

The Tigers did nothing in the first, but Veach led off in the second with a double. Burns grounded out, putting Veach on third, from where he scored on Bush's single. Baker got an infield hit, but the next two popped up.

Tigers Get Two in Fourth.

Russell suppressed the Tigers in the third and fourth, but they got to him for two runs in the fifth, with the help of a decision that went against Chicago. One was out when Vitt started the fuss with a swell bunt, which he beat for a single. Kavanaugh poked a single to left, Vitt stopping at second.

Cobb then cut a sharp grounder straight to E. Collins, who ran in, scooped it, and apparently almost knocked Kavanaugh down in tagging him. Collins then shot to Fournier and it looked like a great double play, but Ump. Wallace called both men safe and the bases were filled. In this pinch Crawford bounced to Fournier and Vitt was forced out at the plate. Veach then singled to right, sending

Cubs-Pittsburgh Scores.

CHICAGO—FIRST GAME.

	AB	R	BH	TB	BB	SH	SB	PO	A	E
Good, rf	4	0	1	1	0	0	0	2	0	0
Fisher, ss	3	1	1	1	1	0	0	1	0	0
Schulte, lf	2	1	1	1	1	0	0	2	1	0
Zim'rman, 2b	4	0	1	1	0	0	0	2	1	0
Saier, 1b	3	0	0	0	0	0	0	8	1	0
Williams, cf	4	0	1	2	0	0	1	3	0	0
Phelan, 3b	4	2	1	1	0	0	0	1	2	0
Archer, c	4	1	1	2	0	0	0	5	1	0
Humphries, p	1	0	0	0	0	0	0	0	1	0
Standridge, p	1	0	0	0	0	0	0	0	0	0
Lavender, p	0	0	0	0	0	0	0	0	0	0
Totals	31	6	10	13	4	2	1	27	17	1

PITTSBURGH.

	AB	R	BH	TB	BB	SH	SB	PO	A	E
Carey, lf	5	2	2	2	0	0	0	2	0	0
Collins, cf	4	2	2	3	0	0	0	3	1	0
Baird, 3b	4	0	0	0	0	0	0	1	2	0
Hinchman, rf	4	0	1	1	0	0	0	1	0	0
Wagner, ss	4	0	0	0	0	0	0	1	0	0
Viox, 2b	4	0	1	1	0	0	0	2	1	0
Johnston, 1b	3	0	0	0	0	0	0	13	0	0
Gibson, c	4	1	3	3	0	0	0	4	1	0
Schang, c	0	0	0	0	0	0	0	1	0	0
Cooper, p	0	0	0	0	0	0	0	0	1	0
Conselman, p	2	1	1	1	0	0	0	0	2	0
†Gerber	1	0	0	0	0	0	0	0	0	0
†Costello	1	0	1	3	0	0	0	0	0	0
Totals	37	5	12	16	0	0	0	26	14	1

*Gerber batted for Cooper in third.
†Costello batted for Conselman in ninth.

Pittsburgh	0	1	2	0	0	2	0	1	6
Chicago	0	2	0	0	1	2	0	0	5

Two base hits—Viox, Archer, Collins. Three base hits—Zimmerman, Phelan, Costello. Struck out—By Humphries, 1; by Standridge, 1; by Conselman, 2. Bases on balls—Off Cooper, 1; off Conselman, 3. Double plays—Collins-Gibson. Hits—Off Cooper, 4 in 2 innings; off Conselman, 6 in 6 innings; off Humphries, 9 in 6 2-3 innings; off Standridge, 3 in 1 1-3 innings. Hit by pitcher—By Humphries, Johnston. Time—1:55. Umpires—Klem and Eason.

CHICAGO—SECOND GAME.

	AB	R	BH	TB	BB	SH	SB	PO	A	E
Good, rf	5	0	2	3	0	0	0	2	0	0
Fisher, ss	3	0	2	2	0	0	0	2	3	0
Schulte, lf	4	0	0	0	0	0	0	2	0	0
Zim'rman, 2b	4	1	3	3	0	0	0	4	3	0
Saier, 1b	4	1	1	1	0	0	0	6	0	0
Williams, cf	3	0	1	1	0	0	0	2	0	0
Phelan, 3b	4	0	1	2	0	0	1	3	0	0
Bresnahan, c	4	0	0	0	0	0	0	5	2	0
Zabel, p	3	0	0	0	0	0	0	0	2	0
Totals	34	2	9	11	*1	0	1	27	9	1

*McLarry walked for Zabel in ninth.

PITTSBURGH.

	AB	R	BH	TB	BB	SH	SB	PO	A	E
Carey, lf	3	1	0	0	2	0	0	0	0	0
Collins, cf	3	0	1	1	0	0	0	2	0	0
Baird, 3b	3	1	1	1	2	0	1	1	4	0
Hinchman, rf	3	1	0	0	1	0	0	1	0	0
Wagner, ss	4	1	0	0	0	0	0	3	3	0
Viox, 2b	4	0	0	0	0	0	0	2	3	0
Johnston, 1b	3	0	1	1	1	0	0	9	0	1
Schang, c	4	0	0	0	0	0	0	3	2	0
Adams, p	4	0	0	0	0	0	0	0	4	0
Totals	29	4	4	7	7	0	1	27	14	1

Pittsburgh	0	0	0	0	0	1	0	2	0—4
Chicago	0	0	0	0	0	0	0	0	0—0

Two base hits—Baird, Good, Phelan. Three base hit—Wagner. Struck out—By Zabel, 4. Time, 2:07.

Sox-Detroit Score.

DETROIT.

	AB	R	BH	TB	BB	SH	SB	PO	A	E
Vitt, 3b	4	2	2	3	0	1	1	4	2	0
Kavanagh, 2b	4	2	3	3	0	1	0	2	3	0
Cobb, cf	3	2	1	2	1	1	0	3	0	0
Crawford, rf	3	2	2	4	0	1	0	2	0	0
Veach, lf	3	1	2	3	0	0	0	3	0	0
Burns, 1b	4	0	2	2	0	0	0	9	1	0
Bush, s	4	0	1	1	0	0	0	1	3	0
Baker, c	4	0	1	1	0	0	0	5	1	1
Cavet, p	0	0	0	0	0	0	0	0	0	0
Boland, p	3	1	0	0	1	0	0	1	2	0
Totals	35	9	14	19	2	3	1	27	12	1

CHICAGO.

| | AB | R | BH | TB | BB | SH | S

back and bounded off so far that the Great One completed the circuit on the break. The visitors claimed interference; then that Zim did not touch either second or home. The wrangle lasted until Klem chased Manager Clarke to the clubhouse and pulled his watch, threatening to forfeit the game.

Zabel missed passing anybody in the ninth, so gave two bases on balls in the sixth. Baird and Vlox got them, with two pop-ups in between. Johnston singled through short, scoring Baird. Schang stung a liner into Fisher's trap.

The Cubs tied it right up again in their half. Zim opened with a single and Saier drew a pass. Williams sacrificed them ahead, only to have Zim killed off in an attempt to score on Phelan's grounder to Vlox. Saier reached third and Phelan got to first. Adams started to pass Bresnahan, but before he succeeded Saier scored on a double steal started by Phelan.

With one out in the home ninth, McLarry took Zabel's place and walked. Good beat out a roller to Vlox. Fisher tried to beat out a bunt, but Baird threw him out, letting the runners advance to third and second. Schulte fouled out.

A wild throw by Fisher gave Pittsburgh an opening after one was out in the eighth. Hinchman gained a life on the bad peg and Wagner scored him with a terrific drive which almost hit the 25 cent stand on the fly. Schulte got it back in time to hold Honus on third. Vlox walked, then Johnston worked a squeeze play, which let Wagner score while Zim was tossing out the batsman. Schang whiffed.

NEWFEDS RAISE FLAG, THEN WIN

Newark, N. J., July 3.—A single by Roush in the third inning with the bases filled was responsible for three runs after the side should have been retired, and Newark won, 3 to 2. Smith's fumble of Rariden's grounder started the trouble. Roush's drive was only a single, but it sent in two runners. By starting for second Roush drew a throw from Griggs, and while the Tip Tops were tossing the ball around Esmond sneaked all the way home from first.

President James A. Gilmore presented the local players with gold medals for winning the championship last year at Indianapolis, and the pennant was unfurled before the game. Score:

Brooklyn.	R	H	P	A	Newark.	R	H	P	A
Cooper, lf..	0	2	1	0	Campbell, rf..	1	1	1	0
Anderson, cf..	0	1	2	0	Esmond, ss..	0	0	2	3
Taft, 3b..	0	0	0	2	Roush, cf..	1	1	2	0
Griggs, rf..	0	0	1	0	Caperton, 2b..	1	0	1	2
Kyers, 1b..	0	0	9	0	Smith, lf..	0	0	1	0
Smith, ss..	0	1	4	4	McKee's, 3b..	0	1	0	3
Land, c..	0	0	1	0	Mills, 1b..	0	0	9	0
Seward, 2b..	0	1	2	2	Rariden, c..	0	1	4	0
Finneran, p..	0	0	0	1	Moran, p..	0	1	0	5
Totals..	2	10	24	9	Totals..	3	4	27	13

Brooklyn ..... 0 0 0 0 0 0 1 1 0—2
Newark ..... 0 0 1 0 0 0 2 0 *—3
Error—Smith. Stolen bases—Esports, Myers. Sacrifice hits—Morah, 4. Bases on balls—Of Finneran, 6. Hit by pitcher—By Moran, 2. Wild pitch—Finneran. Umpires—McCormick and Shannon.

ST. LOUIS FEDERALS WIN AND REGAIN FIRST PLACE.

St. Louis, Mo., July 3.—St. Louis won from Kansas City, 8 to 7, and resumed first place in the Federal league race. A batting rally in the eighth inning and wild throws by Bradley and Easterly resulted in six runs for the locals. Score:

St. Louis.	R	H	P	A	Kas. City.	R	H	P	A
Pickle, rf..	1	1	1	0	Chadbourn, rf..	0	0	2	0
Vaughn, lf..	0	0	2	0	Goodwin, ss..	0	2	2	2
Drake, c.f..	0	4	1	0	Stovall, 1b..	1	1	9	0
Perring, 2b..	1	1	3	3	Shaw, rf..	0	1	1	0
F. Miller, 1b..	0	0	1	1	Bradley, 3b..	1	0	0	2
Hartley, c..	1	0	7	0	Easterly, c..	0	0	3	0
Hall, 3b..	0	0	0	2	Easterly, c..	0	0	3	0
H. Johnson, ss..	1	1	4	2	Easterly, c..	0	0	3	0
Groom, p..	0	0	0	0	Cullop, p..	0	0	0	0
Crandall, p..	0	0	0	0	Hanning, p..	0	0	0	0
Stroud, p..	0	0	0	0	†Kenworthy..	1	0	0	0
Kirby, rf..	1	0	0	0					
Totals..	5	8	27	8					

Totals.. 7 12 24 13

†Batted for Bradley in ninth.

Kansas City ..... 0 3 0 1 0 0 1 2 *—7
St. Louis ..... 0 0 0 0 0 0 5 3 0—8
Errors—Johnson (2), Bradley, Easterly. Two base hits—Drake, Stovall, Kenworthy. Three base hit—Hartley. Home run—Tobin. Sacrifice hits—Tobin. Bases on balls—Off Groom, 4; off Culley, 4; off Henning, 1. Hits—Off Groom, 2 in 4 innings; off Cullop, 6 in 4 innings; off Hanning, 3 in 1 inning. Struck out—By Groom, 1; by Cullop, 4. Umpires—Finneran and Rowell.

LORDS WIN SLUGFEST, 9-6.

Baltimore, Md., July 3.—Walsh's home run, with the bases filled, in the opening inning today, gave Baltimore a four run lead, but Sugge could not hold Buffalo, and the visitors won easily, 9 to 6. McDonald and Engle also got homers. Score:

Buffalo.	R	H	P	A	Baltimore.	R	H	P	A
Meyer, rf..	0	1	0	0	McG'illess, cf..	0	2	1	0
Lord, 3b..	0	0	0	0	Knabe, 2b..	2	1	4	5
Hornsby, c..	0	0	5	0	Pinto, c..	0	1	5	0
McDonald, lf..	2	1	1	0	Evans, rf..	0	1	2	0
Louden, 2b..	1	1	0	7	Walsh, 3b..	2	2	0	2
Engle, cf..	2	2	1	0	Ellam, ss..	1	1	1	3
Blair, c..	1	2	11	0	Jacklitsch, c..	0	1	2	0
Kropp, p..	0	0	0	0	Sugge, p..	1	1	0	1
Arnold, ss..	0	1	2	2	Quinn, p..	0	0	0	0
†Watson..	1	1	0	0	†Russell..	1	1	0	0
Totals..	9	12	27	20	Totals..	6	9	27	20

*Batted for Kropp in second.
†Batted for Sugge in seventh.
Buffalo ..... 4 0 0 0 0 0 0 0 5—9
Baltimore ..... 4 0 0 0 0 0 0 2 0—6
Errors—Walsh, Agler, Phelan, Zinn. Two base hits—Knabe, Anderson. Three base hit—Agler. Home runs—Walsh, McDonald, Engle. Stolen bases—Knabe, Sugge. Bases on balls—Off Walsh, 3; Sugge, 3; Anderson, 2. Hits—Kropp, 2 in 1 inning; Sugge, 9 in 7 innings. Hit by pitcher—By Kropp, 1; by Sugge, 1. Struck out—Anderson, 2. Umpires—Westervelt and Johnstone.

GUNTHERS WIN AT BELOIT.

Beloit, Wis., July 3.—[Special.]—The Chicago Gunthers today defeated the Fairbanks Morse Beloit team, 12 to 3. The Candymakers hit the ball hard and held the home team safe all the way.

Gunthers.	R	H	P	A	Beloit.	R	H	P	A
Weisner, ss..	2	2	3	1	Olson, lf..	1	3	4	0
Nordigan, rf..	2	2	1	0	Litcher, 1b..	1	10	0	0
Jones, cf..	1	1	2	0	Wyckoff, cf..	0	1	1	0
Thurling, 2b..	1	1	0	2	Chandler, ss..	0	1	0	2
Geiger, 1b..	1	1	9	0	Finley, 2b..	0	1	2	1
Stock, 3b..	2	1	0	1	Rinder, 3b..	0	0	0	1
Miller, lb..	1	1	13	1	Wilts, c..	1	2	10	0
Amundsen, c..	1	1	4	0	Phillips, 2b..	0	1	1	4
Lafferty, p..	1	1	1	0	Wootton, p-rf	0	1	1	1
Totals..	12	10	27	10	Totals..	3	9	27	11

Gunthers ..... 1 0 4 1 0 0 3 1 *—12
Beloit ..... 0 1 0 0 2 0 0 0 0—3
Errors—Weisner, Stock, Miller, Chandler (2). Three base hits—Wilts (2). Stock. Two base hits—Thurling, Nordigan, Stock, Olson. Bases on balls—Of Wootton, 3; off Tilley, 3.

SEMI-PRO GAMES TODAY.

Meats and Normals at Sixty-first and Racine.

I. P. C. and Tigers at Forty-seventh avenue and Lake.

West Ends and Romeos at Forty-second and Chicago.

Cornell-Hamburgs and Morleys at Elston and Kedzie.

Logan Boulevards and White Giants at Twenty-second and Rockwell.

Mutuals and Magnets at De Paul field.

Cuban Stars and American Giants at Schorling's park.

Woodlawns and Eclipse at Roseland.

Dellwoods and Fortuna's Topas at Seventy-ninth and Woodlawn.

I. P. C. and Matthiesens at Logan Square (a. m.).

East Side Maroons and Kramer Colts at Twenty-fifth and South Park.

Matthiesens at Johnson Tigers park.

Logan Boulevards and Gertzerich's Stars at Blackhawk and Elston (a. m.).

Al Books and Athletics at Polonia park.

Dodgers A. C. and Clarens at Forty-eighth and Twelfth.

Havana Stars and Cooke's Colts at Sacramento and Lake.

Chicago Movies and Nutsels at Southport and Montrose.

Regents and Federal Lites at Forty-sixth and Cottage Grove.

Jefferson Grays and Sussens at Milwaukee and Sawyer.

Monroe Council and Wiedenrichts at Iowa and Western.

Oak Parks and St. Peter and Pauls at Thirty-eighth and Paulina.

Cook's Colts and Wiedenrichts at Iowa and Western (a. m.).

Morris Reds, 4; Earlville, 0.

Morris, Ill., July 3.—[Special.]—Morris Reds defeated the Earlville Rangers, 4 to 0. Batteries—Hickman and Enger for Morris and Wold and Meltzer for Earlville.

MACKMEN SHARE TWIN BILL WITH BOSTON RED SOX

Win First, 7 to 3, but Lose the Second, 11 to 0; Barry Plays Against Old Pals.

Boston, Mass., July 3.—After Philadelphia had pounded out a 7 to 3 victory in the first game today the Red Sox turned the tables in a second game and batted in eleven runs while Wood and Gregg held the Athletics scoreless. Crowell pitched a heady game in the first contest. Jack Barry, sold to the Red Sox by the Athletics yesterday, appeared against his former teammates at second base in the second game. Scores:

Philadelphia.	R	H	P	A	Boston.	R	H	P	A
Murphy, rf..	0	2	1	0	Hooper, rf..	0	1	0	0
Strunk, cf..	1	3	4	0	Wagner, 2b..	0	2	4	3
Walsh, lf..	0	0	2	0	Speaker, cf..	0	2	2	0
Schang, c..	0	0	2	0	(now 1st)..				
Malone, 3b..	0	0	0	0	Janvrin, ss..	0	1	2	3
Lajoie, 2b..	0	1	2	2	Lewis, lf..	0	1	3	0
Collins, 1b..	0	0	12	0	Gardner, 3b..	0	1	1	3
Lapp, c..	0	1	0	0	Thomas, c..	0	2	7	0
Haffner, c..	0	0	1	0	Collins, p..	0	0	0	2
Keefe, p..	0	0	0	0	Leonard, p..	0	0	0	0
Knowlson, p..	0	0	0	0	*Henriksen..	1	0	0	0
Totals..	1	7	24	17	Totals..	1	11	27	11

*Batted for Thomas in ninth.
Philadelphia ..... 0 0 0 0 0 0 0 0 0—0
Boston ..... 0 2 0 1 0 0 0 0 *—3
Errors—Janvrin, Lajoie, Lapp (2). Two base hits—Murphy, Schang (2). Stolen bases—Lewis, Strunk, Schang, Lapp, Wagner, Rodgers. Sacrifice hits—Speaker, Janvrin. Bases on balls—Off Collins, 1; off Leonard, 1; off Crowell, 4. Hits—Off Collins, 14 in 7 innings (none out in eighth). Hit by pitcher—Wagner. Struck out—By Collins, 2; by Leonard, 1; by Crowell, 5. Wild pitch—Crowell.

SECOND GAME.

Philadelphia.	R	H	P	A	Boston.	R	H	P	A
Murphy, rf..	0	2	0	0	Hooper, rf..	1	0	1	0
Strunk, cf..	0	1	1	0	Henriksen..	0	0	0	0
Walsh, lf..	0	0	1	0	Wagner, 2b..	1	1	0	1
Schang, c..	0	0	6	0	Barry, 2b..	0	0	1	0
Malone, 3b..	0	0	0	0	Speaker, cf..	2	2	2	0
Lajoie, 2b..	0	0	2	2	Shipke, 1b..	1	1	9	0
Colllins, 1b..	0	0	12	0	Janvrin, ss..	1	2	3	2
Lapp, c..	0	1	0	0	Lewis, lf..	1	2	1	0
Haffner, c..	0	0	1	0	Gardner, 3b..	0	1	1	2
Keefe, p..	0	0	0	0	Cady, c..	0	2	6	0
Kopf, ss..	0	0	0	0	Wood, p..	0	1	0	1
Wyckoff, p..	0	0	0	0	Gregg, p..	0	0	0	3
Haas, p..	0	0	0	0					
Knowlson, p..	0	0	0	0					
Totals..	0	7	24	17	Totals..	11	15	27	11

Philadelphia ..... 0 0 0 0 0 0 0 0 0—0
Boston ..... 0 2 5 1 0 0 3 0 *—11
Errors—Kopf (2), Schang. Two base hits—Cady, Scalee (sacrifice), Morris, Hoblitzel, Janvrin. Bases on balls—Wyckoff, 1; Haas, 4; Knowlson, 1; Wood, 1; Gregg, 1. Hits—Wyckoff, 3 in 1 innings; Haas, 3 in 1 inning; Wood, 5 in 6 innings. Hit by pitcher—By Gregg, 1. Struck out—Wood, 2; Gregg, 4. Umpires—Dineen and Nallin.

SENATORS WIN IN 11TH, 8-7; THEN YANKS BEAT JOHNSON.

New York, July 3.—New York and Washington divided honors in a double header, Washington taking the first, an eleven inning struggle, 8 to 7, and the Yankees defeating Johnson in the second, 1 to 1. New York fought an uphill game in the first contest and was aided by home runs by Pipp and Boone. Peck tied the score in the ninth with a home run, but McBride won the game for Washington with a home run in the eleventh.

By pitching in the eleventh inning of the first game and retiring the side in order Johnson had pitched thirty consecutive scoreless innings. Altrock and Shanks were ordered off the field in the second game by Umpire O'Loughlin for protesting against a decision. Scores:

Washington.	R	H	P	A	New York.	R	H	P	A
Moeller, rf..	1	1	1	0	High, cf..	1	2	2	0
Foster, 3b..	2	1	0	1	Peck, ss..	1	2	1	2
Shanks, lf..	1	2	0	0	Maisel, 2b..	1	1	1	4
Pipp, 1b..	2	2	11	0	Pipp, 1b..	1	1	12	0
Gandil, 1b..	1	1	12	0	Cook, rf..	1	1	1	0
Nerf, 2b..	0	0	4	3	Hartzell, lf..	0	1	2	0
Foster, ss..	0	0	2	3	Boone, 3b..	1	1	0	2
McBride, ss..	1	1	1	3	N'maker, c..	0	0	3	0
Boehling, p..	1	1	0	1	Warhop, p..	0	0	0	0
Ainsmith, c..	0	1	6	0	Keating, p..	0	0	0	0
Gallia, p..	0	0	0	0	*Cree..	0	1	0	0
Johnson, p..	0	1	0	0	McHale, p..	0	0	0	0
					†Cottrell..	0	0	0	0
Totals..	9	13	33	14	Totals..	7	13	28	11

*Batted for Warhop in 11th. †Batted for Keating in 11th.
Washington ..... 4 0 0 0 1 0 0 0 0 0 3—8
New York ..... 0 0 0 2 0 0 0 0 0 0 5—7
Errors—Foster, Peck, Maisel, Boehling. Two base hit—Foster. Three base hits—Gandil, Pipp. Home runs—Pipp, Boone, Peck, McBride. Sacrifice hits—Foster, Sacrifice hits—Moeller, McBride, Milan. Neff. Bases on balls—Off McHale, 1; off Cottrell, 1; off Boehling, 1; off Gallia, 1; off Keating, 1; off Johnson, 1. Hits—Off Keating, 6 in 4 2-3 innings; off McHale, 0 in 4 innings; off Boehling, 8 in 4 innings (none out in 8th); off Warhop, 3 in 2 innings; off Gallia, 0 in 1 inning. Struck out—By Brown, 2; by McHale, 2; by Cottrell, 2; by Boehling, 3; by Gallia, 4; by Johnson, 1.

SECOND GAME.

Washington.	R	H	P	A	New York.	R	H	P	A
Moeller, rf..	0	0	0	0	High, cf..	0	0	1	0
Foster, 3b..	0	0	1	1	Peck, ss..	0	0	1	2
Shanks, lf..	0	0	0	0	Maisel, 2b..	0	0	0	1
Miller, 2b..	0	0	1	2	Pipp, 1b..	0	1	11	0
Milan, cf..	0	0	1	0	Cook, rf..	0	0	1	0
Gandil, 1b..	0	0	11	0	Hartzell, lf..	0	0	1	0
Foster, ss..	0	0	1	2	Boone, 3b..	0	0	0	1
Ainsmith, c..	0	0	5	0	Walker, c..	0	0	4	0
Johnson, p..	0	0	0	0	Fisher, p..	0	0	0	0
Totals..	0	0	30	5	Totals..	0	1	27	4

Washington ..... 0 0 0 0 0 0 0 0 0—0
New York ..... 0 0 0 0 0 0 0 0 1—1
Errors—Foster (2), Foster, Gandil, Johnson, Henry, Peck (2). Two base hits—Hartzell, Packinpaugh. Foster. Sacrifice hits—Hartzell, Milan. Bases on balls—Off Johnson, 1; off Fisher, 1. Hits—Off Johnson, 8 in 7 innings; off Fisher, 0 in 2. Struck out—By Johnson, 2; by Fisher, 2. Umpires—Westervelt and Johnstone.

GUNTHERS WIN AT BELOIT.

Beloit, Wis., July 3.—[Special.]—The Chicago Gunthers today defeated the Fairbanks Morse Beloit team, 12 to 3. The Candymakers hit the ball hard and held the home team safe all the way.

Gunthers.	R	H	P	A	Beloit.	R	H	P	A
Weisner, ss..	2	2	3	1	Olson, lf..	1	3	4	0
Nordigan, rf..	2	2	1	0	Litcher, 1b..	1	10	0	0
Jones, cf..	1	1	2	0	Wyckoff, cf..	0	1	1	0
Thurling, 2b..	1	1	0	2	Chandler, ss..	0	1	0	2
Geiger, 1b..	1	1	9	0	Finley, 2b..	0	1	2	1
Stock, 3b..	2	1	0	1	Rinder, 3b..	0	0	0	1
Miller, lb..	1	1	13	1	Wilts, c..	1	2	10	0
Amundsen, c..	1	1	4	0	Phillips, 2b..	0	1	1	4
Lafferty, p..	1	1	1	0	Wootton, p-rf	0	1	1	1
Totals..	12	10	27	10	Totals..	3	9	27	11

Gunthers ..... 1 0 4 1 0 0 3 1 *—12
Beloit ..... 0 1 0 0 2 0 0 0 0—3
Errors—Weisner, Stock, Miller, Chandler (2). Three base hits—Wilts (2). Stock. Two base hits—Thurling, Nordigan, Stock, Olson. Bases on balls—Of Wootton, 3; off Tilley, 3.

SEMI-PRO GAMES TODAY.

Meats and Normals at Sixty-first and Racine.

I. P. C. and Tigers at Forty-seventh avenue and Lake.

West Ends and Romeos at Forty-second and Chicago.

Cornell-Hamburgs and Morleys at Elston and Kedzie.

Logan Boulevards and White Giants at Twenty-second and Rockwell.

Mutuals and Magnets at De Paul field.

Cuban Stars and American Giants at Schorling's park.

Woodlawns and Eclipse at Roseland.

Dellwoods and Fortuna's Topas at Seventy-ninth and Woodlawn.

I. P. C. and Matthiesens at Logan Square (a. m.).

East Side Maroons and Kramer Colts at Twenty-fifth and South Park.

Matthiesens at Johnson Tigers park.

Logan Boulevards and Gertzerich's Stars at Blackhawk and Elston (a. m.).

Al Books and Athletics at Polonia park.

Dodgers A. C. and Clarens at Forty-eighth and Twelfth.

Havana Stars and Cooke's Colts at Sacramento and Lake.

Chicago Movies and Nutsels at Southport and Montrose.

Regents and Federal Lites at Forty-sixth and Cottage Grove.

Jefferson Grays and Sussens at Milwaukee and Sawyer.

Monroe Council and Wiedenrichts at Iowa and Western.

Oak Parks and St. Peter and Pauls at Thirty-eighth and Paulina.

Cook's Colts and Wiedenrichts at Iowa and Western (a. m.).

Morris Reds, 4; Earlville, 0.

Morris, Ill., July 3.—[Special.]—Morris Reds defeated the Earlville Rangers, 4 to 0. Batteries—Hickman and Enger for Morris and Wold and Meltzer for Earlville.

SISLER WINS FROM INDIANS.

St. Louis, Mo., July 3.—George Sisler, the new left handed pitcher of the St. Louis Americans, pitched his first major league game in the opener of a double header with Cleveland today and won, 3 to 1. He struck out nine men, but he also passed nine. Cleveland won the second game, 5 to 1. Scores:

Cleveland.	R	H	P	A	St. Louis.	R	H	P	A
Southw'h, cf..	1	1	4	0	Shotton, lf..	0	1	4	0
Hammond, 3b..	0	0	1	2	Austin, ss..	0	0	0	0
Chapman, ss..	1	1	3	2	Pratt, 3b..	0	1	0	1
Jackson, lb..	0	1	8	0	G. Walker, cf..	0	2	3	1
Graney, lf..	0	1	1	0	Walker, rf..	0	1	1	0
Smith, rf..	0	0	1	0	Leary, 1b..	0	1	9	0
Evans, 2b..	0	0	2	3	Lavan, ss..	0	0	2	2
Walsh, c..	0	0	5	0	Severeid, c..	0	0	5	0
O'Neill, c..	0	0	0	0	Sisler, p..	0	0	0	2
E. Walker, p..	0	0	0	0					
Coumbe, p..	0	0	0	0					
Totals..	1	4	25	7	Totals..	0	5	24	6

*Batted for Walker in eighth.
Cleveland ..... 0 0 0 0 0 0 0 1 0—1
St. Louis ..... 0 0 0 0 0 0 0 3 *—3
Errors—Hammond, Walker, Severeid. Stolen bases—Austin, Pratt, Sacrifice hits—Sisler, Austin. Bases on balls—Off E. Walker, 6; off Sisler, 9. Hits—Off E. Walker, 6 in 7 innings; off Coumbe, 1 in 1 inning. Struck out—By E. Walker, 2; by Sisler, 9; by Coumbe 1.

SECOND GAME.

Cleveland.	R	H	P	A	St. Louis.	R	H	P	A
Southw'h, cf..	0	0	0	0	Austin, ss..	0	0	0	0
Hammond, 3b..	0	0	0	0	Pratt, 3b..	0	0	0	0
Chapman, ss..	1	2	2	2	G. Walker, cf..	0	0	1	0
Jackson, lb..	0	1	9	0	Walker, rf..	0	0	1	0
Graney, lf..	0	0	1	0	Leary, 1b..	0	0	9	0
Smith, rf..	0	0	1	0	Lavan, ss..	0	0	1	2
Evans, 2b..	0	0	2	3	Severeid, c..	0	0	5	0
Walsh, c..	0	0	5	0	Sisler, p..	0	0	0	0
O'Neill, c..	0	0	0	0					
E. Walker, p..	0	0	0	0					
Coumbe, p..	0	0	0	0					
Totals..	1	3	24	5	Totals..	0	0	27	2

*Batted for Walker in eighth.
Cleveland ..... 0 0 0 0 0 0 0 1 0—1
St. Louis ..... 0 0 0 0 0 0 0 0 0—0

Joe Loomis Equaling 100 Yard Mark in Central A.A.U. Games



RICHARDS, I.A.C., PUTTING SHOT.

TRIALS FOR BOYS WHO WANT TRIPS WITH BALL CLUBS

Scout Ryan of "Tribune" Staff Will Direct First Test Game on Saturday.

BY OTTO A. ENGEL.

Chief of Scouts Jimmy Ryan, with his staff of critical assistants, will give the ambitious amateur or semipro ball player the official "once over" on Saturday afternoon. Plans are under way to bring together in elimination tryouts at least fifty candidates for the final eastern trips of the season with the Cubs, Sox and Chinks. The successful youngsters, none over 21 years of age, will travel as members of the three Chicago teams.

Another squad of fifty candidates will show their wares before the scout staff next Sunday morning. The third workout has been arranged for Sunday morning, July 18, while the final inspection will take place July 25, Sunday morning. Selections of the victors will not be made until each and every boy has had a fair chance to demonstrate his ability as a ball player.

Four Teams from Squad.

According to the plans outlined by Chief Ryan, the squad of fifty will be divided into four teams and then "sicced on" to one another in a double header. From time to time players will be withdrawn to permit others to show their caliber, particularly the battery men. There may be as many as five or six scouts at each performance, but the personnel of the staff, outside of Chief Ryan, will not be made known in advance.

Letters have been sent out asking leading umpires and men well versed in baseball to act as inspectors. Favorable replies have been received and each amateur or semipro is assured that the selections will be announced only after a fair test has been made. At these games the best umpires in the city will judge the play and give decisions.

Watch for Notices.

Every youngster, therefore, should watch THE TRIBUNE this week for formal notices of these tryouts, the locations, and other details which will prove interesting.

Manager Tinker and his Whales will be on the first team to hit the eastern trail. The federal leaguers will leave Chicago on the night of Aug. 3 and return Aug. 22, making the full swing of the eastern circuit. Brooklyn, Newark, Baltimore, and Buffalo will be the cities visited in the order named.

When THE TRIBUNE plan was first suggested Manager Joe was among those who heartily indorsed it. So before the easterner returns home there is a chance that he may be fortunate enough to be signed as a regular member of the Whales in their training trip next spring.

Long Trip with Cubs.

The Cubs will make their final eastern invasion shortly afterward, leaving here on the night of Aug. 12. This jaunt will cover three weeks, including all towns of the circuit except Cincinnati. The first stop will be St. Louis and the final one at Pittsburgh before coming to Chicago. Eighteen games are scheduled.

The third successful youngster will be picked by Manager Rowland, Eddie and Jack Collins, Fournier, Weaver, and the rest of the white hosed athletes. The journey to Boston will start Sept. 9 and end up on Oct. 1. All the eastern clubs will be visited, with a one day stopover at Cleveland.

Entries Close July 15.

Remember, entries close on Thursday, July 15, just eleven days away. Thus far 150 youngsters have filed their applications, and when the list closes it is expected that 200 or more will be seeking one of the three coveted prizes. Following the additional entries received during the

Name and club.	Age.	Wgt.	Hgt.
Ray, Newark	17-0	130	5-0
Corey, Minor A. C.	18-2	133	5-6
Bailey, O. Reimers	18-7	140	5-9
Rick Jr., F. Crowes	20-4	162	5-6
Rosberg, Great Westerns	18-6	160	5
Bennett, Pennants	19-11	152	5-6
North Albany Parks	20-1	160	5-10
Brunes, Maplewoods	18-6	150	5-6
Ed. Gove A. C.	17-10	146	6-1
Ray Upton	20-6	165	5-7
Brown, Higgins	16-5	125	5-10
Bain, Cooke Colts	19-3	136	5-7
Ivanza, Englewood	20-11	160	5-10
Dunn, Kenwood A. C.	18-11	152	5-8

Watch for Notices.

Every youngster, therefore, should watch THE TRIBUNE this week for formal notices of these tryouts, the locations, and other details which will prove interesting.

Manager Tinker and his Whales will be on the first team to hit the eastern trail. The federal leaguers will leave Chicago on the night of Aug. 3 and return Aug. 22, making the full swing of the eastern circuit. Brooklyn, Newark, Baltimore, and Buffalo will be the cities visited in the order named.

When THE TRIBUNE plan was first suggested Manager Joe was among those who heartily indorsed it. So before the easterner returns home there is a chance that he may be fortunate enough to be signed as a regular member of the Whales in their training trip next spring.

Long Trip with Cubs.

The Cubs will make their final eastern invasion shortly afterward, leaving here on the night of Aug. 12. This jaunt will cover three weeks, including all towns of the circuit except Cincinnati. The first stop will be St. Louis and the final one at Pittsburgh before coming to Chicago. Eighteen games are scheduled.

The third successful youngster will be picked by Manager Rowland, Eddie and Jack Collins, Fournier, Weaver, and the rest of the white hosed athletes. The journey to Boston will start Sept. 9 and end up on Oct. 1. All the eastern clubs will be visited, with a one day stopover at Cleveland.

Entries Close July 15.

Remember, entries close on Thursday, July 15, just eleven days away. Thus far 150 youngsters have filed their applications, and when the list closes it is expected that 200 or more will be seeking one of the three coveted prizes. Following the additional entries received during the

Name and club.	Age.	Wgt.	Hgt.
Ray, Newark	17-0	130	5-0
Corey, Minor A. C.	18-2	133	5-6
Bailey, O. Reimers	18-7	140	5-9
Rick Jr., F. Crowes	20-4	162	5-6
Rosberg, Great Westerns	18-6	160	5
Bennett, Pennants	19-11	152	5-6
North Albany Parks	20-1	160	5-10
Brunes, Maplewoods	18-6	150	5-6
Ed. Gove A. C.	17-10	146	6-1
Ray Upton	20-6	165	5-7
Brown, Higgins	16-5	125	5-10
Bain, Cooke Colts	19-3	136	5-7
Ivanza, Englewood	20-11	160	5-10
Dunn, Kenwood A. C.	18-11	152	5-8

SHAW TAXIS SCORE NINTH WIN IN A ROW; BEAT FARGO SQUAD

The Shaw Taxis won their ninth straight game in the Chicago Central league by defeating the Wells-Fargos at Washington park in a hard fought 2 to 1 game. The Shaws have not yet lost a game this season. A home run by Zelaska scored what proved to be the winning run. Galk twirled a swell game for the winners, holding his opponents to two hits. Score:

Shaw Taxis.	R	H	P	A	Wells Fargo.	R	H	P	A
Zelaska, c.	0	2	8	1	Ahrens, 2b.	0	0	7	1
Wallace, 2b.	1	1	2	0	Allen, ss.	0	0	0	1
Kropf, 1b.	0	1	8	0	Martin, lf.	0	1	2	0
Corey, cf.	1	2	2	0	Mulleary, 3b.	0	0	1	3
Seifert, 3b.	0	1	2	2	Byrne, cf.	0	0	2	0
Dana, lf.	0	0	1	0	Meinhardt, rf.	0	0	0	0
Butch, rf.	0	0	1	0	Daly, 1b.	0	0	9	0
Whitey, ss.	0	1	0	3					
Galk, p.	0	0	1	0					
Totals	2	10	27	12	Totals	0	1	27	5

Shaw Taxis	0	0	0	0	0	0	0	0	1—2
Wells Fargo	0	0	0	0	0	0	0	0	0—0

Two base hits—Zelaska, Wallace. Three base hit—Zelaska. Home run—Corey. Struck out—By Galk, 3; by Ulrich, 4. Bases on balls—Off Galk, 1; off Ulrich, 1.

Allens Wins Two Games.

W. D. Allen Co. won a double header from the Hart, Shaffner & Marx yesterday at Lincoln park, the first game by the score of 5 to 4 in ten innings, and the second 4 to 3 in seven innings. Both games were featured by the heavy hitting of the Allens. Score:

W. D. Allen.	R	H	P	A	H., S. & M.	R	H	P	A
O'Shea, 2b.	1	1	2	3	Walters, rf.	0	1	1	0
Hoss, ss.	1	2	0	4	Shepard, 2b.	0	1	2	0
Born, 3b.	2	2	1	3	Jeske, ss.	2	1	1	1
Listig, 1b.	0	2	13	2	Lorie, 1b-3b.	1	2	8	0
Maier, c.	0	0	14	0	Kotis, lf.	0	0	0	0
Liss, rf.	1	2	0	0	Anderson, cf.	0	0	0	0
Bent, lf.	1	2	0	0	A'bus, 3b-cf-p	0	0	0	0
Strom, cf.	0	0	0	0	Karal, c.	0	1	10	1
Ahlstrom, p.	0	2	0	2	Peres, p-1b.	0	1	1	2
Totals	5	13	30	14	Totals	4	11	30	9

Allens	0	0	0	0	0	2	0	0	1—3
H., S. & M.	0	0	0	1	0	0	1	0	0—2

Errors—Hoss, Smith, Kotis, Ambus. Two base hits—Hoss, Listig. Three base hits—Listig, Ahlstrom, O'Shea, Karal, Walters. Sacrifice hits—Strom, Kotis, Shepard. Home run—Karal. Stolen bases—Friedberg, 3; by Anderson, 7; by Ahlstrom, 10.

SECOND GAME.

Allens	0	2	0	0	0	0	2	0	0—4
Hart, S. & M.	0	0	0	1	1	0	0	1	0—3

Batteries—Listig and Maier; Anderson and Karal.

Chris. House, 4; M. Ward, 1.

The Christopher House team went into second place in the Chicago Central league by defeating Montgomery Wards, 4 to 1, at Wrightwood playground. Score:

Christophers	2	0	0	1	0	0	1	—4	9
Mont. Ward	0	0	0	0	0	0	1	—1	4

Batteries—Bufleben and Freitag; Boss, Bromley, and Lauset.

ECLIPSE SWAT BALL, 14 TO 1

The Roseland Eclipses had a field day at Roseland yesterday, winning from the Kensingtons of the Craftsman, 14 to 1. The Kensingtons would have been shut out but for a double by Tornquist, one of the Eclipse regulars, who was playing with the Kensingtons. The Eclipse hit the ball hard, getting twenty-four safe raps, with Ganzer getting five. Score:

Eclipse.	R	H	P	A	Kensing'ns.	R	H	P	A
Grimes, lf.	1	2	2	0	Fisher, cf.	0	0	1	0
Brads'w, cf-p	0	0	1	0	R. Gruetzel,	0	0	1	0
Schick, 2b.	2	3	2	5	W. Gruetzel,	0	1	2	0
Sullivan, 2b.	1	1	2	2	Torn'q't, 1b-p	0	2	9	0
Ganzer, rf-1b	1	1	9	0	Graml, ss.	0	0	1	2
Jaedtke, c.	3	3	7	2	Walstrom, lf.	0	0	2	0
Bally, 1b.	0	1	2	0	Johnson, 2b.	0	0	2	3
Bergen, rf.	0	0	0	0	Bender, rf.	0	0	0	0
Maullin, ss.	2	2	0	6	F. Gru'tz'r, 1b	0	0	3	0
Taylor, p.	0	1	1	0	Weber, p-rf.	0	0	0	3
Criss, cf.	1	1	1	0					
Totals	14	24	27	7	Totals	1	3	24	10

Eclipse	1	0	0	0	0	0	1	6	6—14
Kensing'ns	0	0	0	0	0	0	0	0	1—1

Errors—Niemer [2], Schick, Ganzer [2], Jaedtke, Sullivan, Maullin. Three base hit—Jaedtke. Struck out—By Taylor, 6; by Bradshaw, 3; by Weber, 1; by Tornquist, 1. Bases on balls—Off Weber, 1; by Tornquist, 1; off Bradshaw, 1; off Weber, 1; off Tornquist, 1.

SPORTS CLUB NINE WINS, 8-6

The Sportsmen's Club of America team defeated the All Stars at Grant park, 8 to 6. Score:

All Stars.	R	H	P	A	Sportsmen.	R	H	P	A
Bailey, c.	0	2	8	0	Flaherty, lf.	1	1	1	0
Kaufman, 1b.	1	1	11	0	Reynolds, 2b.	2	1	2	1
F. Lempke, 3b	0	1	2	3	S. Tridom'n, rf	0	1	1	0
R. Lempke, p-2	2	0	0	2	Ferrones, p-cf	1	1	0	1
Liberman, cf.	0	0	1	0	Langer, cf-p.	1	1	1	0
Conners, 2b.	1	2	1	1	Reiman, c.	1	0	7	0
Proctk, lf.	0	0	2	0	A.Trid'm'n, 1b	2	1	9	0
Kocker, rf.	0	0	2	0	Moran, 2b.	0	1	2	1
Totals	5	8	27	6	Totals	8	11	27	3

All Stars	1	2	0	0	0	2	0	0	0—5
Sportsmen	0	0	3	1	2	0	0	0	2—8

Errors—Ross, Reynolds, Lempke, Ferrones. Two base hits—Childs, Ross, Lempke, Ferrones. Home run—Reiman. Struck out—By Lempke, 6; by Ferrones, 8; by Langer, 1. Bases on balls—Off Lempke, 1; off Ferrones, 2.

MIKE MASON TRAINING FOR MILE TRYOUT ON JULY 17.

Urbana, Ill., July 3.—[Special.]—"Mike" Mason, conference champion in the two mile run, is training on the Illinois field track for competition in the tryouts at Chicago July 17 for the Panama-Pacific exposition games. While Mason's specialty is the two mile and he holds the conference record of 9:33 2-5, made on Illinois field last month, he will enter the one mile in this tryout, as no two mile grind is carded.

Coach Harry Gill is handling his crack distance man carefully and will await his performance at Chicago with interest. So far Mason's work in the mile has been limited to one appearance. In the dual meet between the Illini and Maroons Mason won the mile in 4:29 and a fraction, and then annexed the two mile. It was a cold day on Stagg field and it was asserted by some observers that under more favorable weather conditions Mason could have run in 4:26.

Mason's showing in this tryout may determine what event will be his specialty next year, his final season of collegiate competition.

Jeannette Has Edge in Mill.

New York, July 3.—Joe Jeannette had an edge over Bill Watkins in their ten rounds at the St. Nicholas A. C. last night.

C. A. A. ATHLETES WIN TITLE MEET

(Continued from first page.)

jump, javelin throw, five mile run, and fifty-six pound weight will stand as records until bettered.

Joe Loomis of the C. A. A. and Alma Richards of the I. A. C. tied for individual honors with fifteen points each. The Cherry Circle performer won the 100 yard dash, the 220 yard low hurdles, and the running high jump. Richards took the fifty-six pound weight event, finished second in the shotput and running broad jump, and was third in the javelin and discus throws.

Crowd of 2,000 at Meet.

A gathering of 2,000 athletic fans saw one of the greatest meets ever held on the historic field. The ability of the contestants made new records certain, and the athletes ran true to form. As practically the same field will take part in the Central association tryouts on Stagg field on July 17 to select a team to represent the section in the national championships at San Francisco on Aug. 6 and 7, another record breaking meeting should result.

Burt Nippe of the Danish-American A. C. won the three mile walk after an interesting race with his teammate, Alexander Zellar. The pair alternated in taking the lead and Nippe won after an interesting race in the stretch. The time was 25:06 1-5. As this is the first time the event has been held in the championships the mark will stand as a record.

Loomis Victor in Century.

Joe Loomis, the versatile athlete of the C. A. A., won the 100 yard dash and defeated Smith, the University of Michigan flier, who won the century and furioug in the eastern intercollegiate. Smith competed for the Cherry Circle club, and he lost the verdict by inches.

Loomis stepped the distance in :09 4-5, equaling the record. The Cherry Circle pair raced stride for stride until within ten yards of the tape, when Loomis by a burst of speed breasted the line a few inches in advance of the Wolverine.

With a leap of 22 feet 10 inches Stiles of the University of Wisconsin, conference champion, won the running broad jump. Haskins of the C. A. A. was second and Ahearn of the I. A. C. was third.

McKeown of the University of Illinois, who competed for the C. A. A., won the 120 yard high hurdles after an interesting race with Lighter of the I. A. C. The Cherry Circle hurdler won the event by a sprint, after clearing the last barrier.

Summary of Events.

100 yard dash, first heat—Won by Smith, C. A. A.; Cooke, C. A. A., second. Time, 10 1-5. Second heat—Won by Loomis, C. A. A.; Hammett C. A. A., second. Time, :09 1-5.

Final heat—Won by Loomis, C. A. A.; Smith, C. A. A., second; Cooke, C. A. A., third; Casey, University of Wisconsin, fourth. Time, :09 4-5 [equals record].

Running broad jump—Won by Stiles, University of Wisconsin; Haskins, C. A. A., second; Ahearn, I. A. C., third; Van Camp, I. A. C., fourth. Distance, 22 feet 10 inches.

220 yard run—Won by Campbell, University of Chicago; Myers, I. A. C., second; Eby, C. A. A., third; Bechtel, I. A. C., fourth. Time, :24 2-5 [new record].

2 mile walk—Won by Nippe, Danish-American A. C.; Zeller, D.-A. A. C., second; Meitana, C. A. A., third; Boyce, M. A. C., fourth. Time, 25:06 1-5 [new record, first time ever held in championships].

120 yard high hurdles, first heat—Won by Burges, I. A. C.; Reidel, C. A. A., second. Time, :16 2-5. Corbin, C. A. A., won the heat, but was disqualified for knocking down three hurdles.

Second heat—Won by Goeltz, C. A. A.; Lighter, I. A. C., second; McKeown, C. A. A., third. Time, :16 4-5.

Final heat—Won by McKeown, C. A. A.; Lighter, I. A. C., second; Burges, I. A. C., third; Reidel, C. A. A., fourth. Time, :15.

Shotput, 16 pounds—Won by Mucks, University of Wisconsin; Richards, I. A. C., second; Kanzler, C. A. A., third; Bachman, Notre Dame, fourth. Distance, 46 feet 6½ inches [new record].

3 mile run—Won by P. Marcoux, C. A. A.; Ray, I. A. C., second; Myers, I. A. C., third; Carroll, C. A. A., fourth. Time, 4:31 1-5 [new record].

Running high jump—Won by Loomis, C. A. A.; Richards, I. A. C., second; Porter, C. A. A., third; James, C. A. A., fourth. Height, 6 feet 2½ inches [new record].

Pole vault—Won by Meurer, I. A. C.; Graham, C. A. A., second; Sanders, C. A. A., third; Schobinger, C. A. A., fourth. Height, 12 feet 5½ inches [new record].

220 yard low hurdles—Final heat—Won by Loomis, C. A. A.; West, I. A. C. second; Geelts, C. A. A., third; McKeown, C. A. A., fourth. Time, :25 4-5.

440 yard run, first heat—Won by Diemond, University of Chicago; Williams, University of Wisconsin, second; Brown, C. A. A., third; Irons, C. A. A., fourth. Time, :49 [new record].

440 yard hurdles, 8 feet in height, final heat—Won by Lighter, I. A. C.; Smart, C. A. A., third; F. Loomis, C. A. A., fourth; Williams, Northwestern university, fourth. Time, :56 4-5. [Record.]

Running hop, step, and jump—Won by Ahearn, I. A. C.; Van Camp, I. A. C., second; Jenkins, C. A. A., third; Colley, C. A. A., fourth. Distance, 48 feet 2½ inches. [Record.]

Hammer throw—Won by Hooker, C. A. A.; Benson, C. A. A., second; Brundage, C. A. A., third; Shanahan, A. A. C., fourth. Distance, 154 feet 11½ inches.

3 mile run—Won by Ray, I. A. C.; Cameron, I. A. C., second; Meller, Danish American A. C., third; Franch, unattached, fourth. Time, 27:10 4-5 [record].

220 yard dash, first heat—Won by Booth, C. A. A.; Ward, C. A. A., second; Parker, I. A. C., third. Time, :22 2-5.

Second heat—Won by Cooke, C. A. A.; Zoellin, C. A. A., second; Smith, C. A. A., third. Time, :22.

Final heat—Won by Smith, C. A. A.; Booth, C. A. A., second; Cooke, C. A. A., third; Parker, I. A. A., fourth. Time, 21 4-5 [equals record].

56 pound weight—Won by Richards, I. A. C.; Shanahan, A. A. C., second; Benson, C. A. A., third; Hooker, C. A. A., fourth. Distance, 31 feet 9 inches [record].

Discus throw—Won by Mucks, University of Wisconsin; Bachman, Notre Dame, second; Richards, I. A. C., third; Cole, I. A. C., fourth. Distance, 143 feet 8½ inches [new record].

Javelin throw—Won by Hutchinson, I. A. C.; Carling, Norwegian Turners, second; Richards, I. A. C., third; Ward, C. A. A., fourth. Distance, 141 feet 8½ inches. [Record.]

AMATEUR BASEBALL NOTES.

The Michelin Tire nine will meet the undefeated Northern Express company team this morning in Grant park. Tomorrow the Michelins will have as opponents an unbeaten team from the Sportsman's club of America.

The Oldtimers, a nine composed of college and experienced amateur players, has open dates for out of town teams Saturday afternoons after July 10. Address Mike Cahn, 6027 St. Lawrence avenue.

The Monos would like a game with a 14 15 year team this afternoon in Wells park. Phone Kenwood 3005; ask for Art.

Notes of the Billiard Players.

Jess Lean, who last year played for Flenner's room in the Interstate three cushion tournament, has signed with the Sweeney-Heaton room in Detroit for next season. Flenner has not yet appointed his successor.

Messrs. Mussey, Faets, Schuenemann, Brueckl, Luby, and Hemmer have been appointed as a committee of the Chicago Bowling and Billiard Protective association to confer with the license committee of the city council. Judges John R. Newcomer and Henry P. Dolan have been elected honorary members of the protective league.

Games of Local Amateur Teams.

MANUFACTURERS' LEAGUE.

E. V. PRICE & CO. defeated Rueckheim Bros. & Eckstein at Forty-second and Chicago avenues, 12 to 5, in a game that was featured by a triple play, the first one of the season in the Manufacturers' league. The E. V. Price team outhit its opponents, 13 to 5, with Thompson doing the heavy work with four safe ones. Harry Kaad's homer was a feature. Score:

Ed. V. Rice.	R	H	P	A	Rueckheim.	R	H	P	A
Swanson, 2b.	2	3	4	1	Reif, 3b.	1	1	1	1
Zelinek, 3b.	1	0	1	2	Hall, ss.	1	1	1	0
Kaad, ss.	1	1	4	4	Younger, 2b.	1	3	3	3
Peneau, lf.	0	1	0	0	Jameson, cf.	1	1	1	0
Dahlet'n, 1b.	0	0	12	0	Becker, c.	0	1	5	2
Toman, rf.	0	0	2	0	Navin'e, lf-p.	0	0	1	0
Pepano, c.	1	1	6	3	Moon, 1b.	0	1	5	0
Pulman, p.	0	0	0	1	Pulhee, p-lf.	0	0	0	1
Thompson, cf.	3	4	0	0	Martens, rf.	0	0	2	0
Totals	12	13	27	12	Totals	5	9	24	9

Ed. V. Rice	1	0	0	5	0	2	0	4	—12
Rueckheim	0	1	2	0	2	0	0	0	—5

Errors—Kaad, Younger, Younger, Becker [2], Moon. Two base hits—Reif, Younger, Thompson. Three base hits—Swanson, Thompson. Home run—Kaad. Triple play—Younger, Becker-Reif-Hall. Struck out—By Guinan, 7; by Dullbee, 1. Bases on balls—Off Guinan, 2; off Dullbee, 1.

AT KEDZIE AND ELSTON.

Felt & Tarrant.	R	H	P	A	Ryerson.	R	H	P	A
R. R. Donnelley.	0	0	0	0	0	0	0	0	1—1

Batteries—Stafford and Morris; Roater and McAleese.

ELECTRICAL LEAGUE.

The Hoffman Electrics defeated the Hotpoints in the Electrical league at Forty-fourth and Twenty-seventh, 23 to 1. The features of the game was the splendid support given the Hoffmans' pitchers. Score:

Hoffmans.	R	H	P	A	Hotpoints.	R	H	P	A
W. Miles, rf.	3	3	0	0	Jarrity, lb.	0	0	3	1
F. Stockes, ss.	3	3	0	0	Johnson, ss.	0	0	1	2
McHugh, 2b.	2	2	2	2	Isaacs, c.	0	0	4	0
Sweir, 3b.	1	1	2	3	Burns, rf.	0	1	0	0
Harmon, lb.	1	1	10	1	Hess, lf.	0	0	1	0
Morenl, lf.	1	1	1	0	Treat, cf.	0	0	0	0
Sponholz, cf.	3	1	0	0	Maloy, 2b.	0	0	2	2
Marr, c.	3	3	9	2	Yalter, s.	0	0	1	1
Miles, p.	2	2	0	2	Eul, p.	0	0	0	2
Malone, p.	0	0	1	2					
Totals	22	22	27	14	Totals	1	1	27	17

Hoffmans	4	4	0	1	2	0	5	7	—23
Hotpoints	0	0	0	0	0	0	0	1	—1

Errors—Johnson, Malloy, Isaacs, Garrity. Two base hits—W. Miles, Sponholz, Harmon, Sweir. Three base hits—F. Stockes [2], McHugh, Marr. Home run—Marr. Struck out—By D. Miles, 6; by Eul, 8; by Malone, 2. Bases on balls—Off D. Miles, 1; off Eul, 5.

AT FULLER PARK.

Okonite	3	0	2	0	3	2	0	10	1
Red Flex	0	1	0	0	0	0	0	1	—2

Batteries—Nelson and Tait; Bradley and Brager.

FIRE INSURANCE LEAGUE.

The Liverpool, London and Globe team won its fifth straight game in the Fire Insurance league by defeating the Hartford Fire at Hamilton park, 13 to 9. Fisher of the winners featured the game with one of the longest drives that has ever been made on the grounds, scoring three runs. Score:

L. L. & G.	R	H	P	A	Hartford.	R	H	P	A
Sandburg, 2b.	2	2	1	2	Carbon, 2b.	1	1	2	0
Cress, ss.	2	2	1	2	Gudendorf, ss.	1	2	1	2
Norman, 3b.	2	3	2	3	Cun'bam, 1b.	1	2	6	1
Warren, lf.	1	2	1	2	Thompson, cf.	1	1	0	
Fisher, 1b.	3	2	8	0	Waldorf, rf.	1	1	1	0
Waldorf, rf.	1	2	1	0	Sven, c.	1	1	10	1
West, cf.	0	2	3	0	Sipp, c.	0	1	2	0
Parish, lb.	0	1	7	0	Bodley, lf.	0	0	1	0
Goodlett, c.	0	1	10	1	Hackett, p.	1	1	2	2
Farrell, cf.	0	1	4	1					
Totals	13	19	27	12	Totals	9	10	24	10

L. L. & G.	2	1	3	0	2	1	3	0	—12
Hartford	1	0	0	4	2	0	2	0	—9

Errors—L. L. & G., 3; Hartford, 5. Two base hits—Fisher, Cress, Parish, Waldorf, Sven. Three base hits—Warren, Home runs—Fisher, Sven. Stolen base—Parish. Struck out—By Fisher, 10; by Hackett, 8. Bases on balls—Off Fisher, 2; off Hackett, 3.

ON OTHER DIAMONDS.

AT TRIANGLE PARK.

Rustybellies	0	0	0	0	1	4	6	1	3—15	13	3
Donald's Gl'ss	0	0	1	0	0	1	0	1	2	1—6	2	3

Batteries—Flynn and McCarthy; Zis and Murphy.

AT SHERMAN PARK.

Sherman	0	1	0	4	1	4	0	0	*—11	9	2
Fuller	0	0	1	0	0	0	0	0	0—5	8	5

Batteries—Mallen, Backer, and Yore; Leiffer and Webb.

KNIGHTS OF COLUMBUS LEAGUE.

FATHER SETTER'S COUNCIL defeated the Barry Council in the biggest surprise of the year in the Knights of Columbus league at Forty-eighth avenue and Twelfth street, in a twirling duel between Kerwin and Halaa, the former carrying away the honors of a 3 to 1 game. The battle was won in the fifth inning when Pete Callen hit for a triple with the bases full. Score:

Setters.	R	H	P	A	Barry.	R	H	P	A
Kohl, 2b.	0	0	0	0	Fenton, cf.	1	2	1	1
Callen, lf.	0	2	3	0	Moore, 2b.	0	1	3	1
Quan, 1b.	0	0	7	0	Quigley, lf.	0	1	1	0
Lavin, cf.	0	0	1	0	Kavanagh, c.	0	0	5	0
Ginger, ss.	0	0	3	1	Carroll, ss.	0	0	0	1
Kluth, 3b.	0	0	2	2	Guille, 3b.	0	0	0	1
Kirsch, 3b.	0	0	0	0	O'Malley, rf.	0	0	0	0
Fa. Gr, rf.	1	1	1	0	Feeney, 1b.	0	2	14	2
Kerwin, p.	0	0	0	0	Halaa, p.	0	0	0	0
Totals	1	3	27	3	Totals	1	6	24	17

Setters	0	0	0	0	0	0	0	1	0—1
Barry	0	0	0	0	0	0	0	0	1—1

Errors—Ginger, Carroll, Guille. Two base hits—Kluth, Quan, Guille. Three base hits—Callen. Struck out—By Kerwin 16; by Halaa, 2. Bases on balls—Off Kerwin, 1; off Halaa, 2.

AT THIRTY-THIRD AND WENTWORTH.

St. James	0	0	1	0	1	0	0	0	0—2	11	1
Loyola	0	0	0	0	0	0	0	0	0—0	7	1

Batteries—Kerwin, John Overlock, and Joe Overlock; Murphy, McKirchie and Luby.

AT DE PAUL FIELD.

Brownson	0	0	0	0	0	0	0	*—10	10	3
Columbus	0	0	0	0	0	0	0	0—0	5	2

Batteries—P. Kearns and Oraine; Madden and W. Slattery.

AT LOYOLA FIELD.

Marquette	3	0	1	0	1	0	2	—4	12	1
University	0	0	0	0	0	0	0	0—0	5	2

Batteries—Griffen and H. Reading; O'Connor, Smith, and Mooney.

AT STANTON PARK.

Irv. Pk. Coun.	0	0	0	0	0	0	0	4	1—12	15	0
O'Connell	0	0	0	0	0	0	0	0	0—0	4	2

Batteries—Vanderbush and Kerwin; Scencer and Harvey.

AT VAN BUREN AND KEDZIE.

Americus	0	3	1	0	0	2	1	—10	12	2

CIRCULATION
Over 500,000 Sunday
Over 300,000 Daily

The Chicago Sunday Tribune.

THE WORLD'S GREATEST NEWSPAPER

SPORTS

4 III. * * A

JULY 4, 1915.

RAVISLOE LINKS MADE FINE WITH CARE AND BRAINS

Donaghey Writes of Course Vardon Called Best in the Chicago District.

BY FREDERICK DONAGHEY.

Bernard Darwin, the British writer about golf, was not able while in Chicago two years ago to make his itinerary include a round at Ravisloe, nor even an inspection of the links. However, he managed to get in an en passant mention of the course in one of his series of articles in THE TRIBUNE, recording a sort of the-course-from-the-car-end impression. He stepped to the back platform of the train taking him to the Flossmoor club, swept the east aspect of Ravisloe with his eye, and afterward expressed the opinion that it was all rather flat and uninteresting so far as he could see.

Ray and Vardon, soon afterward, gave a Sunday exhibition at Ravisloe; and the latter, writing of his American visit in one of the magazines, described the course as the best he had visited in Chicago. The quality of this compliment from the English crack may be realized when it is remembered that he and Ray took in most of the Chicago courses regarded as of championship grade.

Man-Made Links Is Ravisloe.

The Ray-Vardon matinée was played subsequently to the revision of the course by Watson, whose work here is at striking variance with his recent job at the Westmoreland links in Evanston. The gratuitous hazard, which abounds at the latter, is well nigh unknown on the pretty Homewood field. A pit placed in the precise middle of the fairway, about 125 yards from the tee of the fourteenth hole, is the single item to which exception may be taken by golfers who hold with the modern gospel against unnecessary penalizing.

Of course, there's a "way out" for the player not certain that he can carry to clear. The pit is far from fairway-wide; so he can try for the left or right, figuring in his calculation what Ring Lardner calls the "ruffles."

Big Investment of Money.

Ravisloe, in the beginning of things, was as "flat and uninteresting" as Darwin thought it was in 1913. It is a man-made course, with hardly a natural hazard. It is lovely and restful, suggesting in its vistas and landscaping a private park in rural England. It represents a big investment of money, and a bigger investment of brains and care and genuine club-spirit. It is "conditioned" for good golf—"conditioned" not as a result of two or three days of fine weather but as a result of the foresight and the golf-sense of those who have been in charge of the work of turning a flat field into a links which is forever beyond the stage of infantile reaction to every whim of weather.

What is meant by "conditioned" is, perhaps, explained when it is said that Ravisloe was less affected by, and that it recovered more quickly from, the cruel May-June deluge than any other course in the Chicago district, with the possible exception of Chicago Golf.

Kind Intent Missed Fire.

Seeking sincerely, in a recent article about Idlewild, to call the attention of unattached eligible golfers to the natural advantages of that course, I gave a measure of offense to some of its members by setting forth an explanation provided by one of their number as to why the club's present membership is below the 225 limit, while nearly all the other established organizations in the district possess lengthening waiting lists. I quoted what was told to me, thinking thereby to make of THE TRIBUNE a medium of helpful information for the countless Chicago golfers who complain of inability to find vacancies in accessible clubs.

The intimation was that, ever since the opening of the Lake Shore Country club, Idlewild has fed Ravisloe, and Ravisloe has fed the Lake Shore. It was not a theory of mine, but the narration of what was told to me. That I expressed ridicule of the alleged social grading which my informant said was the cause of the condition was seemingly not enough.

"And Still They Come!"

If there be wincing to be done, Ravisloe is not of a mind for it; its withers are unwrung. Numerous, eager, and impatient are those on its waiting list. The 300 regular members are bulwarked by an associate membership made up of their female kin, and by a junior auxiliary, whose members are from 16 to 21 years old. When a junior reaches his majority he automatically becomes No. 1 on the waiting list.

These are examples of how Ravisloe is managed that could, with great profit, be adopted by those clubs seeking a proper method of adding to their revenues without adding to their rosters. "Ladies' day" would, in such circumstances, be less of a weekly tax on the chivalry and good manners of their members.

6,200 Yards of Real Golf.

Nothing save real golf may be used to negotiate the 6,200 yards of Ravisloe in its 71 par. Nearly every hole is sheer in its par exactions, but logically and properly so. There isn't better sport on any Chicago course than that offered by the sixth, seventh, eleventh, twelfth, fifteenth, sixteenth, and eighteenth holes.

I know no more exacting 3-par in the district that Ravisloe's 143 yards sixth, with its well guarded green. The seventh is a water hole—220 yards across a long pond for three. The test of the fifteenth, although only 313 yards for a 4, is to stick on the green, a natural mound whose speed suggests intensive vitrification. A blind drive over a hill starts the sixteenth, a short but hazardous five for 435 yards; and the eighteenth, a 3 for 150, gives the impression that it was designed after a deep study of the Franco-German trench-making on either side of the Yser.

CAUGHT IN A POCKET.

[From Cincinnati Enquirer.]



HODGES VICTOR IN FIRST MEET OVER OAK PARK

BY J. G. DAVIS.

Unwilling to wait until the troubled sea of labor grows calmer, the officials of the Oak Park Country club went ahead with their opening as planned, and the new course received its first baptism yesterday afternoon.

Despite the fact that the clubhouse is far from being finished and transportation facilities incomplete, about 100 members of the club turned out for the informal opening.

Fifty of these took part in a handicap event over the first nine holes, and all of them were cautioned to treat the new grass with respect. It was permissable to tee up anywhere and climbing upon cops was a heinous offense.

Hodges Gets Low Gross.

Gilbert T. Hodges, chairman of the sports and pastimes committee, won the low gross prize with a card of 89. Prizes were given for every fifth position, the winners being President Alonzo Burt, 105; C. Ward Seabury, 105; Gustav Dabson, 111; Carl Shonk, 118. J. R. Noel with 136 won last prize.

An all day tournament will be held tomorrow.

Westmoreland.

The blind bogey event at Westmoreland yesterday was won by T. W. Chazeau, 107—21—86. A. L. Goodwillie finished second, 113—25—88. In the sweepstakes N. C. Naylor won with a card of 85—12—73. Second honors went to G. F. Davie, 94—22—72. Because of the difference in handicaps between Naylor and Davie, the latter had to be satisfied with second place, as he is rated as a class B player. The semi-final round for the Directors' trophy resulted as follows:

J. D. W. Archer defeated C. M. Haugen, 7 and 5.

F. C. Krittenden defeated F. B. Farnsworth, 1 up.

Park Ridge.

C. E. Cleveland won the Governor's trophy at Park Ridge, defeating George S. Wellis, 4 and 2, in the final. F. A. Kleft took the Johnson cup by defeating J. H. Hanson, 3 and 1. Final matches for the class trophies resulted as follows:

Class A—C. A. Dorticos defeated C. A. Brooks, 4 and 3.

Class B—F. Shay defeated R. M. Brooks, 2 and 1, thirty-six holes.

Class C—J. H. Hanson defeated C. G. Grachel, 7 and 5.

Class D—C. D. Capron defeated C. H. Pither, 4 and 3.

Aubrey Stauffer and C. Carquesville, representing respectively music and art, tied with low nets of 77 for the Baldwin Saturday cup, the former having an allowance of ten strokes and the latter sixteen.

West Pullman.

Results in the second round for the Membership cup were as follows:

M. V. Clayton defeated T. J. Cameron, 5 and 3.

F. P. Graham defeated J. M. Britz, 1 up.

C. W. Secord defeated M. Johnson, 7 and 5.

E. H. Nicholls won from H. Mills by default.

In the final for the Golf Shop trophy F. M. Gunn defeated C. W. Secord, 5 and 4. The qualifying round for the finals cup will be played tomorrow, also other events.

Onwentsia.

Golfers were scarce yesterday at the Onwentsia club, most of the members holding their efforts in abeyance for the big "doings" next Monday. The event was an eighteen hole handicap event against par. Charles Counselman took first honors when he finished 1 down, with leading scores follow: C. Counselman [87—6—81], 2 down; D. R. Forgan [85—7—78], 4 down; B. Walker [85—14—81], 6 down; T. J. Prindiville [84—5—81]; 7 down.

Midlothian.

C. L. Safford and F. B. Houston are scheduled to meet in the final for the J. Clark Dean trophy at Midlothian next week as a result of the semi-finals yesterday. Safford defeated A. W. Newton by 1 up, while Houston eliminated D. V. Colbert by 2 up.

Donald Edwards won low gross in the medal play handicap with a total of 73 from scratch. George Horlen and J. C. Gray were tied for low net honors with totals of 68. The former had a gross of 98 and was aided by a handicap of 30, while Gray had 96 minus 28.

Ridgemoor.

The first eighteen holes of the thirty-six hole qualifying round for the President's cup was decided at Ridgemoor. R. C. Williams won low gross prize with 82, and tied for low net with J. G. Elder, each having net figures of 73. Elder made a gross score of 93 and held a handicap of 20, while Williams played minus 7. The finals for the Age Limit cup will be decided between A. C. Fordham and R. E. Williams, as both these members won their matches in the semi-final round yesterday. Fordham defeated H. H. Piper by 5 and 4, while Williams won from E. A. Thornton by the same margin.

Results of Play on Golf Courses.

Glen View.

AFTER being tied with net scores of 73, L. A. Ferguson, president of the Glen View club, yesterday won the class "A" handicap event when he won the draw over W. A. Vilas, who had a gross of 86 minus 13. Ferguson played a better brand of golf, as was evident by his gross score of 81 and handicap of 8. Class "B" honors went to T. E. Cunningham, with 88—14—74. In class "C" S. D. and E. C. Rowe, brothers, were tied with net totals of 75. The former won the draw.

The Fellowship cup II. went to J. H. Barnard, who defeated E. E. MacLeod by 3 and 1. The first match round for the Deering Benedict trouhy developed a close match between Dr. W. Walter and A. D. Langworthy, which finally went to the former at the last hole. The results:

Dr. W. Walter defeated A. D. Langworthy, 1 up.

S. F. Miller defeated J. E. Blunt Jr., 3 and 2.

J. J. J. Charles defeated R. F. Pettibone, 2 and 1.

L. W. Stratlin won by default from H. L. Robinson.

Windsor.

R. C. Wilson had the low net cards in the qualifying round at Windsor, for the Jackson trophy.

R. C. Wilson	79	R. S. McIntosh	80 81
E. Peabody	97	75	J. N. Murray	91 81
E. F. Smith	84	76	C. H. Wright	88 82
F. T. Wiggins	87	77	C. L. Cockrell	92 81
J. F. Chellus	92	78	J. Rich	99 81
W. W. Seymour	92	79	A. A. Pike	87 81
E. A. Bateman	92	79	J. E. Arnuio	93 81
L. W. Rood	94	80	W. E. Fridley	97 82

Play for the Outcault trophy will begin tomorrow.

Westward Ho.

Results in the first round for the Tom Morris cup at Westward Ho were as follows: A. B. Stratton won from W. E. Maas by default; F. V. Castle won from E. L. Hartig by default; J. E. Plew defeated H. E. Turner, 1 up, 27 holes; F. E. Bryant defeated H. C. Quest, 3 and 2; W. Kettlestrings defeated C. B. Ford, 6 and 5; W. Albro won from Carl Howe by default; C. H. Jones defeated O. Reid, 2 and 1.

The following were winners in the class handicaps: Class A, W. C. Albro, 79—7—72; class B, E. Buehler, 96—16—75; class C, G. T. Cavanaugh, 95—24—71; class D, C. A. Stevens, 112—31—81.

Edgebrook.

In the final round for the Matt Rae cup at Edgebrook Dwight W. Bennett defeated W. H. Watson, 4 and 3. It was Mr. Bennett's second victory, three being necessary to gain permanent possession of the cup. A varied program of events for men and women is scheduled for tomorrow.

Ridge.

W. Hoyt had low gross score in the eighteen hole event at Ridge with 79. J. K. Lamb and C. S. Pillsbury tied at 80. Other leading scores were: J. L. Murphy, 82; F. M. Baker, 88; C. A. Nash, 84; W. E. Miller, R. C. Olmsted, 85. Results in the second round for the President's trophy were:

C. G. Weaver defeated C. H. Turner, 4 and 3.

C. S. Pillsbury defeated H. S. Graver, 4 and 3.

W. Hoyt and J. K. Lamb, all square.

H. N. Orr defeated A. D. White, 1 up.

Hinsdale.

President E. H. Hicks and his cohorts defeated Vice President G. R. Wilson and his team, 52 to 35, in the annual match at Hinsdale, the losers having to pay for the eats. Bob Gardner had to allow his brother Henry six strokes and won two points.

Presidents.		Vice Presidents.	
E. H. Hicks	3	G. R. Wilson	0
F. T. Bowles	3	F. H. Willis	0
H. Rose	2	F. P. Beatty	1
W. E. Ritchie	0	J. F. Johnston	1
A. V. Caswell	0	H. E. Waddell	2
J. Hall	0	B. J. Stookey	1
J. C. Childs	2	F. L. Erickson	0
E. W. Mansfield	3	J. C. Davis	2
F. S. Peabody	0	C. M. Fisher	1
C. G. Fellows	0	H. R. Thayer	3
J. Dodge	0	H. R. Thayer	3
W. Z. Brown	0	J. P. Stewart	3
R. G. Arnold	3	F. W. Rockwell	0
L. C. Childs	1	C. H. Crocsette	2
E. P. Welles	2	P. B. Stillsete	0
M. A. Myers	0	N. H. Whitesides	2
R. R. Kimbell	1	W. B. Johnson	0
W. P. Cortis	0	T. R. Kimbell	1
J. T. Thompson	0	W. J. Totten	3
C. J. Gray	2	J. R. Worley Jr.	0
J. R. Marshall	0	A. V. Dugan	3
H. M. Cox	0	F. B. Blount	2
H. F. Ross	1	C. Krupke	0
G. S. Robertson	0	J. G. Brown	3
G. T. May	1	F. C. Lamb	0
E. G. Heinly	3	G. Simon	0
M. F. Bush	1	S. S. Rockwell	2
G. H. Bell	2	V. Keene	0
H. E. Skinner	3	W. W. Bassett	0
G. W. Edwards	0	W. L. Blackman	3
H. F. Hansen	1	D. Slade Jr.	2
A. E. Cleaves	1	C. McHarg	0
H. A. Gardner	0	S. A. Gardner	2
H. T. Ewing	3	F. Day	0
F. Van Inwagen	0	W. H. Knight	3
W. T. Bruckner	3	V. Berryman	0
Total	53	Total	

Ravenswood.

R. P. Gates won the Seaver cup at Ravenswood when he defeated S. E. Hacket by 4 and 3 in a one sided contest. The Karpinsky cup went to J. A. Wetting, who won from A. G. Ward by 1 up. The qualifying round for the Bemrad cup was also decided. O. S. Heberting and C. S. O'Leary tied for low net honors with cards of 86—28—67. R. C. MacPherson had low gross, 88, and finished tied for third in the net column with S. E. Hackett, both having totals of 69.

Beverly.

DR. W. D. MAHONEY led the field in the qualifying round in the class competition at Beverly yesterday, with a low gross total of 77. H. R. Sholenberger won low net honors in class A with 78—5—73. Four classes of four each qualified for the match rounds, which will be decided tomorrow.

By defeating J. T. Henry, 3 and 2, in the deciding match, A. H. Hepburn was awarded the Milligan trophy. In the semi-final round for the Sports and Pastimes trophy, S. K. Milligan won from W. D. Hurlbut by default, while P. J. Lawlor defeated his brother, E. J. Lawlor, by 2 and 1. The match was made more interesting by the fact that the Lawlor brothers played 18 holes to a tie last Friday.

H. Culbertson won the prize offered for players of 35 years and under, with a card of 94—25—69. R. E. Lidster won the prize for players over the 35 year mark, when he registered 87—20—67.

Edgewood.

A. M. Sandquist won the final match for the Sports and Pastimes Committee cup at Edgewood, defeating S. Tiffany, 2 up. Eleven flights qualified for the handicap event to be played tomorrow. Leading flights were as follows:

First flight—A. Cheney, 97—24—63; L. Freeman, 105—38—69; D. Mervine, 108—36—70; J. Fletcher, 106—36—70; E. Gaylord, 95—24—71; E. Elder, 102—31—71; W. Keeler, 107—36—71; L. Hatch, 92—19—73.

Second flight—R. Vilas, 94—20—74; H. Williams, 100—26—74; H. Mitchell, 89—7—76; J. Tilton, 88—12—76; E. Arcold, 96—19—76; P. Libbey, 96—20—76; B. Bourgeois, 96—19—77; G. Brannon, 101—24—77.

Indian Hill.

The first round of the class tournament at Indian Hill was staged, the results being as follows:

CLASS A.

John Stuart defeated N. L. Hoyt, 2 and 1.

B. F. Cummins defeated W. H. Lyon, 1 up, twenty holes.

CLASS B.

M. C. Schoenthaler defeated H. S. Coffin, 5 and 4.

E. K. Blackwood defeated J. S. Holland, 1 up.

J. Spalding defeated J. C. Harding, 1 up.

F. J. Bernbach defeated R. H. Harrison, 4 and 3.

F. H. Scott defeated D. P. Hinman, 2 and 1.

G. K. Owsley defeated W. B. Walling, 2 up.

J. S. Burnet defeated C. W. Ritchie, 2 and 1.

Idlewild.

Idlewild members competed in the qualifying round of a two man four ball event, the best ball counting. Sixteen pairs qualified for the first match round this morning. Pairings are as follows:

F. M. Silverman and M. Fleishman [155] vs. S. Karpen and H. Hartman [165].

W. H. Vehon and H. Rosenthal [161] vs. E. Loeb and Max Mayer [175].

H. Goldsmith and M. Loeb [160] vs. L. Kahn and W. Rosenthal [170].

W. Becker and L. Engle [164] vs. L. Moses and H. Lurie [168].

S. Lipschutz and J. Loeb [158] vs. A. Kunstader and L. Guttman [170].

M. Schlesinger and F. Strasser [163]. a bye.

A. Jones and J. Heath [160] vs. L. H. Weller and T. Geisman [180].

Sol Hess and W. Taussig [165], a bye.

Calumet.

Dr. E. A. Schmuck and C. L. Overaker won low gross honors in the best ball event at Calumet, when they finished with a card of 77—14—63. Low net honors went to H. R. Applegate and J. W. Berry, 83—20—63. The semi-finals for the Presidents' cups were also decided and resulted as follows:

First flight—C. Rathbun defeated F. L. Fuke, 3 and 2; J. W. Stevenson defeated E. A. Schmuck, 1 up.

Second flight—F. W. Ellis defeated R. C. Lusk, 3 and 2. R. T. Larrabee defeated W. H. Hill, 3 and 1.

Wheaton.

W. H. Waterbury won the handicap event for the class medals at Wheaton when he finished with a net total of 72 in class A.

Four players tied in class B with net totals of 72. The principals were J. F. Tuttle, R. R. Phelps, S. A. Henry, and E. H. Leanert.

In class C R. R. Salisbury and John Prendergast tied for the honors with net totals of 74.

The qualifying round for the Independence day events was also decided and W. H. Waterbury led the field in class A with a net total of 72. F. E. Reading finished second with 73.

In the playoff in the ball sweepstakes event H. W. La Rue proved the winner with his net score of 68. He was tied last week with Phil Miller, who was off form yesterday and finished with a 96.

Edgewater.

Edgewater players competed in the qualifying round for the midsummer tournament. Three flights of sixteen each qualified for the match rounds. Play was exceptionally close in class A, when M. B. Pittman and H. M. Hosick tied for low gross and net honors with cards of 85—15—71, while E. F. Seney tied with the former two players with his score of 88—17—71. Ties also prevailed in class B. F. P. Arnot, J. J. Cummings, and F. R. Good finishing with net totals of 71. Cummings had low gross in this class, 89. C. H. Collins and C. B. Moore notched net totals of 73 in class C.

Exmoor.

Exmoor members competed in a handicap against bogey, the winners in each class being as follows:

Class A—W. B. Fitch, 6 up.

Class B—T. H. Sheridan, 5 up.

Class C—C. F. Meyer, 2 up.

Class D—R. E. Pingrey, 5 up.

MISS C. B. NEELY WINS NET TITLE; ALSO IN DOUBLES

Beats Mrs. Adams, Then Helps Miss Pound in Other Beach Hotel Contest.

BY KEENE GARDINER.

Miss Carrie B. Neely, formerly city champion in tennis, proved herself the star of the women's play in the Chicago Beach hotel tournament, winning the finals in singles and breaking down the offense in the finals of the doubles, which she won with Miss Pound. In the singles contest, Miss Neely, who on Friday eliminated Mrs. Malcolm McNeill Jr., the city title holder, won in straight sets from Mrs. C. W. Adams, who was runner up in the Philadelphia city championships several times in previous years. The scores were 6—1, 10—8.

The games in the women's finals were remarkably well contested, the last set being as protracted as any in the tournament. Miss Neely had things her own way by superior steadiness in the first frame, but was pushed hard in the second set, when Mrs. Adams played with more accuracy.

Doubles Hard Fought.

Miss Neely and Miss Pound had two difficult matches in the concluding rounds of the doubles, sweeping through the semi-finals and the finals in five sets, giving an exhibition of endurance and consistency. The total of Miss Neely's sets for the day was seven, all of them in play for the two titles.

The doubles winners beat Mrs. Malcolm McNeill, one of the pair at present holding the city honors, and Mrs. W. S. Miller, 6—4 and 6—1, in the finals. Mrs. Adams and Miss Mary K. Voorhees fell in the finals, forcing Miss Neely and Miss Pound to three sets, 6—1, 4—6, 6—2. Except for a subsidence of their spirited game in the second set the margin always was in favor of the winning partners.

Gifford and Ketchum Win.

Gifford and Ketchum took a four set semi-final match in the men's doubles from Cyrus Hill and John R. Neely, a brother of the women's champion, 7—5, 6—3, 1—6, 6—3. In this match the most spectacular work for the losers was that of Neely, who won points on his generalship. Walter Hayes and Ralph Burdick, the present Chicago champions, outclassed Alex Squair, 1914 state champion, and Heath Byford in the other semi-final by 6—0, 6—3, and 6—4 scores.

The men's singles final sets will be played today between Hayes and Byford with Hayes as a strong favorite. The doubles finals will be played tomorrow between the winners of today's matches. One mixed doubles match was played, resulting in a victory for Miss Pound and Hayes over Miss Steever and Forstall. Play up to and through the semi-finals in the mixed doubles will take place tomorrow.

Summary of Matches.

WOMEN'S SINGLES.

Final match—Miss Carrie B. Neely defeated Mrs. C. W. Adams, 6—1, 10—8.

WOMEN'S DOUBLES.

Semi-final round—Miss Carrie B. Neely and Miss Pound defeated Mrs. Malcolm McNeill Jr. and Mrs. W. S. Miller, 6—4, 6—1.

Final match—Miss Neely and Miss Pound defeated Miss Mary K. Voorhees and Mrs. C. Q. Adams, 6—1, 4—6, 6—2.

MEN'S DOUBLES.

Semi-final matches—Hal Gifford and M. G. Ketchum won from Cyrus Hill and John R. Neely, 7—5, 6—3, 1—6, 6—3; Ralph Burdick and Walter T. Hayes won from Alex Squair and Heath Byford, 6—0, 6—3, 6—2.

MIXED DOUBLES.

Miss Pound and Walter T. Hayes defeated Miss Steever and J. J. Forstall, 6—2, 8—6.

ON OTHER LINKS.

La Grange.

Ten La Grange members qualified for the first match round for the "Sole Survivors" trophy. Four tied for low net honors with totals of 72. These were F. W. Pendexter, J. W. Davis, C. S. Boothby, and J. G. Perkins. Following them in a triple tie came C. B. Burdick, T. D. McGregor, and J. A. Conneli with 74's. The tie fever developed further when H. F. Haviland and F. B. Davis counted 77's, while B. Wilson just got under the wire with a 78.

The qualifying round for the 1915 committee trophies was also decided, and three flights of eight each survived for the match rounds.

In the final match round for the house committee trophy William Hastings was the victor over A. E. Cross by 1 up.

The qualifying scores for the 1915 committee trophies follow:

First flight—H. Simons, 84; C. B. Burdick, 84; B. N. Anderson, 85; W. E. Daniels, 86; J. A. Connell, 88; C. W. Sherman, 88; E. T. Franklin, 88; F. P. Griffiths, 88.

Flossmoor.

At Flossmoor the members competed in a handicap and a ball sweepstakes. G. G. Dowdell won the former with a card of 93—19—73. W. D. Smith, T. J. Walkins, and W. MacArthur tied for net honors in the sweepstakes with totals of 75.

In the first match round for the Veterans' trophy the results were: M. A. Allen defeated C. A. Marsh, 3 and 2; F. Wilts defeated C. N. Gillette, 1 up; C. A. Storey defeated J. D. Hibbard, 2 up; W. H. Wilder defeated L. Hektoen, 2 and 1; W. J. Carter defeated R. O. Law, 1 up; S. J. Reichmann defeated T. J. Watkins, 1 up; S. L. Boyce defeated William D. Smith, 1 up; N. B. Higbie defeated J. D. McGowan, 1 up.

Riverside.

Aided by an allowance of eight strokes, C. W. Haywood won the ball sweepstakes event at Riverside with a net score of 67. Although C. B. Devel had low gross, 83, he found himself tied with E. A. Ferguson and R. B. Cushing for third place. Devel played from scratch, while Ferguson and Cushing had handicaps of 12 and 28, respectively. S. T. Johnson was awarded second prize with 110—28—82.

In the playoff in the ball sweepstakes event for the Vice President's cup resulted as follows:

N. W. Willard defeated H. E. Ragen, 6 and 5.

A. Seckel defeated R. J. Campbell, 2 up.

E. M. Love defeated S. T. Johnson, 1 up.

R. B. Cushing defeated H. E. Havemeyer, 1 up.

Chicago.

Players at the Chicago Golf club participated in the regular Saturday cup competition. J. M. Roach won with a card of 96—24—72. F. G. Adamson finished second with 97—18—79. Arthur Dyrenforth followed with 90—9—81.

South Shore.

F. H. Pitkin won the D. P. Robertson trophy at South Shore when he defeated J. A. Hall by 1 up. The J. H. McCabe trophy went to Z. T. Davis, who defeated J. M. Adsit by 6 and 4 in the final match.

Glen Oak.

Players who qualified for the holiday match play at Glen Oak were paired as follows:

First flight—W. Stautenbusch and W. Langford; W. Middleton and A. J. Musselman; E. C. Fogarty and H. S. Webb; C. T. Ripley and G. Fitz.

Second flight—T. Barrett and Dr. Nicoll; V. A. Biggs and C. L. West; F. P. Liddy and J. Wakefield; E. W. Moore and E. E. Allen.

Third flight—R. P. Donnan and R. C. Keatsbey; G. Edwards and C. T. Leavitt; C. H. Burras and C. E. Swanson; F. Arnold and L. P. Rittenhouse.

Fourth flight—E. Morrell Jr. and G. Threckmerton; J. R. Gott and E. J. Garneau; G. Gasnick and J. Byrne; F. O'Dowd and H. Green.

North Shore.

In the final for the Directors' cup at North Shore E. Hedrick defeated J. D. Marshall, 3 and 1. Otto W. Schmidt won the F. J. Seng trophy with a low gross of 74. Schmidt also won the ball sweepstakes with 74—11—63. R. E. Hall, 83—18—64; F. W. Coolidge, 91—27—64; H. Zaremba, 88—24—64, tied for second and third places.

Tip to North Shore Motorists.

[Courtesy Evanston News-Index.]



The opening of the new concrete pavement in Dewey avenue, Evanston, supplies a connecting link between Evanston and the suburbs north. Heretofore there has been no automobile route east of the Northwestern railroad between Evanston and the towns north. Now it is possible to go on good roads all the way from Evanston to Wilmette and Kenilworth without crossing the railroad tracks. The accompanying map shows how to do this, and it is suggested that it be cut out and saved for future reference.

Dewey avenue from Central street north is paved with concrete and was opened to traffic recently. This undoubtedly will attract many motorists who prefer to enter or leave Evanston this way rather than drive for several miles close to the railroad tracks.

In the Wake of the News

By RING W. LARDNER

Bill to Steve.

(Copyright: 1915: By Ring W. Lardner.)

CHICAGO, July 3.—Steve. Well Steve before a man gets married you ought to try and fine out what kind of a girl you are marring and if she aint got no more sence a bout money than the most of them your better off if you dont get marred unless you want to land out to the county Farm.

Gussy landed an other higher girl last Mon. I that will cook and wash up the dishs and clean a round the house and so 4th. and all as she gets is $8.00 per wk. and yet they stick pick pockets in jale Well I told Gussy to go a head and get a good 1 so I couldent say nothing when she told me how much was she going to pay this 1 but Gussy got a letter Thurs. from a frend of hers thats got a cottage down to S. Haven Michigan and this here frend wanted Gussy should come up and spend the hole of july with she and her family. So Gussy come to me a bout it and ast me what I thot and I says sure go a head and you will have a good time besides saveing me a little money because I will be on the rode all threw July and if your a way to we wont half no expences accept the rent for the flat. You see Steve I had forgot all a bout this here new higher girl.

So Gussy wired a telegram back to S. Haven sane she would leave here yest. and then after she wired the telegram I thot a bout tae higher girl so I says to Gussy what was we going to do a bout it. So Gussy says we dident half to do nothing but just leave the girl stay in the flat and take care of it and I says yes but how much will she do it for. Will she do it for just her bord and Gussy says of coarse not we will half to pay her $8.00 per wk. just like as if we was home. Well, I says will she buy her own groserys out of that and Gussy says no of coarse not but we would half to pay for what ever grosery bill she run up.

So then I says you must take me for a sucker pain a girl $8.00 per wk. to make her self at home in our flat that wear pain $35.00 per mo. rent for it and besides that pain her grosery bill for what ever she takes it in her head to eat and for all as we know she may buy lobsters and quale and scabs and so 4th. like we was million heirs. So Gussy says she would tell the girl to not spend more than she had to so Gussy left Fri. P. M. and when I got home Fri. night I got thinking a bout what a sucker play it was for me to be pain this here girl $8.00 per wk. for cooking her own meals besides a grate big grosery bill and pain $35.00 per mo. for a place for this here girl to live by her self a lone and pain Gussys fair to and from S. Haven and back and me tiping the waiters and going to a show once in a wile on the rode. So I made it up in my mine that I wouldent be no sucker like that but would talk to the girl and see what could I do with her.



Well Steve I been calling her a girl but shes old enough to be hans Wagners mother or ant only not no dutch man but grate big irish womman that looks like she had lerned to cook in a black Smiths shop. So after I sit supper and she was washing the dishs and I went out in the kichen and I dident know exxactly how to open up so I stalled a round a wile and says how much rain we been haveing and so 4th. and finely I says well it looks like we should ought to have some good wether this mo. because it must of rained it self out by this time and she dident say nothing back so I says how would you like to have a vacation all threw July so she says what do you mean vacation so I says I should think you would get lone some and blew all cooped up here by your self and why dont you go home and stay all this mo. and then come back to work when I and the Mrs. gets back. So she says she couldent a ford to not do nothing so I says all right I dont want you to starve to deth so you can stay here and I will pay for your grosery bill or else I will give you $8.00 per wk. and you can buy your own groserys. Then she swelled up like a posoned pup and says you wont do nothing of the kind because your wife says I was to get my reglar pay wile your gone and you will half to pay for my bill down to the grosery store besides and if you dont like it you can pay me what I got comeing and I will quit. Well Steve if I had of had any sence I would have left her quit but in sted of leting her quit I was to pollite and dident want to hurt her feelings so I says for her to not get sore because I dident mean nothing but she could stay and I would pay for her grosery bills and all so give her $4.00 per wk. and she says I wouldent do nothing of the kind but I would give her the reglar $8.00 and pay her bills to. Hows that for a grafter Steve and talk a bout Sherlocks but there good spenders compaired to a womman unlest shes spending some body else money. So I says all right then if you want to hold me up go a head and she dident say nothing and shes pretty lucky I dident fire her then and there and the only reason why I dident is on acct. of hurting her feelings and I guess Im to soft harted. So I come a way out of the kichen and left her and I went out and had a few and I told a frend of mine a bout it and he says I was a sucker and why dident I fire her and I says I couldent bare to hurt no bodys feelings even a irish womman so he says well then wait till you go on to the rode and then write her a letter and can her so that sounded like a pretty good idear and I made it up in my mine to write to her from Pittsburgh.

But this A. M. I was looking for the paper and couldent find it so I went out in the kichen to see did she have it and I ast her if she had the paper and she says no she dident have no use for no paper because she hadent never lerned to read. Hows that for a fine mess for a man to be in and here Im going on the rode Tues. night to be a way a hole mo. and Gussys running up expences down to S. Haven and me pain rent and all so pain a higher girl and her grosery bills and cant fire her because if I wrote her a letter telling her she was fired she wouldent know was it a letter or a packige of seeds from some Congrase man in Wash. A fine mess hey Steve and dont be supprised if you hear a bout me winding up in the poor mans house.

Respy. BILL.

MAXWELL PILOT TAKES 300 MILE MOTOR CONTEST

Rickenbacher Wins Dirt Track Race at Sioux City for Second Time.

Position at Finish.

Car, driver.	Time.	Avgs.
1—Maxwell, Rickenbacher	4:00:56.91	74.7
2—Duesenberg, O'Donnell	4:05:21.05	74
3—Duesenberg, Alley	4:12:31.7	71.33

BY REED L. PARKER.

Sioux City, Ia., July 3.—[Special.]—Edward Rickenbacher, driving a Maxwell special, dashed across the finish line with first honors for the second time in Sioux City's second annual 300 mile race today. Despite a two mile dirt track, damaged seriously by heavy rains of the last two weeks, the Maxwell pilot covered the distance in 4:00:56, an average of 74.7 miles an hour.

Following closely, less than two laps behind, was Eddie O'Donnell in a Deusenberg, the same car piloted by Rickenbacher in his initial success July 4 last. Tom Alley, O'Donnell's teammate, flashed across in third place.

Victor Leads Throughout.

Rickenbacher went into the lead almost at the start and gave up his advantage only twice, when O'Donnell forged to the front. The latter was unable to hold is his margin, tire trouble forcing him is stop several times. Behind Rick's success was his ability to overcome handicaps. He drove a cautious race throughout and most of his laps were rested of at consistent time.

Dario Resta, winner of Chicago's record breaking contest a week ago, was not a factor for any length of time. During his twelfth mile he quit in the backstretch with a broken oil line. Resta had never before driven in a dirt track contest and wasn't particularly crazy about driving. Warnings from his bride, who remained in the pits, also may have had something to do with Resta's "broken oil line."

Cox Badly Hurt in Crash.

C. C. Cox of Cincinnati, O., was seriously injured and his mechanician, V. L. McGrady, was badly hurt when the Ogren crushed through an iron fence on the north turn. The car turned tartis and rolled down a ten foot embankment, pinning the men beneath it. The accident resulted in a collision with Rickenbacher. Rickenbacher also went through the railing, but was able to keep his Maxwell upright.

Cox suffered a broken right leg and two fractured ribs, one of which punctured his lungs. McGraw escaped with a broken shoulder and lacerated arm.

Accident at Crisis of Race.

The accident happened during the crisis of the race, when Rickenbacher was making desperate efforts to lose O'Donnell. He attempted to pass the Ogren. Both the Maxwell and the Ogren were racing in deep ruts. The right front wheel of Cox's car struck the left rear hub of the Maxwell.

The force of the blow carried the Ogren through the retaining wall, with the Maxwell in its wake. Rickenbacher backed his car on the track without losing even a few seconds. He rushed past his pit, but was called in on his next lap because spokes had been ripped from his wire wheels. He quickly returned to the race, completing the remainder with only two stops.

Crowd Numbers 15,000.

Few more than 15,000 persons saw the race. Overhead conditions were ideal. Although the start was scheduled for 12:30 o'clock, over half the total attendance occupied their seats long before that hour. None realized the true condition of the track better than the spectators. Every swirl of a car on the home stretch, every skid on the turns visible from the grand stand brought the crowd to its feet. When Resta failed to appear on the sixth lap the constabulary had difficulty restraining their rush to the back stretch, where the Peugeot lay.

Rickenbacher, being an Iowan by birth, was as popular as is Barney Oldfield in California, and his early lead was welcomed and acknowledged every time he passed the stands.

Rickenbacher Holds Lead.

Rickenbacher, his Maxwell unchallenged by any of its competitors, took the lead at the start and maintained it for 118 miles despite a tire change at his first second lap. O'Donnell was

PART FOUR
COMIC SECTION

The Chicago Sunday Tribune.

THE WORLD'S GREATEST NEWSPAPER
JULY 4, 1915

CIRCULATION
Over 500,000 Sunday
Over 300,000 Daily

HANS UND FRITZ A CHIANT VUN

by RUDOLPH DIRKS
Originator of the Katzenjammer Kids



MAMMA'S ANGEL CHILD











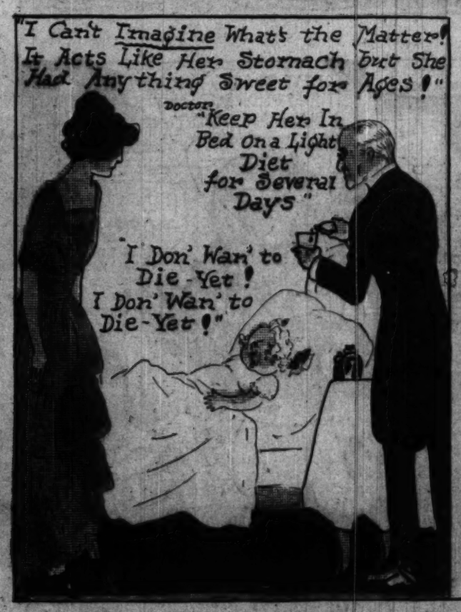


















BOBBY MAKE BELIEVE

PART FOUR
COMIC SECTION

The Chicago Sunday Tribune.

THE WORLD'S GREATEST NEWSPAPER
JULY 4, 1915

CIRCULATION
Over 500,000 Sunday
Over 700,000 Daily

OLD DOC YAK'S SANE 4TH

~SIDNEY SMITH~

HEY MISTER YOUR WHEEL'S GOIN' ROUND

BANG!!

GEE WHIZZ- A BRAND NEW TIRE

WE AIN'T GONNA HAVE A VERY BIG 4TH BUT IT'S GONNA BE FINE WHILE IT LASTS- I COULD ONLY AFFORD ONE FIRECRACKER SO I BOUGHT A BIG ONE

OH LET ME SHOOT IT OFF

STUBBY SMITH'S ONE MILE

EAT DAT

ONE OF THESE IS ENOUGH TO BLOW UP A WHOLE FLEET I BET YOU'LL HEAR THIS A MILE

WHEN I GET BIG I'M GONNA HAVE FOUR CHRISTMASES AND THREE FOURTH OF JULYS IN EVERY WEEK

HERE'S A GOOD PLACE TO SHOOT 'EM OFF

STAND BACK — WAIT 'TILL THEY GET THROUGH SHOOTIN' THEIRS

I WISH I HAD A TON OF DYNAMITE AND A HAMMER

HERE GOES ABOUT $10.00 WORTH

I GOTTA NOTION TO SHOOT MINE ALL OFF AT ONCE

WE GOT A LOT OF PIN WHEELS — STICK AROUND WE'LL SHOOT SOME OFF

BING!

THAT ONE MUST HAVE COST ABOUT A DOLLAR

WHEN I'M OF AGE I'M GONNA JOIN THE NAVY AND TOUCH OFF ALL THE MINES

LOOK OUT — STAY AWAY — KEEP AWAY FROM LIGHTED FIREWORKS

LOOK OUT DOC

BANG!

I DON'T KNOW WHO TH' KID WAS THAT DID THAT BUT I GOT TH' NUMBER OF HIS AUTOMOBILE

WE AIN'T GOT ANY SWEETOIL POP BUT HERE'S SOME I GOT OUT OF THE CYLINDERS

348

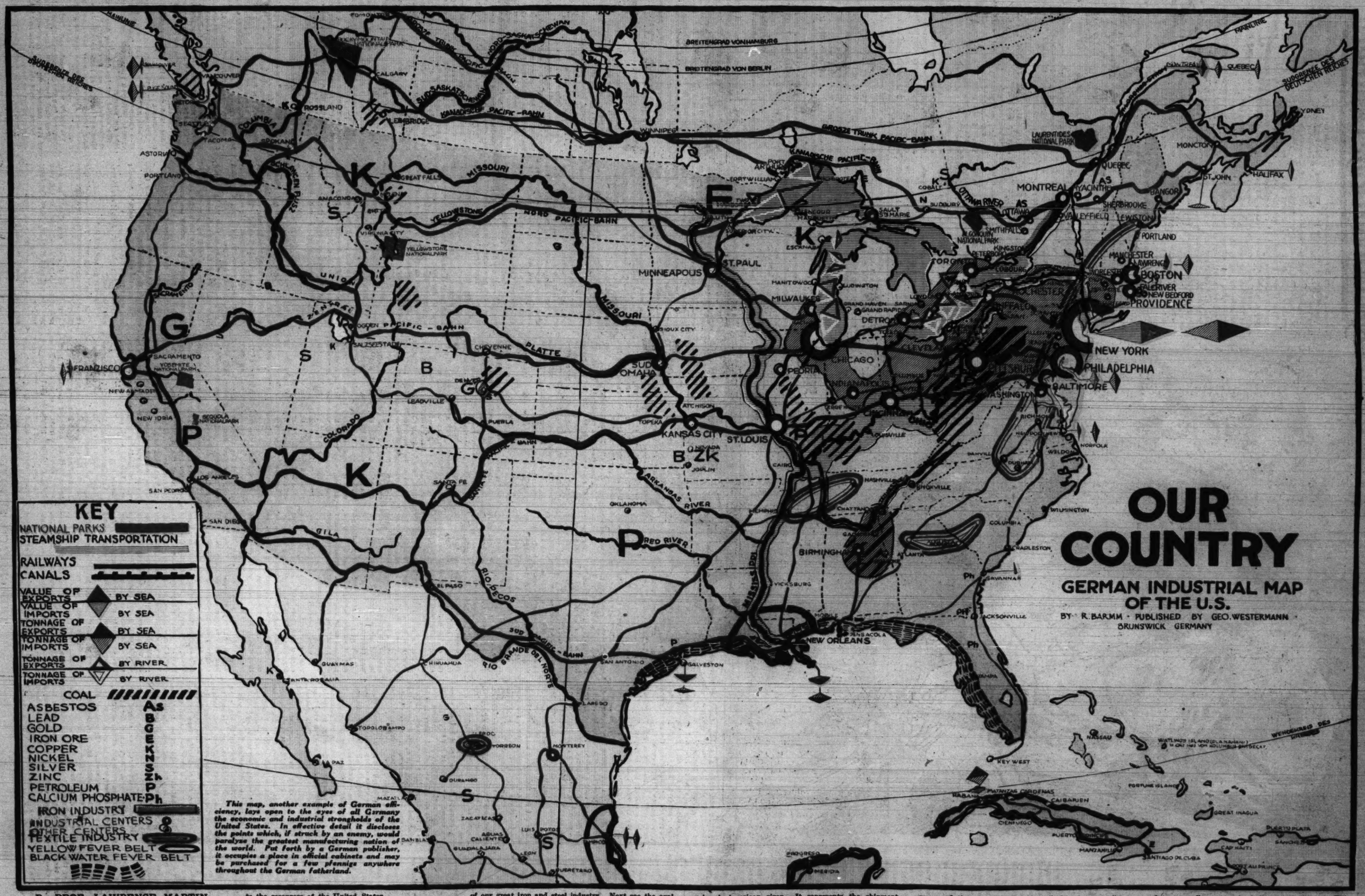
[Copyright, 1915, by The Tribune Company, Chicago.]

PART FIVE
COLOR SECTION

The Chicago Sunday Tribune

THE WORLD'S GREATEST NEWSPAPER

JULY 4, 1915



By PROF. LAWRENCE MARTIN.
(UNIVERSITY OF WISCONSIN.)

THE United States of America has reached its 139th birthday. During this time it has developed a wonderful birthright of natural resources. These resources and the resulting manufactured products are largely consumed at home. Nevertheless we do export vast amounts. In connection with this exportation and the related importation from foreign countries we have made use of our seaports. For the inland traffic we have developed an unsurpassed system of railways. We have also inland waterways, but these we have made less use of. The map on this page, by a German publisher, George Westermann of Brunswick, Germany, shows the relation of water transportation to the resources of the United States.

It will be noted, first of all, that New York far surpasses any other American seaport in the tonnage and value of its commerce. This is shown by the sizes of the pairs of triangles at New York, compared with those at Philadelphia, Boston, Baltimore, New Orleans, Galveston, San Francisco, or Seattle-Tacoma on Puget sound. The rank of various cities as industrial centers is indicated by the sizes of the circles, so that the large circles at New York and Chicago indicate their commanding positions in manufacturing and shipping as well as in population.

Now look at the broad ribbon of brown color, extending westward from New York through Pennsylvania and Ohio to Chicago and Milwaukee. This is the seat of our great iron and steel industry. Next see the oval green area extending from Portland, Me., to Durham, S. C. That is the greatest area of our textile industry. A third striking feature of geographical distribution is the presence of coal fields in the Appalachians and in Illinois and the intermediate states. Now we are ready for the explanation of the supremacy of New York as a seaport. It has a good harbor in the midst of a great manufacturing district and directly connected by rail with the greatest agricultural and industrial district of the United States near Chicago, St. Louis, and Pittsburgh.

To what extent are inland waterways used in the transportation of these commodities? The map summarizes the existing conditions. A broad blue band extends down the Ohio river, our only respectably developed American river. It represents the shipment of coal downstream from Pittsburgh to Cincinnati, to St. Louis, and a few other cities. Some lumber, building material, and a few other commodities include all the Ohio river traffic. Steamboat traffic on the Ohio commenced nearly 100 years ago, growing so rapidly that the number of Ohio river steamers increased from 200 in 1830 to 1,200 in 1848. The traffic of the Ohio, Mississippi, and Missouri increased by leaps and bounds up to 1879, and has subsequently declined even more rapidly. The total tonnage shipped on the whole Mississippi system in 1906 was less than 1-42 as much as went in and out of the river port of St. Louis in 1879.

In striking contrast with this waning river commerce of the Mississippi system we have the handsome commerce of the great lakes. Not all Americans realize that Chicago and Milwaukee, Cleveland and Buffalo are greater ports than Philadelphia and New Orleans. Few know that the port of Duluth-Superior has greater commerce than any one of these cities, and, indeed, greater than any American port except New York. The size of the triangles on the map shows this clearly. The great lakes navigation is stopped during five months in the year because of winter ice and storms, yet the tonnage carried through the canals at the Soo, the outlet of Lake Superior, in seven months is nearly five times as great as that of the Suez canal. This great shipping on the great lakes is related to two natural resources —iron ore near Lake Superior and wheat to the west. The iron ore is made into steel in Pennsylvania, Ohio, and to a smaller extent in Indiana and Illinois. This is because iron ore is carried to coal fields for manufacture, resulting in great lake ports at Cleveland, Ashtabula, and vicinity.

Finally, the waterways situation, as displayed on this map, brings up the consideration of canals and canalized rivers. We have constructed 4,500 miles of canals, in comparison with Germany's 6,000 miles of canals, navigable rivers, and canalized rivers, but the United States also has 25,000 miles of navigable rivers. Nearly 2,000 miles of canals in the United States, costing about $80,000,000, have been abandoned. One great canal in America is a commercial factor today, and this is the Erie canal, leading from Buffalo to New York. Recently New York has expended $101,000,000 improving the Erie canal.

CIRCULATION
Over 900,000 Sunday
Over 300,000 Daily

The Amiable Pretenders

by Eleanor Hoyt Brainerd

Priscilla's Craving for Adventure Leads Her to Become an Interloper at a Wedding in the Nobility. There She Appropriates a Nice Man, Who Has No Objections to Being by Her Appropriated. What Follows Is Argument That Truth Often Will Out Pleasingly as Well as Unpleasantly.



FROM BEHIND THE FRIENDLY SHELTER OF THE CURTAIN THE GIRL PEERED OUT

"I'D rather meet a nice man than see the abbey." Priscilla Warrington admitted to herself as she whirled down Piccadilly in a hansom and eyed the passersby. The sentiment may have indicated low tastes, but it must be urged in extenuation that during two months on the continent Priscilla had met many beautiful cathedrals and no nice men. Not that the men had been unappreciative. From Naples to Berlin, from Budapest to Paris, resplendent officers, roystering students, gallant citizens of many types had invited her smiles; but she had not dared to smile.

"In our country," she explained, when writing to a home friend, "one knows that a man will stop when one crosses one's fingers and says 'King's X,' but I doubt, I seriously doubt whether those heavenly angels in comic opera clothes understand the rules of the game."

And so, being a wise young woman, with a wholesome respect for unknown explosives, as well as a mighty curiosity concerning them, Miss Warrington had, while traveling, restricted her smiles to the ranks of bell boys, waiters, and porters and had eliminated from her calculations all men who could not be tipped. The small coin of the realm, so she found, furnished an excellent line of demarcation. Now, at the end of June, Priscilla was established in England and was finding difficulty in keeping her smiles from becoming catholic. As she looked from her cab she reflected that there was something very satisfying about tweeds and bowlers after a surfeit of uniforms and caps. These were sturdy men, with the strong mouths and the boyish eyes, reminded her of the dear, safe, comfortable men at home. They looked as though they might know the rules of the game and abide by them.

"But I don't know any of the creatures," sighed Priscilla; then she brightened. Weren't the rest of her party well under way for Windsor? Hadn't she a whole, smiling June day all to herself? Wasn't she wearing her smartest frock and hat in honor of the Clarksons, with whom she was going to have tea after seeing the abbey and St. Margaret's?

"Stop at St. Margaret's first," she said blithely to the cabby as he turned into Westminster, and when he drew up before the church and she stepped out with a frou-frou of chiffons she signed to him to wait. Extravagance, of course, but this was a day for extravagance.

The slender figure was swallowed by the old gray doorway. Inside the church there was a shadowy quiet, rose perfumed. A few tourists buzzed about under the eye of a dignified verger, but Priscilla did not join them. She was a memorial young woman, prone to shifting moods; and now, all of a sudden, she felt distinctly "churchy." The word is her own, but it describes well enough the vague yearning emotionalism which prompted her to slip into an out of the way pew and drop upon her knees. When she rose the tourists had vanished, but a group of fashionably dressed folk had replaced them and others were drifting in.

"There's going to be a service," thought Priscilla, still in soulful mood. "I believe I'll stay for it."

She settled back in her seat; but gradually she realized that the character of the gathering was scarcely devout. Everybody seemed to know everybody else, and conversation, though subdued, flowed freely. The girl's brain scrambled and found the answer to the riddle. A wedding! A very swell wedding! All-outsiders save her had been shooed out of the church, but she had been overlooked. Of course she was an intruder, but leaving now would be in the nature of looking a gift horse in the mouth, so she stayed until the ceremony had been performed, the bridal party had trailed down the aisle, and the crowd was pressing itself for flight. Then she passed out into the sunlight, through the ranks to which she did not belong.

Motors and carriages galore were in waiting. One by one they received their aristocratic freight and rolled away; and as Priscilla stood watching a hansom forced its way in between a big limousine and a luxurious victoria and a smiling Jehu beckoned to her. She stepped into the cab, the driver cracked his whip, and they were off in the wake of the coroneted carriages and the gorgeous cars. The cabman waited for no order, and in her excitement she overlooked the fact that the abbey was still unseen and that she had not given the Clarksons' address.

Not until the procession turned off from Pall Mall and was bowling along past Green park did it dawn upon her that she was still attending the wedding. The guests were all going on to the reception, and the driver had taken it for granted that she was one of the elect. Her hand went hastily up toward the little window in the top of the cab, hesitated, stopped short, dropped back into her lap. It would be fun to see where the bride lived.

The procession halted. Far down the line guests were leaving their carriages and mounting the steps of a big, imposing house. Now was the time for escape—but no; the street was blocked. It would be necessary to stay in line and follow the empty vehicles to the first corner beyond the house. Little by little the cab jerked its way toward the spot where the awning and carpet ran down to the curb.

Why not? A flush came into Priscilla's cheeks, a sparkle into her eyes. Why not? All her traditions, inherited and acquired, rose to offer conclusive answers to the question, but she put them aside. Even the veriest puritan may have his moment of madness. Priscilla's was upon her. The spirit of adventure had her in its grip, and she flung the proprieties, the decencies to the wind. In so large a crowd who would ever know? She had always wanted to do something really shocking. Here was her golden opportunity. The fates had cast it at her feet.

The cab was stopping, a magnificent being in livery was opening the doors, the time for hesitation was past. A young person with the air of a Vere de Vere paid and dismissed a mildly intoxicated cabman, trailed an unmistakably Parisian frock along the crimson carpet, and ran the gantlet of more magnificent beings in livery.

A moment later she found herself alone in a crowd and awake to her iniquity. Now that she stopped to think, the thing was horrible, an offense against every law of good breeding. She must escape. Panic descended upon her, she started toward the door, and at that moment a pleasant masculine voice drawled into her ear. "Awful crush, isn't it?"

Priscilla gave a little gasp of terror. Guilt was written upon every line of her face, but the man with the admiring eyes did not seem to notice her distress.

"Lady Mary makes an attractive bride," he was saying when the culprit regained her self-possession sufficiently to listen. "They say the old duke has been very keen about this match. He does look pleased, doesn't he? Do you know, you are looking a bit fagged. Can I get you anything?"

"Fagged?" Frustrated was the adequate word; and yet—and yet—a returning joy of life was making itself felt in Priscilla's heart. Had she not said she would rather meet a nice man than see the abbey? Well, she had not seen the abbey, but here was a man, and indications pointed to his being "nice." Priscilla's spirits rose. He seemed like a direct answer to prayer, and, though undeserving, one need not be unappreciative. And so she smiled at him, deliberately, radiantly, fully realizing that he was not hell boy nor waiter nor porter, quite convinced that she would not be allowed to tip him for service rendered. He caught the smile and exchanged another for it.

"So hungry as that?" he asked.

"Famished."

He took possession of her, steered her through the crowd, found a seat for her in a little morning room out of the confusion, and left her there while he went on forage. She nestled back comfortably among the cushions and watched him hurrying down the hall. Even his back was likable, such a fine, straight, broad shouldered, capable sort of a back. There was a man who would get the best of whatever lay beyond the dining room doors. And yet there was a thorn; that the way of the transgressor was hard. Priscilla shook her head. The way of the transgressor, like the descent to Avernus, was easy, and, so it seemed, joyous withal.

The Nice Man was back in a few moments, bearing plunder that justified belief in him.

"The best I could do, short of felling scores of England's noblest and reaching the buffet over their bodies," he said gayly.

"It looks delicious," Priscilla murmured, but unexpectedly a scruple had come out from under the anesthetic which had overwhelmed it, with all of its kind, and was assuring the hungry young woman that she couldn't possibly eat the food of hosts who did not even know her. When it came to the breaking of bread—well, having swallowed a camel, one ought not to strain at a gnat; but every wrongdoer draws a line somewhere. Now, the Nice Man was different. He hadn't actually been provided by the duke. There would be no mortal sin against the laws of hospitality in appropriating him so long as he himself was willing.

Apparently the Nice Man had no curiosity in regard to the girl's name or home or friends. That she had brown eyes, with golden lights in them, and brown hair with distracting ripples through it, and a piquant, provocative face and a sudden, illuminating smile that brought lurking dimples into view seemed to content him; and, though he talked of himself, manwise, the talk was only of his tastes, his beliefs, his dreams, and held no hint of his name or occupations or rank.

"Funny how little one knows what an hour will bring!" said the Nice Man, quite as earnestly as though he had not been evolving a hopeless commonplace. He was apparently addressing a paper cutter which he had taken from the writing desk and was fingering.

"A man goes along doing stupid things, and then some day he starts out to do what promises to be more than ordinarily stupid—and finds the meaning of life waiting for him just around the corner."

It wasn't profound and the paper cutter was not impressed; but the man's voice was earnest and there was a seriousness about his mouth and the eyes he lifted suddenly to Priscilla had a look in them that was not prescribed by the manual of polite flirtation. The girl beside him felt a sensation that was novel even in a day prodigal of sensations. He was nice. O, he was very nice; and if she were a real guest—but she wasn't. She was an imposter! If he knew how she happened to be there he would despise her. Englishmen were such sticklers for the proprieties—in their women folk—and he was probably a lord or something else just as sticklerish. Not for worlds would she have him know—but if he didn't know she would never see him again.

He was looking at her again, and his eyes—well, they really were remarkable eyes. She wasn't used to men with eyes like those—such terribly serious eyes, full of all sorts of disconcerning questions. They made her feel dreadfully all-overish, happy and unhappy and cold and hot and wishful and afraid.

"I wonder," the man began, and left the sentence hanging there for a moment. "I wonder——"

She wondered, too; but she did not dare satisfy her wonder by waiting to hear what he was wondering about. Once again panic swooped down upon her.

"Are there any ices?" she asked, leaving his problem helplessly adrift.

The matter of fact tone and question jarred him rudely out of dreams into reality.

"I—I fancy so," he stammered. There was reproach in his face, but Priscilla was ruthless and the instinct of self-preservation was strong within her.

"Would it bother you too much to get me one?" she asked, sweetly polite, but wrapped in conventionality as in a garment. "Strawberry, if they have it. The rooms are so hot, aren't they? It's a shame to send you into that mêlée again."

"Not at all. I'm delighted."

He was civil, but perplexed. The change had come so suddenly. She had seemed so kind. What had he said? What had he done? Nothing; but perhaps in another moment he would have—and what right had he? A sudden thankfulness illumined his face, and as he turned away it was Priscilla who was puzzled.

Why should he look so relieved? It was odious of him. She almost wished she had allowed him to go on. She was half tempted to stay and see what he could be induced to say, but—a vision of confession and its consequences rose before her. No; she must escape while she could. She sprang to her feet and moved swiftly toward the door, but stopped suddenly. A pretty, elaborately gowned woman with a gray haired, distinguished looking man by her side was coming slowly along the hall, absorbed in her companion, talking volubly, vivaciously in a voice unmistakably American. Priscilla stared at her compatriot for an infinitesimal fraction of a second, recognition flooding her eyes and consternation following close behind. Then, turning, she sought refuge in a window alcove, partly drawing the heavy curtain behind her.

That Betty Allison should arise out of her past to block the road to safety! Betty Allison, who would know her at a glance and whose curiosity was sure to have outlived her marriage into the British nobility. There would be no escaping Betty without giving a detailed explanation of her presence in London and at the wedding. Priscilla could actually hear the rapid fire of questions. Where are you staying? With whom are you traveling? Who brought you here.

From behind the friendly shelter of the curtain the girl peered out, waiting nervously for the propitious moment. At any time the Nice Man might come back with the strawberry ices, and then it would be too late to run away.

The high American voice sounded more and more clearly, the figures of the woman and man appeared outside the wide open doors of the morning room. In another moment they would have passed, but during that moment Lady Betty perceived a low divan ranged against the wall directly opposite the open doors and paused before it, with a laughing word to her companion, who, nothing loath, sank upon the low seat beside her.

Lady Betty's voice had sunk to a murmur. It gave place now to the lower, deeper murmur of a man's voice, a voice much too fervent for mere society nothings. Really, Lord Kilrose should look after Betty. The voice suddenly achieved nonchalant lightness. Some one must be coming down the hall. Priscilla's prophetic soul announced the Nice Man; and when she looked out cautiously there he stood in the doorway, his eyes searching the empty room, his face an eloquent study in disappointment.

The couple on the divan were watching him idly.

Priscilla debated the situation. She could not stay there in the alcove indefinitely. She certainly could not go out and meet Betty. Perhaps if they grasped the idea that there was a tête-à-tête scheduled for the morning room a fellow feeling or a desire for privacy might make the intruder move on. The Nice Man had come into the room and was standing beside the chair in which Priscilla had been sitting when he left her, his expression still one of surprise, tinged deeply with annoyance and regret.

Priscilla moved so that he could see her, though her face was hidden from the woman on the divan.

"I'm here," she said in a nervous little voice. "It was so warm. There is a little more air here by the window."

The man's face cleared miraculously and he joined her.

"I was in a beastly funk, you know—afraid you had gone. You're not feeling faint, are you? I'll open the window."

He suited the action to the words, and as she looked out into the garden Priscilla's longing for flight swelled to monumental proportions.

"I wonder whether one could get out that way," she said.

"Out where?"

"To the street."

"I suppose so; but who wants to get out to the street?"

Truth rushed to her lips.

"I do," she said with fervor.

He stared blankly at her.

"But if you want to go away——" he began, somewhat stiffly.

An overwhelming desire to cry came upon her. If anything could make the situation worse tears would do it, but she felt them coming. The lump in her throat was swelling, swelling, her self-control crumpling up little by little.

"I you want to go——" repeated the offended young man at her side.

"O, I do, I do!" she urged. The quiver in her voice caught his ear; and as he looked down at her he saw something glistening on her eyelashes. His bewilderment deepened. She was not snubbing him. She was appealing to him. He did not understand, but his manhood rose to meet the appeal.

"There's some one I want to avoid," she explained. "Some one it would be dreadfully embarrassing for me to meet; and if I could go out quietly through the garden—— Do you think it is possible? Do you truly?"

Her voice was tremulously eager. The man stepped out through the long French window and looked about him.

"The area entrance is around the other side, but we couldn't go out there anyway. That would look jolly queer. There must be a garden door somewhere in the wall. I've an idea it's around the corner of the shrubbery down there. Shall we try for it?"

"If any one should see us?"

"We are passionately fond of gardens. There's probably a door somewhere through which one could walk out into this particular garden without exciting comment. Even if the balcony scene has an audience it will probably be credited to whim—or sentiment; and I don't imagine any one will see us."

He was using the first person plural freely and Priscilla found it comforting. She was no longer alone in her adventure. Gathering her trailing skirts around her, she stepped out through the window.

"There are some steps here, but they are rickety. Be careful." The man turned to lend the girl a hand. For a moment their eyes were on a level, his face was close to hers, and something in the eyes, in the whole face, made her step carelessly, stumble, fall. He caught her, held her in his arms only a second longer than necessity demanded, and set her on her feet on the brick wall with a scrupulously formal "You're not hurt, I hope?"

"O, no, thank you. It was no fall at all." The girl replied with a conventional civility even more pronounced than the man's; but in her fast thumping heart she felt she had fallen far, fallen fathoms deep into something—a something to which she refused to give a name. For the time being they had forgotten they were trespassers; but, rounding the shrubbery corner, they came upon a gardener busy with rose cuttings. Priscilla stopped short with a little exclamation of dismay, but the Nice Man demonstrated the superiority of his sex by a cheerful serenity. He even stood watching the gardener nonchalantly for a few moments before he said in a matter of course tone:

"My man, there's a street door somewhere along here, isn't there? We'll go out that way to our cab and avoid the crowd."

"Yes, sir. Just beyond the pear trees. I'll unlock it for you, sir."

He led the way, unlocked the door, and stood respectfully aside. A coin changed hands.

"Thank you, sir. You'll be coming back. I'll leave the door unlocked, sir."

Priscilla drew a long, exultant breath. She had escaped. The worst was over—but was it? She looked dubiously at the Nice Man and her exultation ebbed. They would have to say good-by now. He was signaling for a hansom, but there was a puzzled expression on his face.

"Now, why was he so sure I'd be coming back that way?" he said reflectively. Priscilla's glance traveled up past the handsome, honest face with its boyish eyes to the mop of blond hair which the wind had ruffled untidily.

"Your hat," she suggested.

"O, I say!"

A cloud of distress swept over his face, accenting the boyishness.

"What's the matter?" she asked. "Don't you want to go back?"

"Well, hardly—hardly. Stupid ass to forget that hat!"

"Why not go and get it?"

"It won't look well, you know—if any one should see me—climbing in a side window."

"But even if some one should see you and stop you you'd only have to tell who you are and send word to one of the family."

"That's just it," the man began—and stopped. "That's the last thing I could do."

Once more he checked himself and stood looking down miserably into the questioning eyes. At last he squared his shoulders resolutely.

"There's no use in dodging it. I may as well explain that I don't want to be dragged into the limelight. It wouldn't do me any good to send my name to the family. They wouldn't know it. They've never heard of me. I don't belong in there. I wasn't invited."

"What!"

Priscilla's exclamation was a subdued shriek, pregnant with feeling. The man read the feeling as horror.

"Yes, I know," he said wretchedly. "I ought to have told you. It's rather a dirty business, breaking into a man's home, but we can't always choose, and I never thought much about it before. It was all off color to speak to you—caddish trick; but you looked so—you were so—you know one does things without stopping to think sometimes."

"One does," admitted Priscilla with conviction. Her brain was in a whirl. What was the man? He talked like a burglar, and yet surely no burglar ever had eyes like the honest, unhappy pair looking into hers.

"And I hated to have it all come to an end."

There was no antecedent for the "it," but Priscilla seemed to understand.

"Why did you go?" she asked. "It wasn't your cabman?"

He looked surprised.

"Cabman! O, no. I walked. The old man sent me, you see."

"The old man?"

"Yes; our editor. He got word that Z—— was coming over from Paris for the wedding and going back on the 3 o'clock train—incog and all that sort of thing, you know. So he sent me up to see if I could squeeze a word out of the old chap on his latest eastern entanglement. The duke's down on newspaper men—froths at the mouth if he meets one; so there was no use asking for the interview. Had to break in as one of the guests and watch for my chance. Beastly business. Don't know why any decent fellow does it; but some way or other the thing seems different when it's for your paper. I managed to duck the receiving line and was looking around for Z—— when I saw you and—O, well, I fell down on the story, but I knew there was another man waiting at the train and he'd get the interview some way or other. I meant to look up my man, but it didn't seem worth while. Nothing seemed worth while except—— There weren't any strawberry ices, all apricot," he ended lamely.

"You're a newspaper man?" Priscilla asked breathlessly.

"Yes."

"Not a lord or an earl or anything?"

He gloomily disowned the whole British peerage.

The girl laughed—a hysterical little laugh, full of smiles and tears and relief and nerves—a laugh so complex that the man altogether failed to analyze it.

"O, it's too absurd! It's too perfectly absurd!" she said as she turned and climbed into the waiting hansom. The man stood staring after her, his eyes stormy, his jaw set in an ugly fashion.

She leaned forward, entreaty in her eyes.

"You'll have to get in. I can't t— you with the cabman watching us."

"Into the cab?" He was amazed, incredulous.

"O, yes; do, please. I'm like the Ancient Mariner. I simply have to tell my story—but if I don't do it soon I won't have the courage to do it at all. Do get in."

He sprang into the cab. An interested eye peered through the aperture in the top and a beery voice asked, "Where to?"

The man looked at Priscilla.

"Anywhere," she murmured recklessly. Here was kidnaping added to her earlier crimes. It had seemed easy to explain to the Nice Man when she first heard that he, too, was a rank outsider; but now a realization that men have one set of proprieties for themselves and another for their women folk had come to her, and once more she was afraid, desperately afraid, that the eternal masculine would be scandalized, unclubbable, when her story was told.

"Round Hyde park," the man said to the driver, and as he turned to the girl beside him she took her courage in both hands and plunged into her confession.

"I was so ashamed. I couldn't tell you. It was mostly the cabman's fault. I'd never have thought of it if he hadn't taken it for granted."

No prelude; no context. The man was altogether befogged.

"B-but——" he stammered. She snatched the words from his lips.

"But it was horrid. Of course it was. I don't see how I could do it. The moment I was in I would have given the world to be out. But I couldn't tell you. I knew you would be shocked, and I—you—well, I didn't want you to know. I kept feeling worse and worse." She turned to face her companion. It was out now. He knew the worst about her. She would be able to read his opinion of her in his face.

The face expressed nothing save hopeless bewilderment.

"The wedding," she explained impatiently. "O, the wedding!" His brain was laboring. "You weren't invited to it?"

She shook her head.

"I just happened to be in the church."

"And you don't know the duchess or Lady Mary or any of that crowd?"

Another dismal shake of the head.

A singularly cheerful alertness had succeeded the man's state of stupefaction. He was leaning forward now to look into her face, but she did not dare to meet his eyes.

"Perhaps you aren't an American heiress?" he hazarded with a certain subdued hopefulness.

She was done with masquerading and concealment.

"I'm nobody. I'm nothing. I'm traveling with a Cook's party and we are staying at a cheap boarding house, No. 9 Bedford square. Will you please tell the driver to take me there?"

She hurled out the damning details with reckless defiance, and as defiantly lifted her head and looked at him—only to drop the long lashes swiftly over her eyes again after one glimpse of the face so near her own.

"It really was the cabman's fault," she quavered in a queer, uncertain little voice.

"God bless him! I wish I knew the name of that cabman. I'd like to mention it in my prayers," said the Nice Man as his hand closed gently over hers.

[Copyright: 1915: By W. G. Chapman.]

Right off the Reel by Mae Tinee

Doc Yak Submits to Interview.

THE powers that be assigned me to interview that famous comedian, Doc Yak, who recently, as has become the habit with celebrities, allowed himself to be annexed by a motion picture company. So I rang up his press agent, Mr. Sydney Smith, and asked him if he would make an appointment for me.

"Sure thing," Mr. Smith answered. "What? O, no, no! He does not shun publicity! Any time you say—right here in my studio."

"Vurr' well," I answered, "make it now!"

"Right you are," the Yak publicity man agreed, and shortly afterward he greeted me, seated me, and went to call his charge.

As I sat waiting I let my eyes rove around the studio. It was an interesting place, with its easels and drawing boards; its tobacco jars and ash trays. A life sized portrait of the doc himself beamed at me from a corner and a frieze of his little son Ring Lardner Yak, ran around the room, thus imparting a mischievous atmosphere to the place. On the drawing board, well fastened down by thumb tacks, was the beginning of an illustration. The beginning was merely a pair of horns, but it took no Sherlock Holmes to deduct thereby that the illustration had been or was being posed for by a member of the illustrious Yak family.

"Ah, fame; there art thou!" I murmured to myself. Just then the door opened and Mr Smith reappeared, bearing in tow by a reluctant coat tail no other than Doc Yak himself—a perturbed and grimy Doc Yak! A greasy and gasoline scented Doc Yak! Forced to it, however, he bowed with courtly grace and motioned me back to the chair from which I had risen on his protesting entrance. He spoke huskily:

"You must excuse my appearance. No. 348 has been acting up badly and I set aside today to look it over, this being the first chance I have had to attend to anything of the kind



since I busted into moving pictures. That and my Comic Section work keep me humping!"

"They must!" I murmured sympathetically. "Tell me, doctor, how do you like the 'movies'?"

He rubbed a horn ruminatively. "Pretty well—now," he said. "But I must confess, Miss Tinee, a short time ago I never expected to be alive to say them words."

"Those words, doc," softly corrected the p. a. The doctor flushed a painful red.

"Pardong," he muttered, "I am not accustomed to interviews and forget my grammar, which was always my worst study."

I turned severely to Mr. Smith.

"Interruptions," I told him, "are not in order. Some day I may interview you—then you may speak your little speak. At present ——" Whereas Mr. Smith shrugged his shoulders, thereby apparently ridding himself of all responsibility regarding his protégé, and went energetically at his drawing. Doc Yak smiled relievedly and continued:

"Folks ask," he said, "if we fellers really take the risks we seem to do in pictures. I'm here to tell 'em we do. And I'm also here to say that moving picture people are not ordinary mortals in the least. Quite far from it! They are beings gifted by the gods with the lives of a cat and all her kittens. Otherwise how could they do as I have done, for example?"

He looked defiantly at me. I was unable to offer the information he apparently craved. Whereupon he continued:

"Since entering picters—picked yours—Miss Tinee, I have been swallowed by sharks, blown up by bombs, trampled by steeds, and strangled by octopuses—octopi—octopil—how do you pronounce more than one octopus, Smith?"

"Don't ask me," returned the p. a. sulkily. "When I'm interviewed I'll pronounce it—not till."

Doc Yak looked unhappy. But I smiled consolingly.

"Never mind," I said. "He's only jealous. Yushkaworry! What effect have your various adventures had on you, doctor? Have they made you timid—or, well, what effect have they had on your nature and disposition?"

From the corner where the p. a. sat came a low and ominous rumble. Doc Yak looked deprecatingly in that direction.

"Mr. Smith complains that I am not sweet tempered as of yore," he admitted. "But, well—what effect? Why, moving picters—pickad yours—have—enlarged my mind, thereby proving their educational value—they have taught me the courage of my convictions—they have showed—shown—me that nothing is impossible to the—the—the—whatwasityoutoldmetosay totherSmith?"

With wrath in his eye, Mr. Smith arose. Doc Yak backed away. I rose to rescue, when the door was flung violently open and little Ring Lardner Yak burst into the room without ceremony:

"Hey, dad!" he shrieked, "348 is shaking all over and making a noise all of a sudden. What'll I do?"

Doc Yak turned to me with a pallid smile. He said: "They have shown me that there is nothing on earth, no matter what it may be, more nerve racking, more peace destroying, more bother than to be the sole nurse and guardian of an automobile! Forgive me—I must leave you."

He was gone—with little Ring galloping at his heels. Mr. Smith looked after him and shook his head.

"Funny cuss!" he said.

And I could not but agree!

The Frame of Public Favor



THOUGH perhaps not as widely press agented as are some of his screen brethren, it is doubtful if there is in pictures today a much more popular star than William E. Shay of the William Fox Features Company. Mr. Shay, before adopting the motion picture profession, starred at the head of his own companies and has appeared in support of many noted actors and actresses. His exceptional ability as a leading man led to several flattering offers being made him by picture producers and he was at length induced to join the Universal, appearing as the star in several of the biggest productions of that firm. "In working for the screen," says Mr. Shay, "an actor finds himself called upon to exercise points of his art that the stage never calls for. The motion picture actor is, as a matter of fact, a far more polished artist than his brother of the spoken stage. He has to be. Fine points that would be overlooked on the stage show up glaringly on the screen. I never knew how many faults I had till I first saw myself in the pictures. It is no exaggeration to say that the motion picture has created a new and finer type of actor. The camera is relentless in displaying every defect and therefore those working for it have to take unceasing pains to perfect themselves. Every day one learns something new, too. It is not like the spoken stage, where in a successful play an actor may play the same part for a year or longer; which has a grievous tendency to breed mechanical habits."

Vote for the Picture of Your Favorite Player.

Sidney Ayres received the highest number of votes this week. His picture, therefore, will appear in the Frame of Public Favor next Sunday. Of the other players voted upon the following six are the leaders:

Crane Wilbur, Richard Travers, Blanche Sweet, Robert Warwick, Herbert Rawlinson, and Mabel Trunelle.

THE BALLOT.

M_____

requests the pleasure
of seeing
the photograph of

_____

appear
In the Frame
of
Public Favor
One Week From
Next Sunday

VOICE of the FAN

Dear Miss Tinee: I am sending you a poem which I made up about my favorite actress. I would appreciate it very much if you would publish it in the "Right Off the Reel" page. That is the best page in the paper, I think, and so do many others. I am only 13 years old and would love to see my poem published. I will see it Sunday if it is published.

RUTH J.

TO MISS ELLA HALL.

Upon the screen a face is seen
Which hundreds have assembled
To see this maid of beauty true
And eyes like violets blue.
The golden sun shines like her hair
And her lips are like the roses rare.
She is just as famous as Alice Joyce
Or Mary Pickford, the people's choice.
But in my heart takes more than famous parts.
In my heart her name will stay
Until the end of all my days—
No other can replace it.

O, Ella dear, and do you hear
The affections I am showing?
And, people dear, and do you hear
My talk about this maid of cheer?
She, Ella Hall, has won my heart and many others.
By her sweet ways she is always gay,
And I hope some day men will rise and say
Ella Hall is in their favorite play.

Note: Anything to make you happy, Ruth!

Dear Miss Tinee: I read with much indignation the letter about the superiority of Marguerite Clark over Mary Pickford. Of course, everybody is entitled to his own opinion, but as the letter seems to call for a response in defense of Mary from her admirers, I am writing to express my views on the subject.

I heartily agree with the writer when he states that there is no comparison between the two. My opinion differs, however, when the writer says that Marguerite Clark is the better actress. While Marguerite Clark is charming and pretty, her acting is far less original and expressive than Mary Pickford's. I have yet to see an actress in the "movies" who puts so much expression into her face and uses her hands so little in emotional parts as Mary Pickford.

In conclusion let me say that the insult is to Mary Pickford and not to Marguerite Clark to have her called a "second Mary Pickford."

S. G. R.

If you choose the world's one beauty,
Do not pass this lady by.
She's starring in that great drama,
"The Diamond From the Sky."

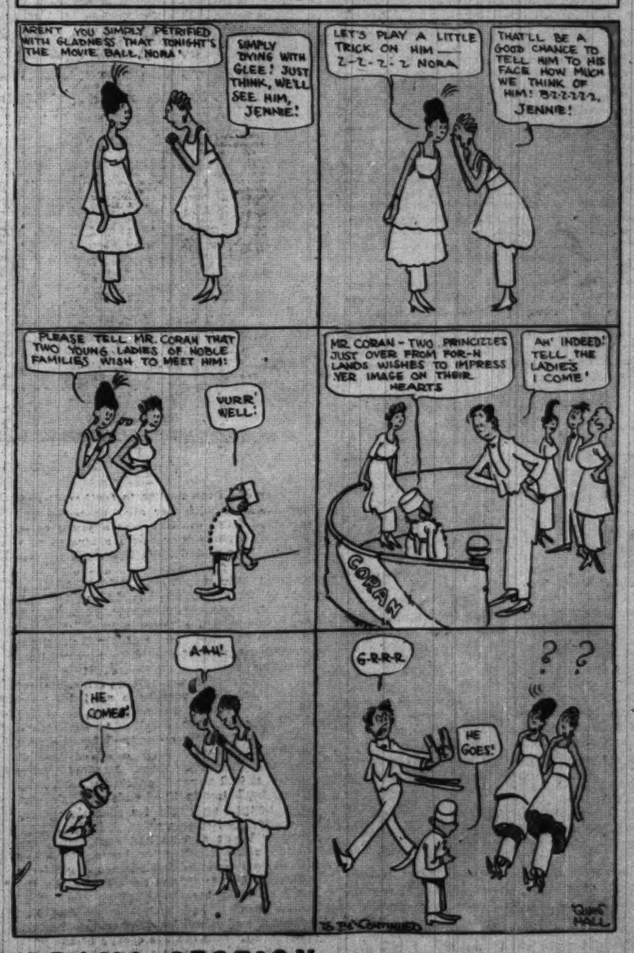
Lottie Pickford. We must call her.
She's a movie queen by fame.
We hope to see her next Sunday
In the "Public Favor's" frame.

If I was called upon to describe her
Only a few words would do.
I'm sure she is 100 per cent beauty.
She is admired by not a few.

None has yet followed her example;
As an actress she's unsurpassed.
All movie fans join in and say
That she cannot be outclassed.

C. C. SULLINS.

Adventures of the Silly Gallillies in Movie Land.



ANSWERS TO MOVIE FANS.

TWO FANS: O, too bad um is feelin' blue! Cheer up, though, Miss Snow and James Cruze are not divorced, nor do they intend to be. A letter addressed to Miss Snow in care of the Metro company, 1465 Broadway, New York, will reach her. They go by their right names, I think. You're going to be actresses some day? How do you know, girls?

E. T.: You want to know "just where" and on what days you will be able to view Mabel Normand on the screen? Well, that's something I can't just exactly tell you. However, most theaters have a penchant for occasional Keystone comedies and if you keep your eyes open as you go to and from work, they're quite likely to be delighted with the sight of an announcement bearing Miss Normand's name on the billboards of any one of the moving picture theaters you may pass. Two productions in which she is said to be particularly delectable are "Mabel's Willful Way" and "Fatty and Mabel Viewing the World's Fair at San Francisco." Keystone release day is Saturday. Wishing you success in your quest, etc.

JACK: Stamped and self-addressed envelope, please.

T. H.: Earle Williams lives in New York. He's about 30, I judge.

A MOVIE FAN: You refer to James Morrison and Julia Swayne Gordon.

LUCILE C.: I'm sorry, but I have no information at all regarding the two companies you mention.

"His Letters," which are the epistles from a moving picture actor in California to his lawyer friend in Chicago, will appear from time to time on this page. In the intervals will appear various articles of timely interest.

MOVIE FAN OF 70: Your letter delighted me more than I can tell you! You call yourself "old," but something tells me you're one of those fortunate, blessed of the gods people who never grow old. Thank you for your words of kindly appreciation. Mr. Delaney's picture has not been in the "Frame." He is, so far as I know, still with the Vitagraph company. Why don't you write to him? I know he'd love to hear from you.

HENRY H.: Such a levity!

CORA G.: Baby Cruze is the daughter of James Cruze and Marguerite Snow. Florence La Badie is not married. No wonder you're interested in the three. They're an interesting trin-i-tee. (I just can't help making poetry!)

H. G. R.: Blanche Sweet and Mae Marsh played opposite Owen Moore in "The Escape." You're welcome.

ELOISE: Please send a stamped and self-addressed envelope for the information you wish on scenario writing. I'll be only too glad to send it to you.

VIRGINIA: In the Thanhouser production "The Cripple" Nolan Gane took the part of Will Jameson, Lydia Mead was Ruth Stevens, Arthur Bauer was her father, Mrs. Fairbanks, Mrs. Stevens; Ernest C. Ward, Mr. Jameson, and Virginia Waite, his wife. No, I never get tired when people write as nicely as you have. I'm delighted to know that the page interests you. Harry Myers has left the Lubin company. He's with the Universal. Surely I'll correspond with you, Virginia—but I must have your whole name and your address, you know.

A REEL GUY: Thanks for calling my attention to my error. Being human, I do make mistakes sometimes, I admit. But I try awfully hard not to. Thank you for writing. Write again some time, won't you?

MARJORIE D. S.: A letter addressed to Francis Bushman in care of the Metro company, Los Angeles, Cal., will reach him. He's left the Essanay, you know.

MERE MAN: I don't blame you for wanting to be the hero in your own family. But I don't think it's necessary for you to resort to anything as desperate as becoming a moving picture actor. Go with your wife to see the idol she especially fancies. Watch him carefully. Also watch your wife. When you've discovered the particular young charm that has enchanted her, go thou and cultivate likewise. You are entirely welcome.

POLLY: On Sept. 27 Cleo Madison appeared in the "Frame." On Oct. 4 Bryant Washburn had the place of honor, and on Oct. 11 Ruth Stonehouse was featured. You're welcome.

PAM: No, my dear, I don't suppose Mr. Kerrigan's barber saves his hair when he gives him a haircut. I don't know of any revenue law or postoffice regulation that will prevent your writing to Mr. Kerrigan and requesting a curl for your locket, but I do hope there's a something within you that will stay your hand.

JOLIET MOVIES: Mr. Bushman says he is not married. In his thirties. Owen Moore is Mary Pickford's husband. No, she is not suing for divorce. The children you saw are not hers. You're vurr' welcome.

HARRIET: It was dear of you to write me that cordial letter. Thank you. I'm so glad you like the page. Norma Phillips was "Our Mutual Girl."

ADA: If you have, as you say, received twelve letters and one telegram from Mr. Bushman, you know him far, far better than do I, and I would not venture to give you information regarding him.

LOOK FOR "LATEST NEWS FROM MOVIE LAND" IN THE DRAMA SECTION OF THE CHICAGO SUNDAY TRIBUNE.

The Diamond from the Sky

By Roy L. McCardell

$10,000 for 1,000 Words or Less

for an idea for a Sequel to

"THE DIAMOND FROM THE SKY"

The American Film Manufacturing Company's Picturized Romantic Novel in Chapters.

This contest is open to any man, woman or child who is not connected directly or indirectly with the Film Company or the newspapers publishing the continued story.

You are advised to see the continued photoplay in the theaters, read the story as it runs every week, and then send in your suggestion. By following the narrative in print and observing the action on the screen, you will be given a splendid opportunity to supply a suggestion for a sequel.

A board of three judges will decide which of the suggestions received is most acceptable. The judgment of that board will be absolute and final.

SPECIAL NOTICE:

Suggestions for a sequel will be accepted up to and including February 20, 1916. As it is the IDEA that is wanted, no attention will be paid to literary style. Contestants must confine their contributions to 1,000 words or less.

Send all suggestions to THE AMERICAN FILM MANUFACTURING COMPANY, 6227 BROADWAY, CHICAGO, ILL.

One two-reel episode corresponding with the chapter of the story as it appears in The Sunday Tribune is released every Monday.



BLAIR AND VIVIAN DISGUISE THEMSELVES FOR THEIR ESCAPE



SEDITION WAS AT WORK AMONG HAGAR'S TRIBE

SYNOPSIS OF PRECEDING CHAPTERS.

A bitter feud, engendered over an heirloom, "the diamond from the sky," found in a meteor by an ancestor, has existed between Col. Arthur Stanley and his cousin, Judge Lamar Stanley. The feud is augmented by the fact that the succession to the Stanley earldom in England may come to an American family. When his wife dies after having given birth to a daughter Col. Stanley buys and substitutes as heir a new born gypsy boy. Three years later the gypsy mother steals the colonel's daughter, who is being reared in secret, and obtains possession of the "diamond from the sky" and a document that holds the secret of the false heir.

When the daughter, Esther Stanley, whom Hagar has grown to love, grown up Hagar returns to Virginia with her, hoping to right the wrong done her and that she has done. She obtains the consent of Dr. Lee, Col. Stanley's old friend, to adopt Esther as his daughter in the hope that Hagar's son, the supposed Arthur Stanley II., will fall in love with Esther and so she will become mistress of Stanley hall, which is her right. Dr. Lee exacts as his condition that he keep in custody the fateful diamond. Dr. Lee warns Hagar that her son is a prodigate, unfit for Esther, but she hopes for the best. Arthur falls in love with Esther, as does his boon companion, Blair Stanley, the cousin, who would be the rightful heir to the earldom were the secret known.

In endeavoring to steal the diamond from Dr. Lee, Blair causes the death of the old doctor. Arthur Stanley assumes the onus of the murder, in the hope that he will himself escape and that Blair will live a straighter life. At a tournament Arthur, who has left a farmhouse where he has been working incognito, unseats Blair and crowns Esther Queen of Love and Beauty. Blair, jealous of the honor which he wished to confer upon Vivian Marsten, an adventuress, betrays Arthur. While the sheriffs is being informed Quabba, an organ grinder, handcuffs the sheriff to Blair and thus enables Arthur to escape.

Arthur, finding that a clubman who has been hunting at the hounds, has been killed by the limb of a tree, changes apparel with him, and when the posse rides up the dead body is taken to Stanley hall before it is recognized that it is not Arthur's. Arthur thus eludes the posse. In the meantime Hagar, through a detective, has secured finger prints which establish Blair's guilt and Arthur's innocence of the murder. She proposes to Blair's mother not to divulge her secret on condition that Hagar and Esther are established in Richmond society and are received in Stanley hall.

A negro boy hunting owls finds in a nest in the top of a tree the Diamond from the Sky, which Quabba's monkey had taken up there and deposited for an egg which he had stolen.

Blair Stanley beats Hagar over the head with a poker, takes from her the finger print photographs that establish his guilt, and flees, leaving Hagar unbalanced in mind. At Stanley hall Hagar, still mentally unbalanced, cries out for her child, but nobody gives any credence to what she says. In the meanwhile Marmaduke Smythe comes to inform young Arthur Stanley that he is heir to the Stanley earldom and the Warwickshire estate. Learning of the accusations against Arthur, Smythe says that the estate will fall to the next of kin, Blair Stanley, and sets out to find him at the home of Mrs. Burton Randolph in Richmond. Esther and Hagar leave Stanley hall, accompanied by Quabba, who drives off the sinister Luke Lovell. Blair, taking great chances of detection, turns up in Richmond, lured by the adventuress, Vivian Marston, for whom he promises to get the diamond from the sky if she will be his wife. Vivian also enlists the Bloom brothers, gamblers, and Blake, a detective, to get the jewel. The jewel itself, in Arthur's old dress suit, is found by the tramp Strap McGee, who is later murdered and robbed of the gem in the Chinese den of Long Hi. Later, in Long Hi's place, a thief steals the jewel from the eye of a Chinese idol.

[Copyright: 1915: By Roy L. McCardell.]

CHAPTER IX.

"A RUNAWAY MATCH."

MRS. BURTON RANDOLPH, society leader, sank back in the taxicab petulantly resolved to have a real good cry and a thoroughly enjoyable "crise des nerves" as soon as she reached her residence and could give way to her "poor nerves," with all the comforts of home.

"I don't believe you have any nerves at all, Vivian!" she whimpered to her guest. "I think you have the fortitude of a cowboy or something of that sort, and I shall never forgive Blair Stanley for deserting us and sending us home alone! As for that Detective Blake, I am sure if it were me he was depending upon for any pay for taking us to such dreadful places as that Chinese den he would never get his money. He at least should have seen us home if Blair Stanley was not gentleman enough to do so."

But Vivian Marston, engrossed in the intense and desperate desire for the great jewel that had obsessed her since the day she had first beheld it, said nothing, but bit her lip and clenched her hands until the nails marked her palms. She was impatient to reach Mrs. Randolph's house and be alone with her desire for the diamond.

Arriving there, she turned her tottering friend over to the ministrations of her maid and flew to her bedroom. She donned a peignoir, stood by the window, and looked out across the sleeping city. It was after midnight now. Who would get the diamond?

There had been no use to further discuss the diamond with her silly hostess. The Diamond from the Sky was a jewel to be worn by women who dared aspire to it, a gem to be wrested from the weak by men who cared for no consequence except to gain it! Who would gain it now? If Blake got it as agent of Abe Bloom and his brother, the pawnbroker, would she be able to cajole it from these astute Hebrews? She doubted this. But if Blair Stanley got it, Vivian knew it would be hers without dispute.

The Diamond from the Sky, crime stained as it was, had never been sullied by the hands of traders. Since the day, according to its legend, it had fallen to earth in a meteor and had been gained by the first Arthur Stanley, gentleman adventurer of colonial Virginia, three hundred years agone, it had never been cheapened or debased by being in the hands of little men who bought and sold its gleaming glory and appraised it at a price.

After Blake and he had sent Mrs. Randolph and Vivian Marston home, Blake had sought a telephone and notified Abe Bloom that the Diamond from the Sky was on the neck of the Chinese idol. Then it was that Blair Stanley, had stolen away and had seized the diamond by swift and daring action in climbing the fire escape at the back of the den, smashing the window, and snatching the diamond.

We have seen how the frenzied Chinese tong leader, Hung Li, had, in attempting to maim the despoiler, severed the neck of the idol and cut down the swinging lamp before the idol just when the detective, Abe and Ike Bloom, supplemented by the English lawyer, Smythe, had arrived on the scene.

In a shed by the Chinese den Blair, in his quick exploration and approach, had stumbled upon a motorcycle. In the excitement that followed the fire he had dropped from the last iron ladder at the back of the den and had whirled away through back alleys and streets to where he knew Vivian Marston would wait awake for him and the diamond.

Arriving beside the Randolph mansion long after midnight, he saw the light gleaming from Vivian's window, towards which a wistaria clambered. He drew himself up the gnarled and tenacious vine. Vivian came to the window at the first swaying of the vine. Blair showed her the diamond.

"Give it to me," she whispered. But Blair was resolved upon the only price his forbearers or himself would accept for this proud possession—the favor of a woman he loved.

"I will wait for you!" Blair replied tensely. "We must marry and leave Richmond tonight. Blake will be hot after us."

Vivian nodded, and Blair slid down the wistaria and hid the stolen motorcycle in the thick vines at the side of the house. In a few minutes Vivian had joined him. A few blocks from the Randolph house they hailed a belated taxi and were driven to the home of the Rev. John Gray, noted in conservative Richmond as "the marrying minister."

After leaving the collapsed Ike Bloom in the haven of his pawnshop, Detective Blake and Abe Bloom were driven to the latter's gambling house, and from here to the residence of Mrs. Burton Randolph, society leader.

"As you say there is $5,000 in it for me if I get the diamond for you, I will tell you my theory," said the detective to his gambler client. "Blair Stanley, who passed the bad check on you, with his thumb print from the leaky fountain pen on it, has got the diamond. It belongs to his family, you know. If this Arthur Stanley, who has also fled (but I can tell you now he is guilty of no crime that I know of), dies the diamond belongs to Blair Stanley. But Blair does not want it for himself; he wants it for that fair friend of yours from New York, Miss Vivian Marston. Blair is crazy about that dame and she is crazy to get the diamond. We'll find them at Mrs. Randolph's if we are not too late."

But they were too late. Their insistence forced the presence of Mrs. Randolph herself, and just when she was dropping off in a sweet sleep after having enjoyed her crises nerves with all the comforts of home. Thus aroused, Mrs. Randolph was quite indignant at the detective and also at the presence of Mr. Abe Bloom, Richmond's notorious gambling house keeper.

While Mrs. Randolph was indulging in another luxurious nervous collapse at this crowning contretemps the detective and gambler were on their way to the railroad station to head off the fugitives. Half way to the depot the front tire on the taxicab blew out. Tom Blake looked at his watch. "Blair Stanley and the lady and the diamond can't get a train out of Richmond for over an hour yet," said the detective. "I have a hunch that they know this and I bet two to one they have improved the shining hour by waking up Parson Gray, 'the marrying minister,' and getting spliced. I have a wedding present, a pair of bracelets—for the groom."

At the preacher's house, which was near by, neither Blake nor Bloom was surprised to see a waiting taxicab. Blake questioned the driver briefly and mounted the steps of the parsonage. The front door was unfastened and he and Bloom glided silently into the lighted hallway. They could hear the voice of the Rev. John Gray droning, "I now pronounce you man and wife!"

Blake stepped forward and with a deftness acquired by long practice snapped his handcuffs on the wrists of Blair, exclaiming, "We want the diamond, and I arrest you for the murder of Dr. Lee!"

Vivian did not scream; she clutched the diamond and drew it to her breast. Blair, roused to a frenzy of fright and rage at the thought of losing Vivian and of being haled off as a murderer, swung his manacled hands with all his strength. For once Tom Blake was caught napping. He was knocked back over a chair and lay a moment stunned. Abe Bloom was next to feel the swinging double blow of the infuriated Blair. Vivian, quick as thought, pressed the button of the electric light switch near the door, and she and Blair rushed from the room, Blair pausing just inside the hall to draw back the sliding door.

They dashed from the place and were in their taxicab and away before the excited and irresolute minister had thought to turn on the light. The detective, still dizzy from his stunning fall, roused himself and hurried after the fugitives from the house, followed by the astounded Mr. Bloom.

The taxicab of the newly married pair was gone. The detective and the gambler ran to their vehicle in the next street and, finding the bursted tire had been replaced, ordered the driver to make for the depot.

On their part, the fugitives had not proceeded to the depot. It was the more subtle Vivian who suggested a daring scheme of escape from the city.

Dismissing their taxi near Mr. Ike Bloom's pawnshop, they roused that nervously dozing lender of money on portable property. He was not loath to admit the fair Vivian for, awakened now, he was horribly frightened at the idea of being alone. But while chattering some excuse, the fair Vivian lavished her smiles upon the pawnbroker, Blair stepped behind the unsuspecting Ike Bloom and throttled him with the chain of the handcuffs.

Then they bound, gagged, and blindfolded the unfortunate and fright enfeebled Ike Bloom. From his varied and wonderful stock of goods in pawn the two adventurers were not long in selecting complete disguises. Vivian attired herself as a natty youth, crowning her disguise with a curly boy's wig, "hocked" but this same day by a stranded vaudeville actress. Blair arrayed himself in a somber frock coat, a silk hat, and a black cravat. With cosmetic from Vivian's vanity case he darkened his visage, and the two, taking dress suit cases, with their own and such other attire as struck their fancy, shut the spring lock door on the bound pawnbroker.

With the passengers that took the 3:10 a. m. train north was a natty college boy and a bent gentleman of middle age of clerical aspect, evidently the collegian's father.

Blake had stepped a few yards away to get a view in the light of the faces of a young married couple, leaving Abe Bloom to scan the other passengers.

"That young fellow" was Vivian Marston!

In the gypsy camp the proximity of the Romany people brought no return of mental health to the afflicted Hagar. In the trying days that followed the devoted Esther would have given way to despair but for the cheering presence and loyalty of her new and faithful friend and servant, Quabba, the hunchback organ grinder. Sedition was at work among Hagar's tribe. Everywhere Luke Lovell was whispering evil counsel. He had determined to wrest the reins of power falling from the hands of Hagar. Once leader of the gypsies, he felt it would be an easy thing to coerce Esther into marriage and thus be assured of his Romany kingship.

Quabba sought in every way to cheer Esther. While Hagar sat in her van moaning and muttering for a child, a son that none had ever heard had been born to her, Quabba would take Esther for walks upon the mountains, knowing Hagar was safe among the gypsies, attended by the elder women waiting and watching near by at such times.

The favorite spot where Esther and Quabba daily climbed to talk of Arthur and to wonder where he was and when they would hear from him was to the mountain's top, where a great balancing rock swayed to the lightest touch and had menaced the valley below for centuries.

Upon one such occasion Quabba turned the glasses upon the gypsy village in the hollow at the mountain's foot. There was some excitement in the camp, it was evident. The figure of Luke Lovell on an eminence in the center of the camp could be plainly seen. The gypsies had gathered around him and it was evident Luke Lovell was haranguing them to some evil purpose of his own.

Esther and Quabba ran down the mountain, arriving breathlessly at the camp just in time to find Luke Lovell leading the gypsies to Hagar's van to despoil it of Hagar's supposed wealth and divide it. For this Luke was to be made chief of the gypsies, king where Hagar had been queen and Esther princess.

When Esther and Quabba pushed themselves through the circle of gypsies, Luke had brought out the supposed treasure chest from the van without protest from the crazed Hagar. It was a brass bound box of which Esther had lately carried the key. Esther had seen the box open and had noted it contained only some papers, yellow with age. These she had not deemed it her province to examine until Arthur returned.

But now she stepped forward, backed by the active and determined Quabba, and defied Lovell to open the box. "I have the key!" she cried, producing it from her bosom. "And you!" and she turned an indignant glance upon the gypsies, "if you have no respect for your queen or for me, and listen to the words of Luke Lovell, I will open the box!"

She did so, and as she did Luke thrust his knotted hand in among the documents as if searching for coins or gems. He brought out a bulky, time stained document, the seals broken. It was superscribed, "To be opened at my death, in case my son, Arthur Stanley II., should prove unworthy of the Stanley name."

Esther snatched at the paper, but it was open in Luke Lovell's hand, and at a glance Esther and the sinister gypsy both knew the Stanley secret!

Quabba struck with his dagger menacingly and Luke surrendered the paper to Esther's eager grasp. But he grinned, secure in a knowledge that was power and should be (he was resolved upon this) wealth to him as it had been to his long dead chief, the greedy Matt Harding.

Esther covered her eyes with her hands, clutching the document all the tighter as she did so. Arthur was her brother—he was not the heir of Stanley. She tottered and would have fallen.

A hoarse murmur of rage rose from the emotional gypsies. They loved Esther and they loved the crazed Hagar, who now came feebly from the van and asked in a weak voice, "What is it, my children?"

Led by the enraged Quabba, the now enfuriated gypsies stoned Luke Lovell from the camp, and by this act banished him from the tribe forever.

On the far western plains the young fortune seeker who called himself John Powell, but who had been known in proud Fairfax as the heir of Stanley, found fortune hard to find. The hard and lonely work of a herder was his. On the very day that the Stanley secret was revealed to Esther and Luke Lovell, Arthur, or, as he is now known, John Powell, tastes new adventure.

A camp fire's smoke behind a great rock on his desert range has lured him near. Four plotting "long riders" are behind the rock, and he hears them plan the robbery of the Overland Limited. He mounts his horse and rides away. The marauders rouse up and fire after him, but they deem him to be a passing inquisitive herder, who has not been near enough to overhear them, and they depart upon their way to consummate their robbery.

It is a congress of tramps, in far away Virginia, that plays a part in the next phase of our strange story. Luke Lovell, the banished gypsy, has fallen in with this convention of seasoned ne'er-do-wells. He arouses their criminal cupidity with his tale of gypsy wealth easy to secure if they let him lead them in a raid on a nearby gypsy camp, defended only by a dozen timid gypsy men.

After the incident of Luke's perfidy Esther resolved never to leave Hagar or the documents again unguarded. Esther had not nerved herself to delve further into Hagar's secrets. She waited for Arthur's return with impatient longing. Every day she sent Quabba to the mountain top by the great rocking stone to watch for Arthur's coming.

It was on sentinel duty here that Quabba saw the desperate trampa, a ragged and brutal horde, fired by Luke Lovell's tales of treasure, raid the gypsy camp. Quabba saw through the glasses the outnumbered gypsy men fight valiantly only to be overcome. Through the field glasses he could descry the bulky form of Luke Lovell drag Esther from the van, with Hagar clinging feebly to her.

Quabba resolved upon a desperate thing. Better death to Esther, he thought, than she should be in the power of Lovell and his brute horde even for an hour!

Seizing a heavy pine branch lying near by and applying it as a lever, the half delirious Quabba pries at the rocking stone. It poises a moment on its pivot, then slowly aways and falls roaring down the mountainside. Gathering impetus with every foot of fall, it starts an avalanche of rocks and dirt and stumps. Mightier, greater, vaster, heavier grows the landslide started by the ponderous rocking stone, now whirling down the mountainside in a great mass of dirt and rubble, until it seems the very mountain is falling!

A roar from the valley below, and then a cloud of dust that rises like a fog shrouding the scene. The gypsy camp is wiped out, overwhelmed and annihilated!

. . . . . .

In the far west, the Overland Limited grasps up a steep grade in the desert. Beside it gallops a wild horseman. He grasps the platform rails of a car that lumbers by him, and his horse gallops on, passed and distanced by the train, while the daring rider clings and pants in his perilous place. The door of the vestibule opens and the trainmen refuse to heed the warning of the spent, hysterical man clinging perilously to the handrail.

It is Arthur, and he is desperate that he is doubted, believed to be an outlaw train robber such as he warns them of. Unheeding of his protests, scorning his warning, they thrust him from the platform and he falls insensible by the track and the train pants on.

Among the passengers to whom it is whispered that a desperate train robber has attempted to board the train from horseback are a young married couple known as Mr. and Mrs. Peyton.

Mrs. Peyton, whose husband addresses her as Vivian, has shown some of the ladies on the Overland a wondrous diamond, set in an antique locket, that her husband gave her as her wedding present. "An old family heirloom," the happy bride explains.

[TO BE CONTINUED.]

The Langhorne Heartbreakers



MRS. WALDORF ASTOR JR.

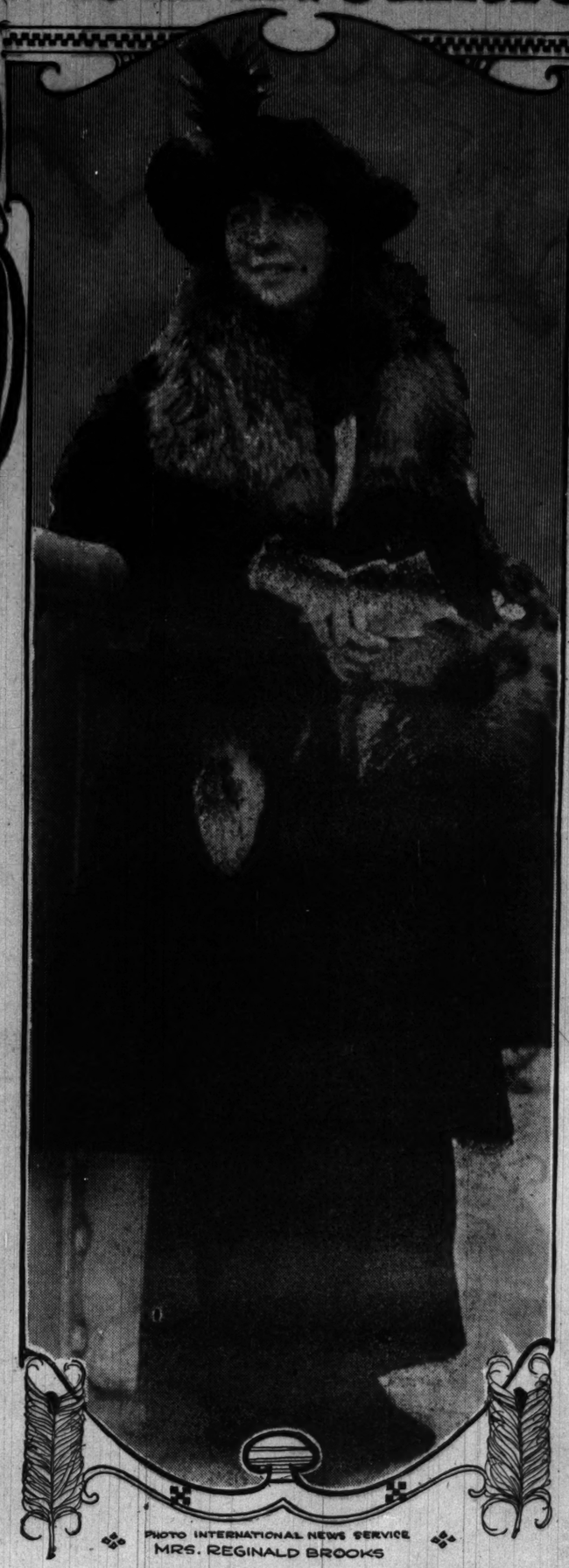


PHOTO INTERNATIONAL NEWS SERVICE
MRS. REGINALD BROOKS



MRS. CHARLES DANA GIBSON

PHOTO AIME DUPONT

Here are a few of the men who have been charmed by the Langhorne Heartbreakers:

King Edward VII.
Nicholas Longworth.
Charles Dana Gibson.
Richard Harding Davis.
Robert Gould Shaw.
Robert Walton Goelet.
T. Moncure Perkins.
Lord Revelstoke.
Baron Gerard.
Prince Francis of Teck.
Paul Phipps.
Reginald Brooks.
Waldorf Astor, Jr.
Hon. Capt. Douglas Pennant.
Hon. Capt. William Reginald Wyndham.
Grand Duke Nicholas of Russia.

Radiantly Beautiful, They Have Fascinated Men of Many Attractions in Many Lands. Social Position, Riches and Hearts—Especially Hearts—Have Been Laid at Their Charming Feet. Whose Heart Is Next?

By Gordon Seagrove.

YET again has the captivating beauty that distinguished the five Langhorne girls as "the Langhorne heartbreakers" exerted its potent influence, yet again have two hearts been broken, and yet again has more wealth been added to the millions that the beauty of the Langhorne girls drew to them.

Somewhere on Briton soil are the graves of two daring British soldiers, the Hon. Capt. Douglas Pennant and the Hon. Capt. William Reginald Wyndham, each of whom went to his death with the lovely face of Mrs. Phyllis Langhorne Brooks before his eyes and believing that had he lived he would have been the one to whom she would have given her hand. And by way of indicating that they had thought long before of the toll that war might exact from them, each drew up his will—still with the vivid face before him—and wrote in a bequest for the woman he loved.

And so it comes that the fourth of the lovely Langhornes today finds herself almost $500,000 richer, under the terms of the two wills, than she was last fall when her soldier suitors marched away to different battlefields—and to death.

Each had wooed this vivacious Langhorne beauty for several years, sometimes when she was visiting in England and sometimes at Mirador, the old Langhorne home in Virginia.

But although each strove to prove his love, there was no expression from her, and, indeed, when she secured an interlocutory decree of divorce from Reginald Brooks in Albemarle county, Virginia, last December, she set her friends in the 400 into a fever of speculation as to which of the two she would choose.

Either would have brought her social position in England, for Capt. Wyndham was the favorite nephew of Lord Leconfield, while Capt. Douglas Pennant is the brother of Lord Penrhyn and son of the late Lord Penrhyn, whose fortunes he inherited.

* *

All Made Brilliant Marriages.

Perhaps no other five sisters in the world were born with such striking beauty, grew to such lovely womanhood, commanded so much attention, and broke so many hearts as have the daughters of Chiswell D. Langhorne of Mirador.

Elizabeth, Irene, Nannie, Phyllis, and Nora—all have married well, all married into wealth, and all left behind them scores of suitors who had hoped, but hoped in vain.

Elizabeth was first. In the middle '80s she came out in the southern cities, a ravishing girl with wonderful hair, slashing eyes, and a complexion that was pink and white from riding to the hounds.

The sons of first families of the south flocked to pay her homage, and it was rumored that many went away with hearts dull because she seemed to have no intention of marrying.

It was in the midst of some of these wails from the younger set that T. Moncure Perkins, a clubman who had quite enough money to satisfy any one and whose avocation lay in flitting about the firmament of Richmond society, was stopped short in his flitting by the loveliness of Elizabeth, who appeared suddenly before him at one of the Richmond balls.

From that moment on T. Moncure Perkins laid violent siege to the heart of the first of the Langhornes. On Oct. 20, 1886, they were married, and immediately the first of the Langhornes became the reigning matron of Richmond society, a position that she has not forsaken to this day.

* *

Suitors by the Dozen.

And while she plunged into the social whirl at once after her marriage, she found time to keep an eye on Irene, the next eldest sister. Irene who was still in school, but whose girlish beauty promised even greater social successes once it came to full bloom.

And bloom it did in 1892, when she came out in Richmond society at a german in the Cotillon club, without whose smile of approval no debutante may be considered to be really "in." From that night, when her patrician Irish beauty startled even the most blasé into attention, the second of the Langhornes was the center of a social whirl the circle of which included a dozen southern cities.

In Richmond a dozen were dangling, in New Orleans other young men of the eligible list were secretly hoping to find lasting favor, at Mirador house parties some of the sons of first families were dancing attention always.

For two years her social successes went on: her beauty became even greater. One year, at the Mardi Gras festival, she won more admiration than did the queen herself. In the north, where her family had social connections, she was attracting the attention of every one, and the crowning compliment to her beauty came when Ward McAllister, mentor of New York society and all that New York society did, chose her as his partner to lead the Patriarch's ball.



MRS. PAUL PHIPPS

About this time a young artist was beginning to win recognition with some of his drawings which showed a certain type of beautiful girl. The pictures leaped into popularity at once and it was not until November 7, 1905, when Charles Dana Gibson married Irene Langhorne in Richmond, that society definitely realized that the second of the Langhornes had been the model for the famous "Gibson girl."

The marriage marked the beginning of another social triumph, this time in New York, where Gibson had hosts of friends. Mrs. Gibson's beauty, her ready wit, her gracious manners established her at once as a leader, and all society adored her. And just by way of showing that the Langhorne beauty does not readily fade, that it has the faculty of compelling attention, friendship, power, even in approaching maturity, it may be stated that Mrs. Gibson was the rage of London—always critical—in 1911, when she was the guest of her sister, Mrs. Waldorf Astor, at her home in St. James place, London, and at Cliveden-on-the-Thames.

* *

Society Meets Nannie.

But all this time there were developments back at Mirador, circumstances that were shaping the destiny of the third of the Langhornes, the charming Nannie, who later was to rock the foundations of national and international society.

Unlike the others, she was blonde, but like them she had the same delicacy of feature, the same keen wit, and the same fondness for athletic sports, chiefly riding. In stature she was slightly smaller than her now famous married sisters, but however small, she was fully as charming. With them as her guides she was introduced to the smartest society in both Richmond and New York.

"You should meet little Nannie," said Mrs. T. Moncure Perkins in Richmond to Richmond's wealthy and desirable young men. Richmond's young men responded nobly—and felt heartaches.

"Really, you'll like Nannie," said Mrs. Gibson in New York to the top-hatted darlings of the 400. Whereat the top-hatted darlings concurred—some of them miserably.

Through the years 1895 and 1896 Nannie Langhorne's beauty shone at Richmond, Newport, Boston, and New York, and from the sketches of her talented brother-in-law, and society wondered which of all the hearts that she had set a-pattering she would choose.

But all speculation was cut short in April, 1897, when Nannie, from all her train of admirers, picked out young Robert Gould Shaw, son of the Quincy A. Shaws of Boston, and married him. As he had followed her in the Virginia hunts—ceaselessly—he swore he would follow her through life, which promised to be reasonably comfortable, since his fortune was in the neighborhood of $10,000,000.

But alas, the most sincere of promises sometimes is broken. For more than two years the young Shaws were happy, whether it was in the beautiful Shaw country place at Pride's Crossing or in Boston itself, where Mrs. Shaw was the idol of society, and then appeared the proverbial rift in the lute.

The first match of the Langhorne family was driving toward dissolution. Young Shaw went about his hunting, Nannie went back to papa, down at Mirador, and society went to gossiping. All this was in August, 1903. The following January suit for divorce was tried and Nannie won it and received the custody of her little son.

* *

Marries Young Waldorf Astor.

After a proper period of retirement she came forth to resume some neglected social duties and the fashionable centers saw her often. Frequently she was the guest of her sister, Mrs. Gibson, in New York or at Newport, but just as frequently she was being entertained in the London home of Mrs. John Jacob Astor, whose very best friend she was.

Now there was a long standing feud between the William Astor and the William Waldorf Astor branches of the Aster family, and Mrs. Jack belonged to the former branch, while the other contingent was represented by William Waldorf Aster, the $200,000,000 expatriate, just then in the midst of his efforts to secure a place in London society.

As Mrs. "Jack's" guest the Virginia divorcee met all sorts of eligible young Englishmen, and in a few weeks her beauty, her charm, and her gowns were the talk of London.

Over its cocktails and its tea it gossiped of the young Britons who had fallen under her spell. Rumor had it that young Robert Walton Goelet, who managed his affairs nicely with some eighty odd million, was engaged to Mrs. Shaw, for he was seen constantly near her for days at a time.

On the other hand, the tea party squads asserted just as positively that Lord Revelstoke, head of the house of Baring, and possessor of $5,000,000, was in love with the lovely Virginian, and would shortly announce the engagement. And, although the rumor was never either affirmed or denied, it was given credence, and Lord Revelstoke was considered another one of the "Langhorne conquests."

Society here and abroad was startled one day in 1905 to learn of the close friendship that had developed between young Waldorf Astor, son of William Waldorf Aster, and Mrs. Shaw. It seems that Mrs. "Jack" Astor had arranged it all very cleverly to have young "Wally" meet and come within the influence of the beautiful Langhorne girl. She assumed that "Wally," being a perfectly normal young man, would fall in love with her, and then—what a victory that would be over William Waldorf Sr.!

And just what Mrs. Jack expected young Astor to do, he did. He fell head over heels, or money bags over money bags, in love with Mrs. Shaw after wooing her both at Newport and in London, and on April 19, 1906, just one year after her rumored engagement to Lord Revelstoke, Mrs. Shaw became the bride in London of Waldorf Astor, one of the richest young men in the world.

And what do you suppose Papa Astor did?



MRS. T. MONCURE PERKINS

He bought them Cliveden, on the Thames, a wonderful home, with still more wonderful grounds, from the Duke of Westminster, and gave it to them as a wedding gift, not to mention presenting the bride with a tiara containing the famous Sancy diamond, valued at $75,000.

Perhaps this was the greatest match made by any of the Langhorne girls, for in a brief time Mrs. Aster became the dominant figure in both London and New York society. Just think of it—Nannie Langhorne, American, winning the most desirable and wealthiest young man in England from under the very eyes of the English girls with whom he had been brought up.

* *

Paves Social Way for Phyllis.

The story of how this beautiful woman, by her tact and graciousness, overcame the queen's dislike for her and made her majesty overlook the fact that she had been divorced, won her admiration, and finally was presented at the palace, cannot be forgotten and neither can her campaign to win over the king in 1908, which she began by a wonderful party at Cliveden, and which ended, it is said, in the complete fascination of the monarch who had frowned on so many of her countrywomen.

In three years, with a pair of beautiful eyes and a smile Mrs. Astor Jr. had accomplished what Astor Sr. had failed to accomplish after years of efforts and the expenditure of millions.

In the meantime Phyllis has come out. Phyllis ran true to type; she was dark and vivacious, rather tall and slender, and a devotee of riding. Immediately after her debut she became a leader in southern and northern society. She rode at the Myopia, Meadowbrook, and other well known hunts, and it was while at a meet in the north that she first met Reginald Brooks, New York yachtsman and club member, hunter of big game, and wealthy—since he was the son of H. Mortimer Brooks.

Although her suitors were many and had everything to offer, Reginald Brooks appealed to Phyllis most because of his athletic proclivities, and on Nov. 15, 1901, they were married at Basic City, Va., in a church which held only the most notable members of New York's notable 400. By this match her social position, already strong by reason of her sisters, Mrs. Astor, Mrs. Gibson, and Mrs. Perkins, was strengthened, for Brooks' family was an old and established one in New York.

She was received everywhere and made an enormous hit in London, where she was the guest of the Astors repeatedly and where she won the hearts of English sportsmen. The Brooks union was considered a happy one until last fall, when they separated.

Now, to the $12,000 yearly that the decree from Brooks awarded her has been added the fortunes of the two unfortunate soldier suitors who proved their love by bequests in their wills.

* *

Nora Marries in London.

The last of the Langhornes to wed was Nora, and unlike any of her sisters, she wed a comparatively poor man—that is to say, he had only enough to keep him comfortably all his life and fulfill almost every desire. His name was Paul Phipps, and he is a grandson of William Butler Duncan of New York.

Nora, fresh from social triumphs in New York under the tutelage of her sister, Mrs. Gibson, went to visit her even more famous sister, Mrs. Astor, at Cliveden. Before she had been there a great while she was reported to be engaged to Prince Francis of Teck, brother of the present queen of England. Then, too, she was reported to have won the heart of Baron Gerard and others, but since she was a Langhorne that was to be expected.

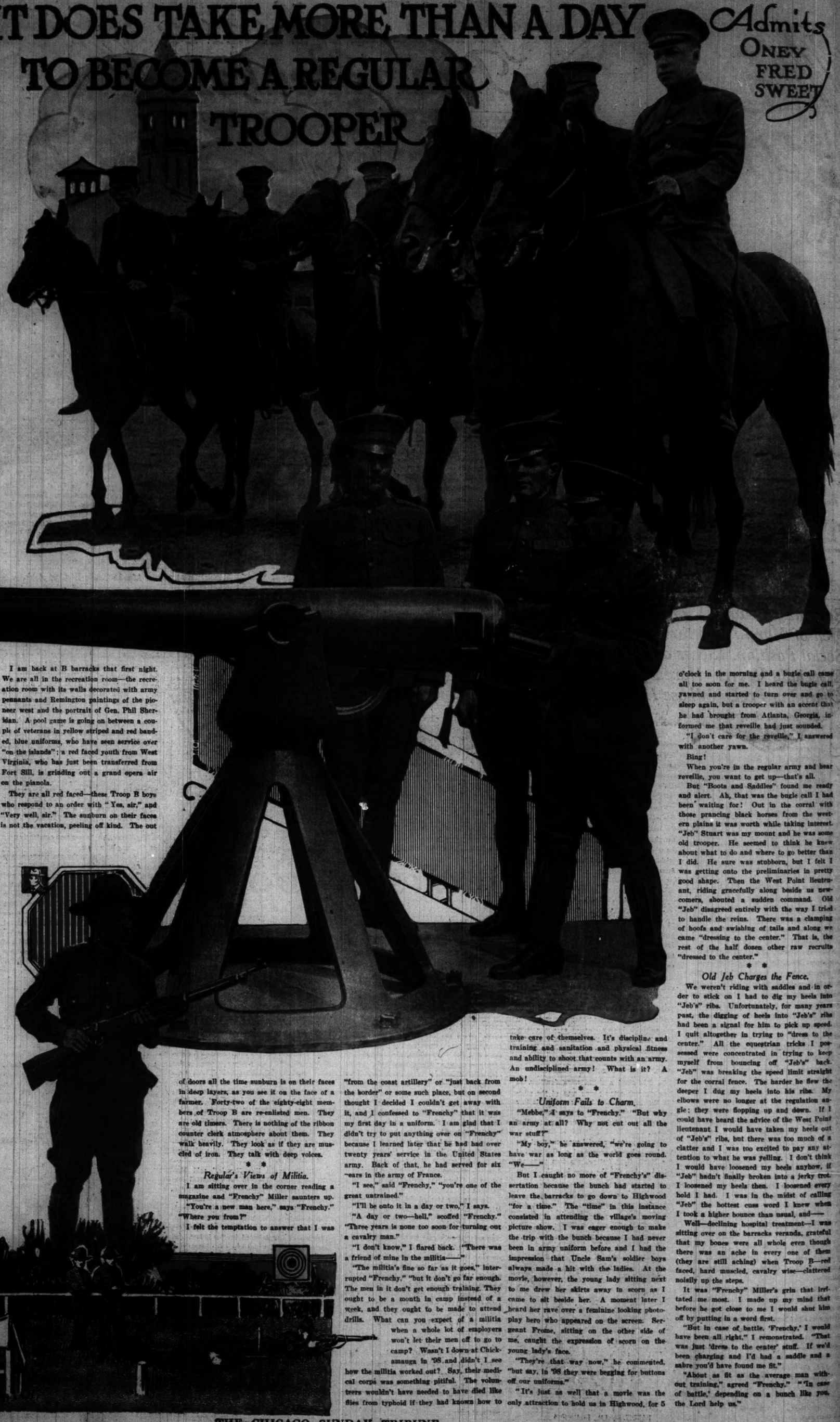
At any rate, Paul Phipps turned out to be the lucky one, and attended by the cream of London society, they were married in St. James' church in London on April 28, 1909, and now make their home in London.

Thus, temporarily, ends the history of the heartbreaking Langhornes.

Whose heart is next?

EBBE IT DOES TAKE MORE THAN A DAY TO BECOME A REGULAR TROOPER

Admits ONEY FRED SWEET



Twenty-four Hours Out at Fort Sheridan Among the Old Timers Who Have Been "Over on the Islands" and "Down on the Border."

MY KNEES tremble now when I think of how that West Point officer called me down. Private Riley and I were on our way over to the rifle range when it happened. I had not been in my olive drab uniform long and my mind was so taken up with thoughts of what a swell regular army soldier I was making that the West Point officer, riding past us on a bicycle, wholly escaped my notice. Then I heard the West Point officer—well, as John McCormack warbles on the phonograph record—"I Heard Him Calling Me." He had dismounted from his bicycle, that tall West Point officer had, and he hypnotised me into walking right back to where he was waiting.

"Where was your salute?" he asked.

"I didn't think about it," I stammered.

"Well, you want to be thinking," he came back. "Go on, let's see you salute."

I made an amateurish attempt.

"The other hand," he interrupted. "Say, what troop are you from?"

Dang it, I hated to bring disgrace on Troop B the very first thing, but there wasn't any stalling with that guy wearing leather leggings. There's a stamp about those West Point men that lets you know right away they're boss.

"How long you been here?" he wanted to know.

"Just since yesterday," I answered, and I couldn't help the tears creeping into my voice.

"Well, maybe you don't know any better then," finished the lieutenant or captain or whatever he was, "but you see that you wise up."

* *

Gets the Red Flag.

"My God," breathed Private Riley, when I got back to where he was waiting. "Don't you know you're in the regular army? I see you in the guard house before night. It's a fine reputation you're going to help give Troop B of the Fifth United States cavalry."

"Aw, don't." I pleaded. "I'm strong for Troop B. They're a fine bunch. If I see another of those fellows coming with leggings on, I'll walk clear out around him. I won't be in the guard house by night. By tonight I'll be onto all this stuff. I've an idea it don't take long to make a trooper out of a man."

We reached the range from whence had come the "pop! pop!" and the "whang! whang!" of the rifles. It was all very interesting until, at the close of my shooting at 500 yards, the markers down by the targets viciously waved red flags. The red flags, so I was informed, meant "there's nothing on the target; no telling where the bullet went." But when Sergeant Byington, or Private Gogolkiewics, or Private Quinlan, or Private Cancilleri shot, the markers held up paddles that stood for "bullseye, bullseye, bullseye, bullseye."

"I don't know what your idea of 'getting on to being a trooper' is," remarked Private Riley, "but so far as being a marksman goes, well I can guarantee you a nice black and blue spot on your shoulder tomorrow morning because of the way you held that gun."

"The sore spot was there all right next morning, but the morrow had not come yet and I was still contented in the belief that all that was needed in an army was plenty of men and uniforms and guns and ammunition.

* *

Night in B Barracks.

I can shut my eyes now and see the Fort Sheridan scenes drift before me in a jumble—the stretch of fields with the touch of June upon them, the long rows of red roofed stone buildings, the brassy blare of bugles, the raising and lowering of the Stars and Stripes that began and ended the military day.

I am back at B barracks that first night. We are all in the recreation room—the recreation room with its walls decorated with army pennants and Remington paintings of the pioneer west and the portrait of Gen. Phil Sheridan. A pool game is going on between a couple of veterans in yellow striped and red banded, blue uniforms, who have seen service over "on the islands"; a red faced youth from West Virginia, who has just been transferred from Fort Sill, is grinding out a grand opera air on the pianola.

They are all red faced—these Troop B boys who respond to an order with "Yes, sir," and "Very well, sir." The sunburn on their faces is not the vacation, peeling off kind. The out of doors all the time sunburn is on their faces in deep layers, as you see it on the face of a farmer. Forty-two of the eighty-eight members of Troop B are re-enlisted men. They are old timers. There is nothing of the ribbon counter clerk atmosphere about them. They walk heavily. They look as if they are muscled of iron. They talk with deep voices.

* *

Regular's Views of Militia.

I am sitting over in the corner reading a magazine and "Frenchy" Miller saunters up.

"You're a new man here," says "Frenchy." "Where you from?"

I felt the temptation to answer that I was "from the coast artillery" or "just back from the border" or some such place, but on second thought I decided I couldn't get away with it, and I confessed to "Frenchy" that it was my first day in a uniform. I am glad that I didn't try to put anything over on "Frenchy" because I learned later that he had had over twenty years' service in the United States army. Back of that, he had served for six years in the army of France.

"I see," said "Frenchy," "you're one of the great untrained."

"I'll be onto it in a day or two," I says.

"A day or two—hell," scoffed "Frenchy." "Three years is none too soon for turning out a cavalry man."

"I don't know," I flared back. "There was a friend of mine in the militia——"

"The militia's fine so far as it goes," interrupted "Frenchy," "but it don't go far enough. The men in it don't get enough training. They ought to be a month in camp instead of a week, and they ought to be made to attend drills. What can you expect of a militia when a whole lot of employers won't let their men off to go to camp? Wasn't I down at Chickamauga in '98 and didn't I see how the militia worked out? Say, their medical corps was something pitiful. The volunteers wouldn't have needed to have died like flies from typhoid if they had known how to take care of themselves. It's discipline and training and sanitation and physical fitness and ability to shoot that counts with an army. An undisciplined army! What is it? A mob!

* *

Uniform Fails to Charm.

"Mebbe," I says to "Frenchy." "But why an army at all? Why not cut out all the war stuff?"

"My boy," he answered, "we're going to have war as long as the world goes round. "We——"

But I caught no more of "Frenchy's" dissertation because the bunch had started to leave the barracks to go down to Highwood "for a time." The "time" in this instance consisted in attending the village's moving picture show. I was eager enough to make the trip with the bunch because I had never been in army uniform before and I had the impression that Uncle Sam's soldier boys always made a hit with the ladies. At the movie, however, the young lady sitting next to me drew her skirts away in scorn as I came to sit beside her. A moment later I heard her rave over a feminine looking photoplay hero who appeared on the screen. Sergeant Frome, sitting on the other side of me, caught the expression of scorn on the young lady's face.

"They're that way now," he commented, "but say, in '98 they were begging for buttons off our uniforms."

"It's just as well that a movie was the only attraction to hold us in Highwood, for 5 o'clock in the morning and a bugle call came all too soon for me. I heard the bugle call, yawned and started to turn over and go to sleep again, but a trooper with an accent that he had brought from Atlanta, Georgia, informed me that reveille had just sounded.

"I don't care for the reveille," I answered with another yawn.

Bing!

When you're in the regular army and hear reveille, you want to get up—that's all.

But "Boots and Saddles" found me ready and alert. Ah, that was the bugle call I had been waiting for! Out in the corral with those prancing black horses from the western plains it was worth while taking interest. "Jeb" Stuart was my mount and he was some old trooper. He seemed to think he knew about what to do and where to go better than I did. He sure was stubborn, but I felt I was getting onto the preliminaries in pretty good shape. Then the West Point lieutenant, riding gracefully along beside us newcomers, shouted a sudden command. Old "Jeb" disagreed entirely with the way I tried to handle the reins. There was a clamping of hoofs and swishing of tails and along we came "dressing to the center." That is, the rest of the half dozen other raw recruits "dressed to the center."

* *

Old Jeb Charges the Fence.

We weren't riding with saddles and in order to stick on I had to dig my heels into "Jeb's" ribs. Unfortunately, for many years past, the digging of heels into "Jeb's" ribs had been a signal for him to pick up speed. I quit altogether in trying to "dress to the center." All the equestrian tricks I possessed were concentrated in trying to keep myself from bouncing off "Jeb's" back. "Jeb" was breaking the speed limit straight for the corral fence. The harder he flew the deeper I dug my heels into his ribs. My elbows were no longer at the regulation angle; they were flopping up and down. If I could have heard the advice of the West Point lieutenant I would have taken my heels out of "Jeb's" ribs, but there was too much of a clatter and I was too excited to pay any attention to what he was yelling. I don't think I would have loosened my heels anyhow, if "Jeb" hadn't finally broken into a jerky trot. I loosened my heels then. I loosened every hold I had. I was in the midst of calling "Jeb" the hottest cuss word I knew when I took a higher bounce than usual, and——

Well—declining hospital treatment—I was sitting over on the barracks veranda, grateful that my bones were all whole even though there was an ache in every one of them (they are still aching) when Troop B—red faced, hard muscled, cavalry wise—clattered noisily up the steps.

It was "Frenchy" Miller's grin that irritated me most. I made up my mind that before he got close to me I would shut him off by putting in a word first.

"But in case of battle, 'Frenchy,' I would have been all right," I remonstrated. "That was just 'dress to the center' stuff. If we'd been charging and I'd had a saddle and a sabre you'd have found me fit."

"About as fit as the average man without training," agreed "Frenchy." "In case of battle,' depending on a bunch like you, the Lord help us."

YOUNG AMERICANS

Conducted by Terry Ramsaye

The Trail of the Boy Scouts

QUESTIONS FOR BOYS.

Do you know how to sail a boat?
Do you know how to find the north star?
What would you do if you were lost in the woods?
What would you do if you awoke and found the house afire?
Could you cook a meal without anything but a fire and food?
Could you build the fire without a match?
Suppose a comrade broke an arm in camp, what could you do?
Suppose you were bitten by a snake, what would you do?

You can find the answer and get a lot of real fun in the surest, safest way by joining the Boy Scouts of America. The local headquarters are at 425 New York Life Building, Chicago, the national headquarters are at 200 Fifth avenue, New York. They can tell you where to join and how. Now is a good time. The boys are getting busy for the summer fun.

CAMPING OUT.

EVERY normal boy wants to "camp out" when vacation time rolls around. But some way there seems to be a rather widespread impression among parents and the boys themselves that this is a luxury not available to most city boys.

Now the Boy Scouts of America have made camping out for the youngsters just as easy and as safe as staying at home.

Any city boy anywhere can go into camp this summer and "rough it" just as rough as he likes it. Ample provision has been made for the boy campers at two specially established boy scout resorts in the Chicago district—the "Week End" camp on the Des Plaines river, which can be reached by a nickel's worth of car ride, and the big camp at Whitehall, Mich., on Crystal lake, to which the boys of the city are transported and kept for $10 for a stay of two weeks. Both of these camps have been discussed before on this page.

But there are also a lot of boys, scouts and others, who have evolved means of living the life of the open right at home. Hundreds of boys wise to the ways of scout craft have learned how to camp out all summer long, whether at home or abroad.

Two ambitious youngsters in Minneapolis have built themselves a home in the top of a big tree that stands between their back yards. They are cooking their meals over an open fire at the foot of the tree, and they try to supply their own larder by strenuously fishing with considerable success in the lake which decorates one of the nearby city parks.

Out in Kansas the other day I found a whole troop of St. Paul boy scouts camped out at the foot of the great hills that range up the valley of the Kaw river, near the junction of the Smoky Hill and Republican rivers. They had made a decision to get into the open even if it took all summer. At the point where I discovered the lads they had met with a great deal of success and considerable rain. Overland hiking with a trek cart all the way from the Minnesota capital had put them in fine trim and they promised to be tough as Indians by the time of their return.

At Kansas City, where the Kaw flows into the murky Missouri, I found another colony of boy scouts living in a shack they had built on the sand flats of the river bottom. They told me they went home Sundays. I suspect that this program was arranged with a sharp eye on the Sunday dinner with the home folks. They had a canoe, a skiff, and a strangely constructed sailing craft, all made with their own hands out of the materials they found in the driftwood and the river bottom wood lands.

On the north side of Chicago, a lad who last year was afraid to go to bed alone in the dark, has joined the scouts, grown brave, and taken to the open. He has a tent on one of the more secluded beaches and sleeps there of nights.

Illustrating the universal desire of the boy to get out into the open and camp is the case of a mountain boy I met down in the Arkansas Ozarks. This youngster, "Hi" Simpson, has lived for about seventeen years with his primitive parents in a log cabin on the sunny slope of the "second cove," about "two whoops and a holler" down the Owl fork of the Red river from the lofty top of Half Moon mountain.



Boy scouts in camp in Pelham Bay park, New York, which proves you can camp out anywhere if you want to.

Hi's home is the most perfectly ventilated habitation I have ever seen anywhere. The chinks between the logs are ample enough at places to admit the free and frequent entrance and exit of poultry, pigs, and the sundry varmints that infest the mountain side. The roof leaks everywhere except under the joists, and when the wind blows you couldn't keep your hat on in the house.

Hi strolled down to the river bank, where he found a couple of writer persons eating canned fish and wrestling with a snarl of wet bass line. He surveyed the layout—canoe, dog tent, cameras, rifles, grub, and new fangled alcohol stove.

"Gosh," he observed, digging into the sand of the riffle with a prehensile toe, "I wisht I could get out and go camping some time."

That mountain cub had been living in a camp all his life and doesn't know it. It wouldn't be worth while to tell him. Perhaps some day he will come down out of the mountains and come to the city to "rough it" a while.

But anyway, every boy can get out in the open air and live a camp life if he wants to do it. There is a way everywhere, and one of the best ways open to the city boy is to join the Boy Scouts of America. Then he will find half of the work of getting into camp already done for him.

Around the Camp Fire.

JIMMY H.—If a boy wants to join the boy scouts of America and doesn't know of any troop near him, he should write to the National Headquarters asking for the name of the nearest scoutmaster. National headquarters will ask the nearest scoutmaster to let the boy join his troop, even though he can not attend the troop meetings more than once or twice a year. Of course, the "lone scout" will have to learn the work by himself from the handbook, with the assistance of letters from the scoutmaster and from national headquarters. He will have to arrange with the scoutmaster to take his examinations at such times as he can go to the headquarters of the troop.



A cheerful camp scene from the big boy scout camp at Whitehall, Mich.

MY ADVENTURES AS A SPY



(Continued from last Sunday.)

THE workmen were not yet upon the building, so I had the whole place to myself. My first act was to look for another ladder as a line of escape in case of being chased. It is always well to have a back door to your hiding place; that is one of the essentials in scouting. Presently I found a short ladder leading from my platform to the stage below, but it did not go to the ground. Peering quietly over the scaffolding, I saw my friend the policeman below, still at fault. I blessed my stars that he was no tracker, and therefore had not seen my footmarks leading to the foot of the ladder.

Then I proceeded to take note of my surroundings and to gather information. Judging from the design of the building, its great chimneys, etc., I was actually on the new power house. From my post I had an excellent view over the dockyard, and within 100 feet of me were the excavation works of the new dock, whose dimensions I could easily estimate. I whipped out my prismatic compass and quickly took the bearings of two conspicuous points on the neighboring hills, and so fixed the position which could be marked on a large scale map for purposes of shelling the place if desired.

Meantime my pursuer had called the other policeman to him, and they were in close confabulation immediately below me, where I could watch them through a crack between two of the footboards. They had evidently come to the conclusion that I was not in the power house, as the interior was fully open to view, and they had had a good look into it. Their next step was to examine the goods shed close by, which was evidently full of building lumber, etc.

One man went into it while the other remained outside on the line that I should probably take for escaping, that is, between it and the boundary wall leading to the gateway. By accident rather than by design he stood close to the foot of my ladder, and thus cut off my retreat in that direction. While they were thus busy they were leaving the gate unguarded, and I thought it was too good a chance to be missed, so, returning along the scaffolding until I reached the small ladder, I climbed down this on to the lower story, and, seeing no one about, I quickly swarmed down one of the scaffolding poles and landed safely on the ground close behind the big chimney of the building.

Here I was out of sight, although not far from the policeman guarding the ladder; and, taking care to keep the corner of the building between us, I made my way round to the back of the lodge, and then slipped out of the gate without being seen.

I was once in a country where the mountain troops on the frontier were said to be of a wonderfully efficient kind, but nobody knew much about their organization or equipment or their methods of working, so I was sent to see if I could find out anything about them. I got in among the mountains at the time when their annual maneuvers were going on, and I found numbers of troops quartered in the valleys and billeted in all the villages. But these all appeared to be the ordinary type of troops, infantry, artillery of the line, etc. The artillery were provided with sledges by which the men could pull the guns up the mountain sides with ropes, and the infantry were supplied with alpenstocks to help them in getting over the bad ground. For some days I watched the maneuvers, but saw nothing striking to report.

Then one evening in passing through a village where they were billeted I saw a new kind of soldier coming along with three pack mules. He evidently belonged to those mountain forces of which, so far, I had seen nothing. I got into conversation with him, and found that he had come down from the higher ranges in order to get supplies for his company, which was high up among the snow peaks and entirely out of reach of the troops maneuvering on the lower slopes.

He incidentally told me that the force to which he belonged was a large one, composed of artillery and infantry, and that they were searching among the glaciers and the snows for another force which was coming as an enemy against them, and they hoped to come into contact with them probably the next day. He then roughly indicated to me the position in which his own force was bivouacking that night, on the side of a high peak called the "Wolf's Tooth."

By condoling with him on the difficult job he would have to get through, and suggesting impossible roads by which he could climb, he eventually let out to me exactly the line which the path took, and I recognized that it would be possible to arrive there during the night without being seen.

So after dark, when the innkeeper thought I was safely in bed, I quietly made my way up the mountain side to where the "Wolf's Tooth" stood up against the starry sky as a splendid landmark to guide me. There was no difficulty in passing through the village with its groups of soldiers strolling about off duty, but on the roads leading out of it many sentries were posted, and I feared that they would scarcely let me pass without inquiring as to who I was and where I was going.

So I spent a considerable time in trying to evade these, and was at last fortunate in discovering a storm drain leading between high walls up a steep bank into an orchard, through which I was able to slip away unseen by the sentries guarding the front of the village. I climbed up by such paths and goat tracks as I could find leading in the direction desired. I failed to strike the mule path indicated by my friend the driver, but with the peak of the Wolf's Tooth outlined above me against the stars I felt that I could not go far wrong—and so it proved.



(To be continued next Sunday.)

Interesting Boy



RUNNING A "CRAWDAD" FARM.

IN Green county, Missouri, Fred and Frank Woods, two farmer boys, have discovered a pond that is making them a small fortune. This pond has been converted into a veritable crawfish farm. It is a spring fed body of clear cold water. The pond bottom is covered with a kind of moss not found elsewhere in the state. A species of periwinkle feeds on the moss and in turn swarms of crawfish feed on the periwinkle.

The boys daily net from the pond thousands of crawfish to fill their orders from St. Louis dealers. Their income from the underwater farm has averaged about $35 a week this season.

To those who are not acquainted with the rare delicacy of the crawfish it may be well to explain that it is practically a fresh water lobster of reduced size. The crawfish does not grow claws quite so large in proportion as the lobster, but otherwise probably it would prove difficult to distinguish from his sea cousin in casual observation.

The crawfish is a much esteemed food in certain sections of the west and south, where distance from the sea markets makes fish food scarce. The crawfish is cooked most every way the lobster is, and in a few ways designed for his special benefit. In the southland the crawfish is usually boiled alive in water containing spices and peppers. It is then eaten out of the shells just as one would a lobster.

The Woods boys have captured the cream of the market in their territory because of the unusual quality of the crawfish produced on their "farm." The clear cold water and beautiful supply of delicate periwinkles produce prize crawfish that command much higher prices than the crawfish taken from the muddy bottomed creeks and rivers.

The boys have found that they can tend the crawfish crop without interference with their studies and farm labors. In the evening when the fish are busy feeding on the periwinkles over the moss beds along the shores they are taken in nets.

One of the boys wading shoulder deep out in the pond carries an end of the net, while his brother walks close in along shore. Every haul can be expected to bring in a hundred or two crawfish of salable size. The market requires that they be three inches in length, but not infrequently some old giant of the pool as much as nine inches in length is taken in the net.

After nightfall the boys use an acetylene bicycle searchlight to detect the crawfish feeding on the moss beds.

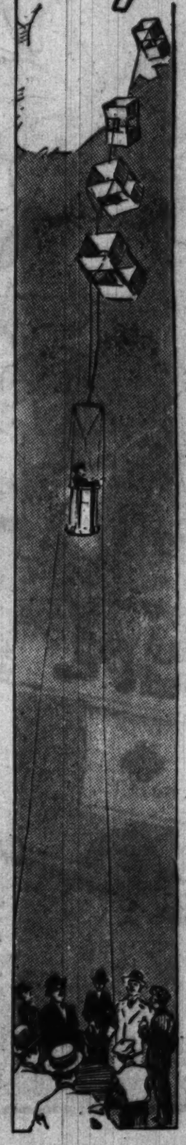
The crawfish as taken from the nets are put into baskets, laid in layers with wet moss, which keeps them alive and fresh until they reach the consumers. Several southern hotels have made a specialty of crawfish soup, which bids fair to become a world renowned delicacy.

Last year the boys began their crawfish farm experiment and sold only 30,000 fish. This year they expect to end the season with a total of more than 100,000 sold. They have made a contract which brings them a regular income on their business. They first marketed their output on a basis of $8.50 a thousand.

The crawfish is rather well known to most western fishermen. When still fishing it is a considerable pest because of its habit of stealing bait by a slow process of nibbling, which merely aggravates the expectation of the angler. The only proper revenge on such a crawfish is to raise the line gently and capture it. The crawfish may then be used as a bait for bass or other game fish.

While the Woods boys' pond shows no sign of depletion, they are experimenting with a view to discovering the breeding habits of the crawfish. They may be able to improve the strain and increase the output of their pond. As it is now the land covered by the pond is producing a crawfish crop that brings them a much greater income than the same area in corn or other field crops and at a minimum expenditure of labor and attention.

Popular Science



MAN-CARRYING KITES IN WAR.

NOW comes word from France of renewed interest in the use of man carrying kites for military observation purposes. The construction of man carrying kites is not new, but because of the perfection of the aeroplane and the anchored balloon its development has been somewhat neglected in recent years. More than ten years ago experiments with man carrying kites were made in this country with considerable success.

Because of the roughness and inaccessibility of some of the territory which the French are fighting over, it has become more expedient to carry and operate war kites than aeroplanes or balloons. The kites may be taken down and folded into small compass, and because of the lightness of their construction a small crew is able to pack the entire equipment practically any place that a man can walk or climb.

In the earlier American experiments the observer was carried on a special platform, which was made a part of one of the kites in the man carrying series, or "tandem" of kites. Now the French are using the kites only to support a cable carried aloft on which a basket to hold the observer and his instruments is lifted. The basket used is a small model of that used on the racing balloons in transcontinental flights. It is equipped with the necessary outfit of range finding and spy glasses, etc.

The weight of the cable and its burden is not intrusted to one kite alone. The kites are flown in "teams" and tandem series. Thus a kite cable may carry as many as eight or ten kites attached at proper intervals along the line. This method of flying the kites answers two purposes. It enables the lifting of the kites and the line to the most nearly perpendicular angle possible and it divides the load so that the failure of escape of one or two kites is not fatal to the observer and his purpose. Then again, in taking down the kites for transportation it divides the packages into smaller size and facilitates handling.

The French method of using a traveling basket on the kite cable enables the observer to ascend and descend without disturbing the kite line, as was necessary with the first of the military kites.

The use of the big kites for scientific purposes has been highly developed in the United States weather service. Kites are used in explorations of the air, carrying instruments of precision to great heights with safety. These big kites, always of the cellular or box pattern, are flown on steel piano wire, frequently in spools of several miles in length. In order to handle this great weight of wire and to operate the kites engine driven reels or spools are used. The drums on which the wire is wound are of extraordinary strength because of the enormous pressure produced by the tension of the kites. Every turn of the wire when reeling in a string of kites perhaps a mile and a half in the air and five miles away produces a stress equal to the wind pressure on the kite planes, which means the total load of the drum runs into hundreds of tons.

The steel lines of the weather kites frequently reproduce Ben Franklin's experiment with shocking success. It has often been necessary for the operators to abandon kite lines in time of storm and electric disturbance.

The working life of an aeroplane motor is seldom more than 300 hours, according to the experience of aviators in the French military service. In order to get this much use of a motor it is necessary to take it apart and clean it after every fifty hours of service. Cal Rodgers, who was one of the most reliable flyers in America, took his motor down after every twenty-five hours of service. The short life of aeroplane motors is a big factor of military expense. These motors cost around 3,000 each. A factory near Paris is now delivering them at the rate of 150 a month.

PART FIVE
COLOR SECTION

The Chicago Sunday Tribune

THE WORLD'S GREATEST NEWSPAPER
JULY 4, 1915

CIRCULATION
Over 500,000 Sunday
Over 300,000 Daily

THE STORY OF ABOU HASSAN.

FROM THE ARABIAN NIGHTS
BY WM. DONAHEY

IN the city of Bagdad there once lived a rich merchant who had one son, named Abou Hassan. The merchant had his son well educated and brought him up in the strictest manner. When Abou Hassan was 30 years old his father, having amassed a huge fortune, suddenly died, leaving his great wealth to his son.

Abou Hassan was a rather lazy young fellow, full of humor, fond of jolly company, and always ready to enter into a joke. His father had always forbidden him to be extravagant, and as the jolly young man had always longed to spend his money freely, he now started out to entertain in a most lavish way.

First he divided his money into two parts. With one half he bought houses and lands, with a resolution never to spend the money that came from his rents, which would be quite enough to keep him in a comfortable way. With the other half, which consisted of ready money, he made up his mind to have the best of good times.

Abou Hassan formed a club of men of his own age who were anxious to pass the time agreeably and set about spending his money in a most lavish and generous manner. He gave wonderful entertainments and gorgeous dinners and spared neither trouble nor expense to make them talked about throughout the city.

The expense of these costly affairs was so great that in less than a year he had spent all the money that he had set aside for this purpose. As Abou Hassan did not wish to touch the other half of his wealth, he was forced to give up his gay parties, and just as soon as he stopped entertaining his friends they began to avoid him. This action of his friends cut



"Turning up his nose in the most provoking way, he walked off."

Abou deeply and he worried a great deal over their ungrateful behavior.

"A poor man is looked upon both by his friends and his relations as a stranger," thought Abou Hassan to himself. "For the last year I have treated all my friends with the greatest generosity, and now that my money is gone they turn from me. I am glad that I was wise enough to save half of my fortune, for I shall know how to use what is left to better advantage now."

Wondering if all his friends had turned against him, Abou Hassan determined to visit each one of them and ask for a loan, pretending that he did not have a cent in the world. None of his former friends would lend him money. In fact, some of them were rude to him and ordered him from their homes in the same way they would have dismissed a beggar.

One friend, to whom Abou Hassan had been particularly generous, when asked for a small loan looked at him in a haughty manner and exclaimed: "I am afraid, my man, that you have made a mistake. I am sure I do not know you," and, turning up his nose in the most provoking way, he walked off.

Abou Hassan made up his mind that he would form no more close friendships, but as he was fond of company he soon planned a way to have a congenial companion without having to keep such men as his friends. His scheme was to go to the main gate of the city and invite the first stranger he saw, who was not a citizen of Bagdad, to his house, on the condition that he would leave the following morning. In this way Abou Hassan felt that he would enjoy the companionship of the person he was entertaining without knowing him long enough for a friendship to be formed.

Every morning he went to the city gate and invited a stranger to his house. His table was set with plenty of good food and his wines were of the best. As Abou Hassan was a witty and well educated young man, he was a delightful and entertaining host and his guests were usually sorry to leave his house after their short but pleasant visit.

One day as Abou Hassan stood waiting at the gate as usual a richly dressed merchant came into the city attended by a slave, and as Abou Hassan was pleased with the manly bearing of the merchant, he walked up to him and said: "My good man, my name is Abou Hassan, and I should love to have you do me the honor of dining with me and spending the night at my house. I have a peculiar whim, at which I hope you will not take offense. I am always glad to entertain strangers at my home, but do so only on condition that they will leave the following morning and never see me again."

"This is a most singular condition," said the merchant, "but, being a total stranger to you, I could not demand more of your hospitality than you cared to offer. Give me the direction for finding your house and I will be greatly pleased to come this evening and accept your hospitality."

At the appointed time that night the merchant, attended by his slave, came to Abou Hassan's house and sat down to a fine dinner that had been prepared for him. After the merchant had eaten heartily of the food and had drunk of Abou Hassan's wine he listened with satisfaction to the young man's pleasant conversation. At last, in a burst of confidence, Abou Hassan told the merchant his history—how he had divided his money and how he had wined and dined his friends, only to have them forsake him when his money was gone.

"Don't you think my friends were most ungrateful?" asked Abou Hassan as he filled the merchant's glass with wine.

"I think their conduct was most ungracious," answered the merchant, "and it's a pity that there is no law that could punish them for their ingratitude."

"I wish I were king of this city for one day," said Abou Hassan, "and I would have each of these false friends given one hundred lashes on the back."

"It's a lucky thing for them," laughed the merchant, "that you are not the king. Well, fill up your glass. I'll drink to your good health and then retire, for it is late."

Abou Hassan filled his guest's glass with wine and then poured out a glass for himself.

"Before we drink," said the merchant, "I wish you would go to the outer door and bring my staff, which I left there as I came in."

Abou Hassan set down his glass and quickly left the room. As he passed through the door the merchant hurriedly took a small bottle from his pocket and, pulling out the cork, he poured a few drops into Abou Hassan's glass.

Presently the host returned with the staff, which he gave to the merchant, and, taking up his glass, he said, "Here's good health to you, my friend, and may you have pleasant dreams."

They both drank their wine, and as Abou Hassan set his empty glass on the table he suddenly fell senseless to the floor. The merchant made a sign to his slave to take Abou Hassan upon his back, and, hurrying to the street door, they passed out into the night.

(To be continued next Sunday.)

THE TEENIE WEENIES HAVE A SANE FOURTH

BY WM. DONAHEY



"SAY, Nipper, come on out in the yard—I got something I want to tell you," whispered the Dunce, catching the Clown by the arm and pulling him out onto the teenie weenie porch.

"What is it?" asked the Clown as he went after the Dunce.

"It's a secret," said the Dunce. "Come on away from the house so no one will hear us and I'll tell you."

The Clown and the Dunce ran down the steps and hurried around the teenie weenie house to the back yard.

"Now, then, tell me—what's the secret?" cried the Clown, throwing himself down on the soft moss beneath the shade of a mushroom. "Well, will you promise not to tell?" asked the Dunce.

"Yes—cross my heart, honest Injun," cried the Clown, crossing his heart as fast as his fingers would go.

"Well, you know that the Fourth of July is coming soon, and I know where we can get something that will make a big noise—a bigger noise than a giant cracker, too." "What is it?" asked the Clown. "Dynamite?"

"No, siree," answered the Dunce. It's matches. We can put them on a stone and hit their heads with an ax, and SAY—did you ever hear anybody hit a match with an ax? It's some big noise, I tell you!"

"Yes, and there will be some big noise if I catch you doing it, too," cried the Policeman, as he tapped the Dunce on the shoulder with his teenie weenie club.

"I—I—I—we—we—were just talking—honest, that was all. We didn't really mean to do it," gasped the astonished Dunce.

"The General says we're going to have a sane Fourth this year," continued the Policeman.

"What's a sane Fourth?" asked the Clown.

"Why, it's a Fourth without any noisy firecrackers," answered the Policeman. "There'll be a parade and speeches and games and a picnic instead."

"Gee—that'll be lots of fun," cried the Dunce, who was always ready for picnics and good things to eat.

When the Fourth came the Teenie Weenies had a great day. In the morning there was a big parade. First came the Old Soldiers, then the Teenie Weenie band, followed by the army and fire department. The parade passed before the General, who reviewed it from the top of the big reviewing stand, which was really the cover of a candy box. There was a wonderful picnic dinner at noon, followed by speeches, songs, and then races and a ball game in the afternoon.

"Well," said the tired Dunce as he walked home that evening, arm in arm with the Clown, "I've had a jolly good time, and I think I'd much rather have a sane Fourth than all the noise in the world."

[Copyright: 1915: By Wm. Donahey.]

The Chicago Sunday Tribune.
THE WORLD'S GREATEST NEWSPAPER.
JULY 4, 1915.

CIRCULATION
Over 500,000 Sunday
Over 300,000 Daily

PART SIX

HOUSEHOLD HINTS

Dance Frocks That Are Different .....Valerie Bell
For and By Business Girls.....Mary Klaa
Patterns by Clotilde.....
Gardener at Work.....
One Dollar Contests.....
Etiquette .....Elizabeth Van Rensselaer
Helping Hand..Marion Harland
Home Harmonious .....Anita de Cassi
Children's Sayings..Aunty Bee
Tribune Cook Book.....Jane Eddington

WHY THE JAPANESE WOMEN are the MOST NEARLY PERFECT WOMEN PHYSICALLY IN THE WORLD

by Antoinette Donnelly



In the carrying out of her work Miss Donnelly will be in consultation with Dr. W. A. Evans, former health commissioner of Chicago. All matters relating to personal hygiene and physical culture will have his advice. The formulas and recipes will be submitted to him. He will not allow anything harmful or any habit forming drug to enter into them. If you have any problem of beauty, personal hygiene, and physical culture upon which you wish advice and need help, write to Antoinette Donnelly, care of this paper. Inclose stamped envelope for personal reply.

This department appears every day in "The Daily Tribune."

[Copyright: 1915: By Antoinette Donnelly.]

A FAT woman in Japan is an object of derision. So is a lean one. And they are both rare sights in the land of the cherry blossom. The average Japanese woman of today has a figure as perfectly molded and of as true proportions as the women of ancient Greece. Diametrically opposed to her Anglo-Saxon sister, whose back is generally the weakest part of her body, the Japanese woman's back is strong and perfect. Rarer than the sight of a fat woman in Japan is a Japanese woman with blemishes on her face. Indigestion and nervous disorders are as foreign to the Japanese as shamrocks are to Germany.

What is the reason for the physical superiority of our little brown sisters?

They never overeat or oversleep. They exercise every day. They eat fresh air with more gusto than food. They bathe every day—not once, but twice, and in warm weather three times. They drink water freely. And they believe good nature absolutely essential to health, and practice it.

The Japanese believe that a healthy stomach is the basis of all strength. Overeating with them is a deadly sin. They say: "If you give your stomach too much work to do you cannot develop the utmost strength." And their freedom from all diseases that result from improper diet and the phenomenal endurance and perfect physiques prove the value of their system of feeding. The use of the proper diet they prove helps to keep abdomen and waistline at their proper measurements.

As you know, of course, Japan's diet stands on a foundation of rice. As it is prepared by Japanese women, however, it bears no resemblance to the sodden mass that finds its way onto an American table occasionally. Rice takes the place of wheat flour and potatoes.

In their estimate of nourishing properties rice comes first; then vegetables; then fish; then fruit. Excepting potatoes, they have an abundance of the vegetables that grow in this country. Tomatoes and carrots are especially popular with them, and there are few Japs—polite as they are—who let a week go by without eating two or three dishes of sliced raw onions.

They eat nuts and use olive oil in abundance when it is desired to put on flesh.

Because the Japanese eat so little meat there is little profit in keeping cows. Consequently milk and butter are used in very small quantities there.

The following is a simple menu eaten by a healthy Japanese woman to whom the cost of living is not a troublesome consideration:

Breakfast: Fruit, a bowl of rice, a small portion of cooked fresh rice, and a bowl of tea.

Luncheon: Often nothing but fruit or fruit and a little rice or vegetables in small quantity with a little rice.

Dinner: Rice with fresh fish and two or three vegetables, such as tomatoes, onions, carrots, radishes, lettuce, turnips, cabbage (raw), and spinach, either uncooked or boiled, and tea.

If any hearty eating American woman believes such a diet would prove weakening, let her try it for a few weeks and she will discover that her strength is on the increase instead. Such stomach troubles as indigestion will have disappeared.

Once the health of the stomach is assured, the next step of importance to the Japanese is to do everything possible to develop their heart and lungs. They believe that a normal pair of lungs will reach their highest perfection by deep breathing. They practice it as religiously as they eat and bathe. And the fact that consumption is a rare disease in their country, and that even winter coughs are of rare occurrence, shows their belief in deep breathing is well supported.

Deep breathing to them means that the breath must be drawn in so far that the lowest muscles of the abdomen move vigorously at every inhalation and exhalation. Even after deep breathing has become an unconscious habit with them, the Japanese give ten minutes morning and night to practicing it.

The Japanese are a nation of bathers. Nearly every man, woman, and child in the land takes at least two baths a day, and in the warm weather more than two are taken. The commonest laborer cleanses his body twice a day. If he fails to do this he is looked upon as a pariah.

They drink water freely. A gallon a day is the average amount used by one person. They believe that complete health cannot exist unless the internal system is most effectively cleansed by drinking water. Their remarkable freedom from rheumatism is due to the free use of water, they claim.

After they exercise they always bathe, as exercise to them has no value unless it is followed by immediate cleansing of the skin which carries away the waste matter that is exuded through the good office of exercise.

Good nature, in their opinion, is absolutely essential to health. An examination of Japanese vital statistics will show that heart disease and nervous prostration are almost unknown.

The exercises given on this page are but a few of those practiced by the Japanese women. They are worth giving ten minutes a day to if you would like to possess some of the physical virtues of these physically perfect little women of the orient.



2. Grasp your left wrist and as you resist with it pull with the right hand. Reverse, pulling with left hand and resisting with right.

1 a and b. Bend the body from the waist. Place hands on knees; draw in a long, deep breath through your nostrils, thoroughly fill the lungs, and while holding the breath assume a standing position as in 1 b and throw the chest well out, then blow the breath out slowly, as if blowing it through a fine tube. Repeat ten times morning and night. The breaths must be long and deep.

3. Place your hands on your hips, with shoulders well back and knees stiff; bend body from side to side. This is a waist and abdomen reducer. This exercise is done by the Japanese women in conjunction with the exercise of trying to touch the floor with their hands while they keep their knees stiff.

ANSWERS TO INQUIRIES.

BEATRICE: Your backaches may be caused from flat foot, since you complain of pains in the calves of your legs, too. The way to find out is to dip your foot in water and then put it down on a piece of paper or board. If your arch is broken the print will show the whole bottom of your foot. In a normal foot there is a big scoop at the inner side for the arch. A broken arch may be the result of ill fitting shoes, long standing, or walking with the toes turned out. Wear shoes with heels of from one inch to an inch and one-half. Laced shoes give more support than buttoned shoes. Sit down for ten minutes every hour if you can possibly manage it and give your feet a chance to rest.

ANNA: You are foolish, indeed, Anna, to want to change the color of your hair. Don't think of doing it, for I am sure you will regret it. I do not approve of bleaches or dyes of any sort, so, of course, I cannot recommend any. It is the golden tints through the hair that make it so pretty. Take good care of your hair by brushing it and shampooing it about once in three weeks.

MAE: If I knew just what you meant by your complexion being poor I would better know how to help you. There is nothing that will clear the complexion like keeping yourself in good health, and you can only do this by being careful of your diet and getting all the exercise you can in the open air. Eat simple, nourishing foods and avoid all rich and spicy foods. Drink plenty of water between meals. Be careful about your bathing.

NAN: If your elbows are bony you can massage them with a good nourishing skin food. Place the cream in the palm of your hand and rub well into the elbow. In a few weeks a pretty rounded elbow will replace the ugly one. I am sorry, but I do not know anything about the preparation you mention. Superfluous hair can be removed by using peroxide and ammonia.

AGNES: This is an excellent exercise for strengthening the eyes: Slowly roll your eyes up toward the ceiling, then down toward the tip of your nose. Repeat this ten times. Then slowly turn the eyes from the right to left as far as possible, and then back again. Repeat these movements ten times. In doing the exercises be careful not to strain the muscles of your eyes.

EDDIE P.: There are different things which may cause acne, such as carelessness in looking after the skin, lack of cleanliness, faults in exercise and diet, and blackheads. You will have to be careful of your diet, give up pastries and sweets, all rich and spicy foods, and much meat. Confine your diet for a while to meat once a day, fresh fruit, and vegetables. Bathe your face with warm water, using a good, pure, bland soap, until the flesh becomes pink and soft, then open each little bump with a fine needle which has been sterilized by boiling and dipping into peroxide of hydrogen. Press out the little white substance and apply a drop of peroxide to the wound. In this way no scar would be left.

Doris Blake Says



If you were born this week you are,

Able to make friends and keep them.

Have you a perplexing love affair in which you need the counsel of a friend? Write to Doris Blake, care "The Sunday Tribune." If you wish a personal reply send stamped and addressed envelope.

This department appears every day in "The Daily Tribune."

"TRY" should be your motto, for nothing in this or the unseen world can be hidden from you, if you determine to find it out.

Like most of the others born under this Cancer sign, your love nature is strong. This quality combined with your remarkable psychic powers brings you many friends, most of whom you keep in spite of some of your domineering traits. They never lose sight of the fact that you are a sincere, earnest, and helpful friend.

If you remain single you will be lonely, but, with your natural self-control, the world will never know about it. People know as much of your private affairs as you choose to inform them and no more.

You like to give information and people are given to seeking it from you because they know you are cautious and conscientious regarding the affairs of those in whom you are interested.

Sometimes those whom you have advised take advantage of you and as a result you are deeply wounded, but again you give no sign. Never mind these disappointments and above all do not lose your faith in mankind. Many sad experiences will be yours and nothing comes to you easily, but in the end you will reach whatever height you aspire to, so let the goal be a worthy one.

You are able to command forces and powers which other men not only lack, but fear and dread. This is due to your deeply religious and mystical nature. Indeed, you may become a marked figure in the occult world.

If you were born on July 7 or 8 your kindly, sympathetic nature is easily offended. You are generous and charitable in your judgments of others, but, unfortunately, get but little of this in return. Take unto yourself more of the qualities of your prototype, the crab, and be persistent in holding on to a project begun, even if your plans do sometimes miscarry. You can make a success of anything you begin; the power is within you.

Those fortunates born on July 9 have the maternal instinct pronounced. With this splendid inheritance you are capable of untold heights. One thing sure, if you make the most of your talents you will be heard from. You have the qualities out of which martyrs are made and are therefore a natural reformer, capable of aiding the world to better conditions. Original in thought, fearless in investigation, able to pass through mental suffering quietly and uncomplainingly, think of these qualities within you! No wonder you can attain the heights.

You have a legal, imaginative mind, but if you practice law you will be most successful at office practice rather than court work. In any case your client could place the utmost confidence in your ability and integrity.

This same tender sympathy will make possible a good, conscientious physician, thoughtful, but determined. As such you would not follow any school and your intuitive powers would be largely drawn upon for your diagnosis.

In this, as in everything you do, your convictions are settled, and although you may listen patiently to advice, it does not change your opinion; such changes must come from within.

As is evident, people born in this part of the Cancer sign will be eminently successful as physicians; also as orators and clergymen. The women will make excellent teachers and nurses.

The Cancer man will find a congenial mate in Pisces (Feb. 20-March 21), Virgo (Aug. 24-Sept. 23), or Libra (Sept. 24-Oct. 23). Women must be careful in making the momentous decision, for it means happiness or disaster. However, Pisces or Cancer (June 22-July 22) are apt to prove most congenial mates. Cancer people will be fortunate when the moon is on the increase.

* *

Wants a Mate.

"Dear Miss Blake: I am a man of 28, of good habits. I can furnish the best of references, and have a steady position. I know but very few girls in the city.

"I would like to meet a good girl, a girl between 18 and 24, who would like to get married. I prefer a girl who has been self-supporting and who would appreciate a man that would give her the best he could on a $25 a week salary and a little saved.

"I am tired of living alone, and want a life mate. I would like to get in communication with some good girl."

I am very sorry that I cannot find a mate for you. I think, however, that if you kept your eyes open you would have no trouble in finding a nice girl. Why don't you tell your relatives that you would like to meet some of their young friends? Your business acquaintances would invite you to their homes if you showed that you were willing to make friends, and surely after you get acquainted with a few families you can confide in them that you are looking for a nice girl to give a home to, and they will know all sorts of girls to introduce you to.

* *

Husband Keeps Summer Resort.

"My Dear Miss Blake: I am taking this opportunity to ask you freely about some worrisome little problems.

"My husband is, or will be, the manager of a summer hotel. I will appreciate your sincere advice as to how I shall conduct myself. This will be my first experience, although my husband has had this position for several years.

"I am 20 years old and still a bride. I am quite fond of all kinds of exercise. Shall I feel free to partake in any amusement I care to? Should I become friendly with any of the guests?

"I wish very much to be quite tactful in all my relations with this class of people—people of means and good standing. The resort is more or less secluded, catering to families who desire quiet and rest through the hot summer months. As you must have seen already, I am absolutely inexperienced in this sort of summer life.

"Naturally I wish to be 'well liked' and be friendly towards every one. Please give me your very best advice.

"MRS. R. H."

Your husband will be a better guide for you than any one else. Ask him what you had better do and he will tell you, I am sure. Take all the exercise you wish to, and take part in all of the pleasures which the hotel offers, but don't impose your friendship upon the guests. If they wish to include you in their pleasures, accept graciously, but don't feel hurt if they don't. It will be better for you to be a little too reserved than to be accused of being forward.

Patterns by Clotilde

For the Younger Generation

Drawn from Exclusive Clotilde Designs by Maude Martin Ewen



No. 1151 combines the Russian and the middy blouses for the small boy. Duck, cotton, gabardine, linen crash, or galatea will make up appropriately, while the sailor collar may be indigo or scarlet twill. The sailor cravat, however, is more usually a black or a navy blue Windsor tie, a separate affair. The little trousers are of the full cut, caught with an elastic band at the knee. Pattern 1151 may be had in 2, 4, and 6 year sizes.

PICTURESQUE and at the same time decidedly practical, are the new designs intended for the younger generation, three of which are pictured above. It is interesting to note how the prevailing lines in adult garments repeat themselves in the juvenile editions, and how cleverly the designers maintain all of that charming simplicity—the hall mark of good taste where the small folk are concerned—while at the same time keeping the trend of the current modes plainly in view.

The full skirt, the bolero, the tiny ruffings and quillings, and ruchings and shirrings that decorate their mothers' and elder sisters' frocks are reproduced in miniature for the little maid. Where such trimmings are concerned there is oftentimes danger of overdoing the thing, applying those decorative touches in such abundant manner as to give the impression that the small frock has been made over from some grown person's gown, and so ruining the air of simplicity that is—or should be—the great attraction in juvenile garb.

A famous French designer, who confines her talents entirely to modes for the younger generation, was asked once upon a time how it was that she cut such clever patterns for the little folks.

"I cut them with a pair of scissors and artistic discrimination," she replied.

While we all of us may have the pair of scissors at any time, the attainment of an artistic discrimination is something that cannot always be achieved in a morning's work.

And just the same artistic discrimination must be applied where the small boy's clothes are concerned. While it is essential that they shall present a "manly" appearance—for every little son fondly wishes to be the replica of his dad in everything and in clothes most of all—the elements of both the practical and the picturesque are by no means lacking.

A clever combination of the best points in both the sailor and the Russian blouses is presented in the pattern illustrated above. The broad shouldered effect which the sailor collar gives and the long straight lines of the Russian blouse grant to the wearer the effect of both height and breadth. For warm days the shield—which is here depicted without the usual "choker" neckband—may be omitted and the fad of the V neck extended to include the boy of the family as well as his sister.

No. 1152—One of the new overblouse dresses is here shown, worn with a separate guimpe, to which the sleeves are attached. Any of the medium materials—plain organdie, linen, cotton crepe, pique, crepe de chine, pongee, or shantung—will develop well in this design. The stiff pleated little quillings may be cut either on the straight line of the goods or on the bias, as desired. Both blouse and skirt fasten at the centers. Full bloomer trousers, caught with an elastic at the knee, complete the costume.

Pinafore or bib effects are among the newest points that bid for favor, and more often than not the overblouse, which we have had with us now for a little while, takes on this newer semblance. How cleverly it is handled in the little girl's frock is apparent at a glance, and since it brings back the vogue of the separate guimpe it is a fashion that will be welcomed by many mothers.

The guimpe or underblouse has the sleeves attached, and may be fashioned of net, sheer lawn, organdie, nainsook, or any of the approved lingerie materials. The outer dress is made up in a rose colored pongee, the stiff little quillings—they are knife plaited—applied with a piped heading on the blouse part, the edge being cut into a long, wavy scalloped line, while on the skirt they are just applied with machine stitching on the extreme upper edge, without any piping. The broad belt of a deeper shade of rose color back. This patterns is cut for girls in 12 and 14 year size only.

No. 1153—Misses and small women will find this an excellent design for almost any of the sheer summer time materials. Model is made of crepe de chine, which lends itself well to shirrings. Pattern consists of bolero and skirt, the underblouse depicted being a separate garment not provided for in the pattern. May be ordered in the 16 and 18 year sizes only.

colored velvet ribbon is passed through straps of pongee and fastens with a stiff bow and short ends in the back.

The lines of the bolero are assuredly a gracious help to the sometimes awkward angles of the immature figure of the school girl. In the most approved lines it is as full as well may be below the shoulders, the smooth fit at that point being about the only items insisted upon. Standing well out from the figure the design illustrated will commend itself either as an extra garment or as an essential part of the frock with which it is worn.

In this instance a pale green crêpe de chine made both the bolero and skirt, the latter having a deep belt over which the skirt is shirred. The blouse worn beneath is a separate affair and is not included in the pattern, although the pretty design may be as well worn without a blouse, if there is a guimpe beneath. The shirred skirt shows two scant little ruffles posed above the deep hem, and little tight close roses made of chiffon add a dainty touch.

Order Blank for Clotilde Patterns.

CLOTILDE, SUNDAY TRIBUNE, CHICAGO.

Inclosed find $..... Please send me the Clotilde patterns listed below:

Pattern number. Size. Price.

Name.....

Street.....

City.....

State.....

How to Order Your Clotilde Patterns.

In ordering a waist the size should be determined by the bust measure. Give the bust measure. In ordering a skirt the size of the hip is more important than the size of the waist, but give both the hip and the waist measure. Ten cents for each waist, coat, or skirt.

In ordering misses' patterns the age should be stated—12, 14, 16, or 18 years. Ten cents for each waist, coat, skirt, or dress.

In ordering children's regular patterns order them by the age of the child. Ten cents each.

Clotilde's patterns are made in New York exclusively for THE CHICAGO SUNDAY TRIBUNE and may be obtained through no other service. It is requested that customers allow one week before making complaint for nonreceipt. An extra 2 cent stamp will allow for letter postage and thereby hasten delivery.

Mothers' Society

Conducted by Tribune Readers

If you have had a valuable experience in the matter of child discipline, child diet, the physical or mental development of your child, in the correction of bad habits, both mental and physical, in the care of the baby's skin, hair, or any other part of the child's anatomy, nursery furnishings, baby's bath, teething difficulties, effective emergency remedies, children's clothing, games and friendships, manners and punishments, write them in to Mothers' society, care of "The Chicago Tribune." For every letter printed "The Tribune" will pay $1. Write on one side of the paper. No manuscripts returned.

Punishment for Wrongdoing.

I know my plan of punishment works well in the present, and my theory is that it will fit my children for future good citizenship. No matter how a disobedience angers me, I never show any vexation or notice the bad action particularly. Then the next time the rest of us have a treat, as a nickel show, car ride, ice cream, etc., I say, "Now Johnny [or Alice], yesterday [or this morning or last week, as the case may be], you did this [or that] wrong thing, so, of course, you cannot share in our treat." This method teaches that all wrongdoing brings its own inevitable punishment. B. G. B.

* *

Fussiness About Eating.

My mother had a most effective method of curing her children of being fussy about eating. Whenever the ugly frowns would come to our faces and we would begin to complain about the food which had been set before us mother would dismiss us from the table and hungry we would have to remain. So it came about that we each learned to eat many a dish which we had at first had aversion to, and all of that embarrassing complaint, so characteristic of American children at meals, was eliminated from mother's table. And now we are grateful for this early training, as it makes a varied diet possible to us. We are never heard to say, "O, I don't like this," or "I can't eat that." E. A. B.

* *

Fairy Story of Piano Keys.

My son, when 4 years old, was fond of the piano, and so I made the learning of the keys attractive by saying they were houses, the white ones occupied by fairies and the black ones by goblins. When he rang the bell of fairy A's house he remembered her house as being on the right side of the middle goblin house and there being eight exactly alike. He learned the fairies travel on two motor roads [staffs] with a banner for each, the Treble and Base roads. We call the black notes cocoanuts and the white ones tulips. The scale is a procession. It is an inexhaustible kingdom and a source of pleasure to us both. W. W.

* *

Does Wonders for Baby's Heath.

The following plan given to me by a trained nurse will do wonders for the health of a baby and will do more than anything I know of to correct constipation, which particularly affects bottle fed babies.

Have a small two ounce bottle and rubber nipple and from this give the baby warm water between every feeding. Don't be satisfied with giving a teaspoonful or so a day and finalst on the nurse following this plan from the first day.

If the child suffers at any time from colic give the water as warm as you could drink it. This will usually move the gas at once; in a severe case give a warm enema.

The nursing mother can do much to correct constipation in herself by the addition of bran bread to her diet. This is much better for herself and baby than the use of cathartics. Mrs. H. J. G.

* *

Prevents Spasms in Teething.

As my treatment has proved so good to prevent spasms in teething children, I am going to pass it on.

Take two squares of flannel, large enough to reach from arm to arm, and from throat over abdomen. Sprinkle quinine between and quilt together. Every third morning dampen with pure alcohol and keep on baby's breast until through teething. As one becomes soiled make a new one.

I hope this may help some mother as much as it has me. Mrs. C. C.

* *

When Baby Is Teething.

During the baby's first summer when teething and his food does not stay down if baby is given the beaten white of an egg with a pinch of sugar mixed in it he will gain rapidly and be able to keep his food on his stomach. L. B. M.

* *

Records the Good Deeds.

I have bought my young daughter a prettily ornamented notebook, in which she enters each day every kind and considerate act that she does. At night she brings me the book and we talk it over together. Her thoughtfulness for others and her power to think things out for herself and to gain the viewpoint of others has developed to a remarkable degree since we began this little game. Mrs. A. W. G.

The GARDENER AT WORK

The Garden Editor will give expert advice on planning gardens, organizing garden clubs, and planting flowers, vegetables, or shrubs. Address The Garden Editor, "The Tribune."

This department appears every day in "The Daily Tribune."

WHAT TO SEE IN GARDENS.

BLOSSOMING shrubs include many more species in private and public grounds than they did a decade ago. The viburnums are at their best in all the parks and suburban ways this week. The spireas, which began flowering in May, with the snow garland and the bridal wreath, are showing the opulifolia, or ninebark, and the golden spirea today. The low growing Anthony Waterrer, with deep rose colored bloom, is seen in the parks south, west, and north. Some call it "Meadow Sweet," a popular title for many flowers.

The spirea is the Greek name for a plant used for garlands, and Chicago spireas have lived up to all that was expected of them this season. Among the perennials in the Shakspeare garden in Lincoln park are snowy little spireas of a lovely type.

Sweet Williams, the dianthus barbatus, call this their season. Rich reds and pinks and dainty fringes distinguish the clumps of bloom flourishing in the borders on the edge of the rose garden on the Wooded Island in Jackson park. The rose garden displays its American Beauties, Frau Karl Druschki, and Ulrich Brunner among the prolific bloomers. The rose garden in Humboldt park and that at Lincoln park are the center of interest in the high tide of summer.

The hardy garden lilies are in bud. Pyrethrums seem to show finer colors this season; the pentstemons, pansies, and hardy annuals are coming on. Every day in July has a surprise. Catalpa season benedited by the rains. The richly leaved trees are great bouquets of bloom, and the bees are making honey when the sun shines.

In the Parks.

No visitor or sightseeing citizen should miss the conservatories at Garfield park. Contrary to the idea that plants worth seeing are all out of doors in July, it is a fact that the greenhouses are in splendid condition just now. Certain plants must live under glass in this latitude and the selection at Garfield park, at Lincoln and Washington parks is varied and handsome.

The Garfield park conservatories are among the finest in the country. Enter the stately doorway leading to the palm house with its statuary, vases, pools of water, and charming vista to the ferny dell beyond. Tall eucalyptus, rubber, and coffee, and bread fruit trees, banana palms, and strange leaved curiosities from the tropics picture the ideal jungle. The fern house presents a miniature landscape. Its lawns are fresh and green with the creeping lycopodium, maiden hair spreads its delicate branches over an artificial spring, the fern trees of a long ago age are over head, and on all sides are native and rare species unfolding in curious ways.

In the exhibition house at the north, a rich display of flowering plants makes a show esvn in July. Beyond is the conifer house with Christmas trees of every land, the subtropical evergvreens, cedars of Lebanon, Norway pines, monkey-puzzle trees, umbrella pines, and many native sorts from the American mountains pleasant to meet with their names on labels.

The economic plants are next door—orange, lemon, pepper, pomegranate, coco trees, cactus, edible and medicinal plants wonderful to discover The New Holland house filled with curious crotons and orchids, and the stove house of mysterious plants from the hottest tropics are all free to the public to enjoy.

Replies to Queries.

MRS. M. E. D.: Make a slanting cut across a branch of your geranium. Let the slip be about four inches long. Prepare a well drained pot of soil and plant your cutting an inch or two deep. Let some leaves remain on the cutting. Do it now.

J. A. Barclay: Cucumbers like a rich quick soil. If your trouble is due to pests consult your neighbor gardeners. Cucumber pests are many. For anthracnose or for wilt use Bordeaux mixture and potato crops. For beetles use pyrethrum, hellebore, or tobacco powder, and for plant lice, spray with tobacco water.

A. F., Valparaiso, Ind.: Pick your oriental lilies and larkspur and you will extend the blooming season. Under fair conditions you should have flowers from them until frost.

Miss M. G., Drexel boulevard: It is not too late to buy plants for the strip you wish to garden. Sow phlox drummondi and nasturtiums, having made the soil fine with hoe and rake. Study the flower beds on Drexel and in Washington park.

Mrs. A. E., Normal boulevard: Dust the outside leaves with tobacco dust. Try have to pick many caterpillars by hand. It is safe to use insectides on salad plants because the rain washes them off and cooks throw away the outside leaves. Continue spraying the roses. The kerosene emulsion did not hurt them. Black leaf spot is a common disease. Spray with Bordeaux mixture.

BIRD LOVER—Wrens as well as robins destroy insect pests. By planting the wild blackberry, the European bird cherry, or the mountain ash as an ornamental tree or shrub the birds will be attracted and stop and nest in the yard.

FIELD ROVER: The wild flowers in season are the blue lupines found in the dunes of the southeast, painted cup, pocoon flowers, Indian clover [yellow and white], Queen Anne's lace, wild iris, yellow mustard, prairie roses, mertensia, Grass of Parnassus, dodecatheons or shooting stars, milkweed and the small flowers of the grass and the woods.

AUDUBON MEMBER: Birds prefer a thick foliage. The writer has known of a clump of bush honeysuckles on the north side in which catbirds have nested year after year. The mock orange is popular among shrub nesting birds. If no cats are around the birds prefer the shrubbery to low trees. Wrens prefer ledges above the doors or on the posts or boxes.

MRS. K.: There is no reason why a kitchen window box should differ from any other. All the ordinary annuals will get along if watered. The balsam, or lady slepper, needs rich soil, sun, and water, and will do well in a box, but better in a border where a stocky plant is needed.

PEONY LOVER: A grower says that if a quantity of red pepper is shaken over the crown of peonies coming up the ants will keep away. Another suggests a wren box over the peony border. Wrens hunt ants. A third says that toads in the lot will rout the ant army.

Real Love Stories

This department appears every other day in "The Daily Tribune."

Do you know a real love story—a romance in the life of a relative, acquaintance, or perhaps in your own life? If there has come within your experience of life a love story about which you've said, "That's stranger or more romantic than an story I have read," write it out and send it in at once. "The Tribune" will pay $5 for every real love story published. You need not mention names, and your name will be withheld if you wish. Manuscripts will not be returned. Address Doris Blake, "The Sunday Tribune," Chicago.

Her First and Last Patient.

I WAS raised on a farm in an out-of-the-way place, and one day when I was about 10 years old I went on an errand to the nearest town, about four miles away. It was the first time I had been allowed to go alone, and I was filled with the spirit of pride and adventure. I had an adventure, too, before I returned—the greatest in my life, perhaps, though I did not think much of it at the time.

On the way I came upon two pretty little girls of about my own age throwing stones at a solitary apple on a high branch of a solitary apple tree. Their marksmanship was bad, and I stopped to laugh at them. Finally I said jeeringly that they could not hit a haystack,



whereupon one of them flared out and said she could hit something much smaller than a haystack. I dared her and she hit the mark.

The stone struck me over the right eye and inflicted an ugly wound. The girls then got scared and ran away. They went in the direction of the town, while I sought out a little running stream and started washing the wound.

After a while I looked up and saw the girl who hit me standing alone a short distance away watching me with a look of contrition on her face. I scowled at her without speaking and resumed bathing the wound. After a little she approached timidly to within a few feet of where I was kneeling and then when I turned and looked at her she said in a weary voice: "Do you want to beat me?" I answered "No" sullenly and turned my head away in the haughtiest manner I could. Then she dropped on her knees beside me and began to cry. That softened me and I allowed her to knot her own handkerchief and mine together and bandage my wound.

Then she escorted me back to the road, and when I started to go home she blushed and looked at me as if she wanted to kiss me. I went without the kiss, however, but when a quarter of a mile away I looked back I saw that she was still standing in the same place looking after me.

This happened in the old country, and a few years later I came to America. Time passed and I grew to be a man, but had never seen or heard of the girl from the day of the accident.

Just one year ago I was working in a factory here in Chicago and one day a falling piece of iron struck me in the forehead in exactly the same place I had been struck by the stone. There was a hospital with a doctor and staff of nurses attached to the place, and into this hospital I was taken for treatment. My wound proved to be only slight, however, so I was allowed to go home, but was required to call twice a day at the hospital to have my wound dressed.

It was the same nurse who dressed it every time, and after a bit we grew quite friendly, and one day I asked her how long she had been a nurse, and she replied: "Since I was 10 years old—at least at that time I treated a wound like this on my first patient—only that I had inflicted the wound myself."

She was the same girl, and later when I asked here if she would take over the job for life and let her first patient be her last she didn't say nay. C. G.

My Most Embarassing Moment.

Performed with Wet Towel.

The office boy had been playing pranks on the stenographers all afternoon, and I planned to have "sweet revenge," so, armed with a wet towel, I lay in wait just inside the door for his return. Finally I



heard footsteps approaching, and, all ready for the onslaught, I slapped the wet towel—right in the face of the boss! Explanations were in order, but difficult to produce. Miss F. P.

* *

Fell Through Skylight.

The most embarrassing moment of my life was this: Our house was built with a flat roof. The room underneath, lighted by a large skylight, was my brother's "den." On the roof we were growing flowers and using it for various purposes. One evening my brother was entertaining some young gentlemen friends, among them one who had paid me some attention. I wished greatly to make a good impression, as I liked him better than any one of my young gentlemen acquaintances. On this particular evening I went to the roof and was stepping very carefully about, when my foot slipped and I went crashing through the glass to my waist. There was a moment of sudden silence below, then exclamations of "Great Scot!" Good heavens!" "What is that?" etc. I dared not move for fear of a worse calamity. My brother, surmising the situation, came to my relief—and with him was the particular friend whom I had hoped to impress. Mrs. H. A. M.

* *

He Passed Her Paper.

I had fallen into the habit of reading the headlines on my neighbor's paper, while riding on the crowded street cars. One morning I became so engrossed in an article that I leaned forward to read all there was; suddenly the owner (a total stranger) passed the paper over to me, and my fellow passengers laughed. I left the car at the next station. W. M. I.

* *

They Tittered All Around.

I had worn my new spring hat for the first time when I attended a theater. It was one of those chicklittle hats that sits high on the head. When the performance started I removed my hat.

About five minutes later my friend turned to me to make some remark about the play. He didn't finish what he had to say, but looked at me with astonishment and said: "What's that on your head?"

Well, to my surprise, it was a wad of tissue paper. I had put into my hat to make it sit higher. The paper had caught on a hairpin and there I sat five whole minutes with a big wad of paper right on the top of my head. L. D.

"The Tribune" will pay $1 for every letter published on the subject "The Most Embarrassing Moment of My Life Was When ——." Address Embarrassing Moments Editor, "Sunday Tribune," Chicago. Write on only one side of the paper. No manuscripts will be returned.

How I Helped My Hair.

This department appears every other day in "The Daily Tribune."

Massage Every Night.

I massage my scalp each night. I commence at the base of the scalp, using the fingers of both hands with a rotary motion, pressing just hard enough to move the skin, and work on up to the crown. This brings the blood to the roots, causing a tingling sensation. The night before I wash my hair I massage into the roots all the warm olive oil that the scalp will absorb and wrap my head in a towel for the night. I shampoo the hair every two weeks, using a weak solution of a mild soap, and never use hot tongs, preferring the kid curlers. Mrs. R. S.



* *

Sassafras Makes Fluffy.

About two hours before I wash my hair I rub oil of sassafras into the roots. I find this makes the hair fluffy, and also prevents it from falling out. A. H.

* *

Rubs with Almond Juice.

To have beautiful long hair every evening before going to bed brush the hair good with about 150 strokes, then massage into the scalp and roots a little almond juice on the tips of the fingers, then braid loosely. This almond oil can be had at any drug store. If the hair is oily rub the scalp with cornmeal, then wash in soft water with a good soap. E. K.

* *

Tonic Applied with Toothbrush.

I have had frequent serious illnesses for years and in consequences have been greatly troubled with my hair falling out. However, my hair remains heavy and in good condition, due, I consider, to the simple application of brandy and salt, to which I sometimes add a few pinches of quinine. My method is to pour a small quantity of brandy in a sauce dish, dissolve in it a teaspoon of salt, and add the quinine. I part the hair carefully over the entire head and apply mixture with an old tooth brush. I usually apply the remedy every other day for two weeks and longer if necessary. F. K.

How do you keep your hair from falling out? By brushing, clipping, and singeing? How often do you do this? Do you clip and singe your hair within a certain phase of the moon? What shampoo and hair tonic (other than proprietary articles) have you found best? Do you massage your scalp and how? Do you know a way to wave your hair without the use of curling irons? Have you found something to make your eyebrows and eyelashes grow? "The Tribune" will pay $1 for every letter published on "How I Have Helped My Hair." Address Antoinette Donnelly, care "The Tribune," Chicago.

HAIR ON FACE NECK AND ARMS WHAT CAUSES IT

Nature does not produce coarse stubborn growths of superfluous hair. They are caused by the unwise use of so-called hair removers.

The only way to gain control of such growths is to devitalize them. It is impossible to accomplish this result with pastes and rub-on preparations because they only remove hair from the surface of the skin. DeMiracle, the original liquid depilatory, devitalizes hair by attacking it under the skin as well as on the skin.

Imitations of DeMiracle are as worthless as pastes and rub-on preparations because they lack certain ingredients that DeMiracle alone contains which give it the power to rob hair of its vitality—its life sustaining force.

Insist on the genuine DeMiracle and you will get the original liquid hair remover. Others are worthless imitations—refuse them.

DeMiracle is sold at all good stores, including the Public Drug Co. and Buck & Rayner's five stores. The truth about the treatment of superfluous hair mailed in plain sealed envelope on request. De Miracle Chemical Co., Dept. C, Park Ave. and 129th St., New York.—Advertisement.

Take Care of Your Hair



Cuticura Soap Shampoos

Are most effective when aided by light applications of Cuticura Ointment.

Samples Free by Mail

Cuticura Soap and Ointment sold throughout the world. Liberal sample of each mailed free with 32-p. book. Address post-card "Cuticura," Dept. 36B, Boston.

For and By BUSINESS GIRLS

Mary King

Miss King will be glad to help business girls solve their problems. If you want a personal answer send a stamped, self-addressed envelope. Address Miss Mary King, "Sunday Tribune," Chicago.

A Little Lesson in Courtesy.

THE saleswomen in the shops, we all know, are extremely busy people. They seldom find time hanging heavily on their hands. Their time is well occupied and there is little opportunity for gossiping and visiting. Yet from the complaints one hears now and then in the stores from impatient women customers one would think they were women of leisure who were annoyed when a customer approached their counter.

One day I was standing at a counter when a woman came up and interrupted a saleswoman who was taking care of another customer and asked her the price of an article on the counter. The girl answered her, and when the woman picked up other articles and asked about them the girl said: "In just a moment; when I am through with this customer I will wait on you."

The woman paid no attention to this. She calmly went on asking questions, and again the girl had to ask her to wait until she was free to take care of her. This time the woman became angry at being asked to wait even for a minute and proceeded to reprimand the girl in a loud tone of voice. After telling the girl what she thought of her ability as a saleswoman she turned to the other customers and complained of the girl to them, asking them if they did not agree that the girl was impertinent.

This was all extremely unpleasant for the girl, who went on making out the check for the woman she was waiting on, and although she seemed to be paying no attention to the tirade, her cheeks flushed scarlet and the women near knew that it was terribly embarrassing for her.

When she was ready to take care of the impatient woman she turned to her and politely asked her what she wished, and the woman snapped back at her: "I wish nothing from you. I would not let you wait on me now. I will get some other saleswoman or go elsewhere. I never have received such discourteous treatment and shall certainly report the matter to the head of this department."

Of course the girl could do or say nothing to appease the woman and just had to wait on some one else and was so disturbed by the disagreeable incident that it was only with difficulty she could answer questions that were put to her. The other women who witnessed the unpleasant little scene were so sorry for the girl that they made it a point to comfort her and tell her not to mind.

While she knew she had done nothing for which she could be blamed by the superintendent, yet she devoutly hoped the woman would not carry out her threat, as it would mean that she would be summoned to the superintendent's office and would have to give an explanation. She was afraid that the woman would not scruple to exaggerate and might succeed in convincing the superintendent that she had cause for complaint and that it would be difficult to make him believe the woman would deliberately try to have the girl discharged for no reason at all.

Fortunately for the girl, however, the floor walker was near enough to witness the incident and hurried to the superintendent's office to forestall the woman and later told the girl she had no cause for worry about the matter.

I am sure that the other women who were standing at the counter made a firm resolution to be more patient and considerate of saleswomen in the future and hoped they never would so far forget themselves as to create a scene like that. I know that I did.

* *

B. N.: I have been unable to find any information about the place you mention. I would suggest that you address a letter to the hotel at Boulder, Colo., as it may be open now and you can get information about it in that way. The Y. W. C. A. has a summer home at Palmer Lake, Colo. You probably can get information about it from the Y. W. C. A. at Denver.

* *

ROSE: A woman has written to me asking for your address, saying she can be of service to you. Do you wish to send me your name and address?

ETIQUETTE

by ELIZABETH VAN RENSSELAER

Any question on etiquette will be answered if you write to Elizabeth Van Rensselaer, "Chicago Sunday Tribune." If you wish a personal reply inclose a stamped, addressed envelope. Please write on one side of the paper only.

IT is a matter for congratulation that the custom of motoring bareheaded is gradually losing vogue. Especially for women is it an undesirable and pernicious fashion. Aside from the fact that it is most injurious for complexion and hair, it is decidedly inelegant and the opposite of chic. As the motoring season is upon us, I urge all women motorists, young or less young, to be sure to provide themselves with smart, close head coverings and veils, so that, as they speed through the land, they shall not look like the furies or banshees or other disheveled wild women.

MARY W.: You ask what clothes to take and what to do in being one of a dinner house party in Wisconsin. The most useful costume for you will be an outing suit, one suitable for golf, tennis, picnics, walks, etc., with an ample supply of simple, pretty blouses. A dainty afternoon dress of some summer silk, a thin one (if you can afford it, what is called a Negrie gown), and two or three pretty evening dresses will be the most necessary features of your wardrobe. Add to this one or two kimonos, a serviceable coat like a raglan cloak, warm and weatherproof, for motoring, some white shoes, evening slippers, tan shoes, and two or three hats, and you will be outwardly ready. If possible, take enough underwear so that you do not need to have any laundering done until you get home. It is often hard in country places to find a good laundress. As for what to do as a guest, the principal thing is to be scrupulously prompt at meals and to arise in the morning when the rest of the household does. Otherwise try to fall in with the plans of the rest of the party, and be sure to write home to your family. Do not forget home ties when you are having a good time.

Tactless Remark I Never Forgot.

What was the most tactless remark you never forgot? Maybe you made it yourself. Maybe you heard somebody else make it. "The Tribune" will pay $1 for every letter published. Write on one side of the paper only, make your anecdote short, and address it to the Tactless Remarks Editor, "The Chicago Sunday Tribune." No manuscripts will be returned.

It Was His Walk.

I was teaching a play to some amateurs and one of the young men, who was extremely bashful and sensitive, was taking



a comedy part which called for girlish actions.

After one of the rehearsals I remarked, before all the players, "Mr. M., that walk is fine. You look just like a duck waddling across the stage."

The next day, walking back of Mr. M. on the street, I realized he had not been acting; it was his natural walk. Then I remembered his embarrassment on receiving my well meant compliment on his acting. C. D.

This Made 'Em Wince.

Mrs. Vincent von Broridge had given an elegant luncheon. One of the guests in bidding her good-by told her what a charming affair it had been and how she had enjoyed it. Mrs. V. von Broridge remarked: "Yes, it would have been more delightful if some of the other guests I originally invited had come." A. H. S.

* *

Had Wide Set Eyes.

My eyes are not very wide apart. I had never thought very much about it until one day a young man said to me that those people whose eyes are wide apart are supposed to possess fine memory and strong reasoning powers. Naturally I was very much pleased. My joy was short lived, however, for a girl friend chimed in: "I've often noticed that, and have wished I could be as bright as she looks to be." M. H.

Dance Frocks that are Different

by Valerie Bell

Butterfly Draperies, Cascade Draperies and Modified Panier Effects Distinguish the Latest Models.

DRAWINGS by MAUDE MARTIN EVERS



Gown on left—Turquoise blue tulle over white satin. Carnelian brooches make corsage ornaments. Chiffon and tulle roses on tunic.

Center figure—Old Spanish lace and old ivory chiffon cloth.

Figure on right—Rose pink charmeuse with the new cascade drapery on skirt and sleeve.

As the vacation season opens, dancing frocks take to themselves new attractions, new fascinations, and a most elaborated importance. I am almost inclined to think the designers have held back their best inspirations until now, so distinctly new and so strikingly different are the creations of lace and chiffon, of net and embroidery, of transparencies posed above a solid color, that are brought forward at the last moment and announced as dancing frocks.

While seemingly the height of extravagance and fragility, those yards and yards of filmy fabrics are so ingeniously planned that an astonishing amount of service can be had out of any of them.

And do you observe that the double skirt is prominently brought into notice again, just as the eye was becoming educated to the long, straight, unbroken line? But this novel double skirt is to be worn as Ophelia wore her rue, "with a difference."

All the attention of the maker seems centered upon the tunic, or the upper part of the skirt. For the hem, so long as there is a sufficiency of material to meet the latest fad, all right. But the overskirt—that is the important point. Just glance at the illustrations, and at once you will see that in the employment of a tunic and underskirt effect the necessities of the dance and the dancers are marvelously met.

Cut to fashionable shortness—four to six inches off the floor—there is no chance of catching a high heel in a swirl of chiffon around the feet. Then, too, notice that all of the trimming scheme is applied well above what we might term the danger line in a dancing frock. There is no chance for a clumsy partner to wreck a pretty gown by awkwardness in the dance. Even should an accident happen it will be to the underskirt, which is full, though plain, and possible rents are easily repaired and hidden in the extra fullness that is a sine qua non in this novel mode.

Drapery is the keynote of those novel gowns. Lace, chiffon, net—be it plain, flowered, beaded, embroidered—and, of course, tulle are employed in quantities.

That it takes a skilled hand to manipulate those same draperies—for goodness' sake do not call them "drapes," that were a most inartistic application of an inartistic word—even the veriest amateur in the couturiere's art will acknowledge. For it is in those same draperies that the skill of the modiste instantly declares itself. Just the right touch is necessary—a trifle too little and the frock looks skimped and stingy; a trifle too much and the result is ruined.

But, scant of line, and still scantier of trimming are the corsages that top those same extravagantly full skirts. Seemingly in apology for using so much material elsewhere and to even up the average, the smart maker now is content with gaining a clever line in the corsage, one that shall best accord with the figure lines of the wearer. Surplice effects are desirable, being universally becoming.

And sleeves—well, they are like the snakes in Ireland—they are not there. The full contour of the arm is to be displayed, and about as often as not are gloves omitted. Since the steeveless fad is upon us we may as well go in for it wholeheartedly, and get all of the kudos we can for being right up to the moment in the matter of style.

With the resurrection of the picturesque modes of other days there come into the light again all sorts of treasures in the way of laces, fans, jewelry. Just how to arrange such treasures to the best advantage is one of those things that it takes an artist to advise, for there is perhaps nothing so ludicrous as the gazing of those old time treasures on a gown that is of a period far removed in line, in aspect, and in that intangible thing which posts call atmosphere.

It was doubtless with some of these old time treasures in view that the artist designer planned the gowns that make our illustration. On the center figure there is a back drapery fashioned from a straight length of antique Spanish lace, which accords exquisiteir with the dark beauty of its wearer. Creamy in tone and coloring, the precious length is so handled that cutting is unnecessary, and its soft folds are enhanced by the background of old ivory chiffon cloth that forms the gown.

The airy "piece of nothingness" on the left is a pale blue tulle, a blue that inclines somewhat to the greenish tone of an old turquoise. A trying tone to most; but the blonde of every tint and shade, from flaxen to that soft dead shade that we call a blonde cendree, or ashen blonde, will find it marvelously acceptable. Here the artist has employed some century old carnelian brooches in plain band settings to lend a touch of both color, tone, and distinction to the corsage.

The advance news, notes, and illustrations of "The Tribune" Fashion Department, prepared under the supervision of Valerie Bell, are authentic and reliable. Styles designed by Valerie Bell are especially planned to be worn by any type or build of figure. "The Tribune" readers are privileged to consult Valerie Bell by letter on any matter concerning dress or fashion.

My "Puppy" Love Affair.

Of course you loved violently, passionately, and intensely, and perhaps secretly, at 16. When you met that puppy love idol years later did you have to smile at the idea of his or her ever having inspired blissful and roseate dreams in your romantic young head? How did he or she turn out? Tell us about the evolution of that first absorbing love if it turned out funny. Address Doris Blake, "Chicago Tribune." "The Tribune" will pay $1 for every letter published.

She Saw Him Feeding.

At 16 I held my first stenographic position in the office of a lecture bureau, where I constantly met famous lecturers.



Singers, etc. My first puppy love fell on a young Spaniard, a tenor, and I was so madly in love with him I imagined I would die for him. He soon must have noticed with what admiration I looked upon him. One day as he came into the office I was overjoyed when he invited me to take lunch with him. He took me to a first class restaurant and ordered a grand dinner. I was filled with horror, however, when he commenced to eat his food for he made so much noise that even the couple sitting at the next table looked up in surprise. However, my imagined love was so great I would have forgiven this, but when the meat came and he commenced to scoop up the gravy on his knife and stick it into his mouth my love vanished—I was completely cured. E. S.

* *

Always at Home.

When I was 16 years old there was a boy whom I thought I was madly in love with, for whatever he told me to do I did. One thing I did to please him that displeased my mother most was to sit out in front of our home in the yard from 6:30 p. m. until dark, as he only lived a block away, so he could see that I was home and not out with any other fellow; so there I would sit every evening when he didn't call. L. S.

Does Woman Ever Propose?

Did you ever know a woman who proposed? "The Sunday Tribune" will pay $1 for every letter published. Your name will not be published. Address, Doris Blake, "The Tribune," Chicago.

The Surprise of His Life.

It was a balmy, moonlit night in June and Alice invited John to go automobiling with her. John was enjoying the ride im-



mensely and said to Alice in a casual way, "Wouldn't it be great to ride through life like this?" "Would you really like to with me by your side?" she asked. John said yes, but received the surprise of his life upon reading in the paper the following morning the announcement of his engagement to Alice. R. M.

* *

She Got the Dress.

My neighbor celebrated her birthday anniversary with a dinner party. Among us was a dear young girl upon whom our hostess' son often called. Late in the evening our hostess displayed a beautiful white lace robe dress, but old fashioned, and asked, "What shall I do with this?" Jokingly, this young lady replied, "Give it to your daughter-in-law if you ever get one." Immediately the young man, handing her the box and contents, asked her whether she would not accept it. Congratulations followed. Wedding took place in June. C. T.

* *

Just Out of Politeness.

He says I did. I contend that, since I wasn't of age, I couldn't legally. When we were the wee-est youngsters he lived in the same block and always gave me "half," and just out of politeness I said to him, "When I grow up I'll marry you." We found ourselves in the same class at college, and got to be awfully good friends, until one day he said, "I'll take you up on that offer you made me." And now we're watching junior give "half" to the little girl next door. B. F.

* *

He Collected Antiques.

Does woman ever propose? After a fashion, yes. Some years ago I was visiting at a girl's home and during the course of the evening I expressed my admiration for a peculiarly carved cuckoo clock. Having a hobby of collecting antiques, I remarked that I was going to try to buy it of her mother. "You needn't do that; she'll give it to you" the girl replied. I remonstrated against this, but she continued: "Yes, she'll give it to you but I go with the clock." B. H. F.

BRIGHT SAYINGS of the CHILDREN

"The Tribune" will pay $1 for each childish saying printed. The stories may be sent in either by children or their parents. The only condition is the story told must never have been printed in any magazine or paper. Address bright sayings to Aunty Fee, "Tribune," Chicago.

This department appears every day in "The Daily Tribune."

* *

Esther, under her mother's direction, started out briskly saying the multiplication table, beginning "five times one is five." By the time she reached five times six the answers came slower and harder, until five times eight became the breaking point. Then she said impatiently, "O, mother! I'm getting tired of fives; let's do some other number." K. B.

* *

A little boy cut his finger and when he saw the blood he began to cry. His mother said, "O Johnny, don't cry! I don't believe it hurts much." He replied: "How do you know? You ain't inside of me!" J. H. T.

Mary went to visit some old friends of her mother's. They always kept candy



on hand for their little guests and this was passed several times. After a while the hostess said: "Eat just as much, Mary, as you think your mother would let you have." Mary sat talking for a few minutes and then getting up and going over to the dish she looked up at her hostess saying: "You know, I'm awful hard to make sick eating candy." J. H. K.

* *

Little Bernice was trying to tell about something that happened to a little girl before they lived on the street where this girl lived, and her mother said: "Bernice, when did this happen?" Bernice replied: "Oh, mother, long before we lived here—even before the brick houses were born." A. KOLMEISER, 2363 Emerald avenue.

* *

Edward and Mildred were playing in the yard with their little dog, when Edward pulled the dog's tail, making the dog yelp. Mildred began crying. Just then Edward's mother came to the door and told him to let the dog alone, and she asked Mildred why she was crying, and Mildred, still crying, said, "I am so afraid the dog will think I did it." L. M. K.

* *

Billy was telling his grandmother about a pony his father was going to buy for him.

"What color will it be, Billy?" asked his grandmother.

"O, I suppose it will have to be blue," said Billy, "because that is mother's favorite color." M. M.

* *

Two little girls, Eleanor and Mary, went to visit their aunt. They had never been away from home before without some older members of the family. Everything went along lovely several days when one morning they were in the kitchen talking with the maid, Minnie. Mary said, "I know Eleanor was homesick last night, for she cried after we were in bed." Eleanor replied, "I was not homesick, but you know, Minnie, how you feel when you have a lump in your throat." MRS. F. L. TAYLOR, Box 371, Assumption, Ill.

* *

Jamie had just returned from visiting in the country and was full of the pleasure and excitement of the visit. In the course of his remarks in enumerating the members of the family he said: "There's Harry and Hallie—they're twins. And there's Johnnie and Donnie and they're twins. And then there's Robert and—why—why—they're just raising him alone." C. M. S.

* *

Rob was very polite. He and his aunt had red hair. She was sensitive as to hers, he was not. When asked the color of his hair he would say "It's red, white, and blue." One day auntie said, "Rob, what is the color of my hair?" Not wishing to hurt her feelings he said, "Well, your hair is the color of my hair, my hair is the color of Caldwell's dog's hair, and Caldwell's dog's hair is red." F. R.

* *

While playing cards at a friend's house, the 6 year old son of the hostess came in and standing behind his mother's chair remarked, "Oh, mother, you haven't got one ace or one king," whereupon his mother said, angrily, "You mustn't tell what I've got." Then, much to our surprise the little fellow said, "I'm not telling what you've got, I'm telling what you haven't got." MYRA ELEANOR KAPP, 4035 Woodlawn-av.

MARION HARLAND'S HELPING-HAND

by MARION HARLAND

This department appears every day in "The Daily Tribune."

"I AM in receipt of several communications from different parties to whom our address has been kindly supplied by you with relation to our desire for magazines for our Indian pupils' reading room. The woman to whom you gave our address has sent a most kind donation of magazines which have given our pupils abundant entertainment. Your kindness in the matter is much appreciated and I wish to thank you for the same on behalf of our Indian children and ourselves. F. A. T."

Let me join my thanks with those of F. A. T. for the gift of the desired magazines and add my hope that other generously disposed friends may be as liberal. The pictures and magazines are of great value in aiding the teachers in their work.

* *

Luncheons for Sewing Girls.

"Please send me a few dainty salad courses and luncheons to be served between 4 and 5 p. m. to a young girls' sewing. Also please give recipes for these and send at once. MRS. M. L. C."

I am a little puzzled by this request. I suppose by "young girls' sewing" is meant a class or company of girls engaged in sewing, but it seems odd to me to serve salads or "luncheons" at that hour of the afternoon. The correct thing in the way of food to offer at such a time would be tea or coffee, iced or hot as the season demands, or chocolate, dainty sandwiches, cakes, and the like. If this correspondent wishes anything more elaborate, I trust she will let me know.

* *

Busy Housewife Finds Leisure.

"As I sat with my book beside the water this afternoon I wished all busy housemothers might have the same privilege, and the thought came to me that my plan might help some one else if I passed it along. So here I give it for what it is worth: First of all, I will say I do all my own work—washing, ironing, and sewing for my husband, myself, my two sons of 15 and 13 years of age, and my little girl. We all have good, hearty, outdoor appetites, and yet let me tell you how we eat on Sundays and are happy and well nourished. Our luncheon is simple—a good, filling salad with plenty of mayonnaise, cheese, fruit, etc., and a hot drink. The real meal of the day and the one which makes the day different is our chafing dish supper. This is quickly and easily prepared, but quite elegant, with the best china, shaded candles, etc. So many tempting and wholesome dishes are to be cooked in this way that there is a large variety to choose from; the materials are easily at hand, and if friends drop in so much the better. By these means Sunday is to us a day of pleasure and recreation. I find time to teach a Sunday school class and to attend two services besides. "M. R."

Thank you very much for your pleasant letter and its helpful suggestion. I only wish you had gone even farther and given us the names of some of the chafing dish dainties with which you regale your family. Perhaps you will supply these some other time. I regret it is impossible to follow out the suggestion you make relative to adding the names to the letters printed. This has been frequently discussed and found impracticable. I am sorry.

* *

Wants an Air Cushion.

"I saw in the Helping Hand that Mrs. E. B. W. has an air cushion to give. I would like to have it if she has not found some one else who needs it. I have a friend who has not walked for five years, being crippled with rheumatism, and she needs an air cushion badly. I have some scraps of gingham and percale which I will gladly give. Mrs. M. V. C."

I am sorry to have to report that the air cushion has already been given away elsewhere. Has some other Cornerite one to bestow upon the cripple from rheumatism?

* *

Sachet of Rose Petals.

"Can you give me a recipe for a sachet of which the foundation is rose petals? I am drying my roses now; would it be best to put them into an air tight jar as soon as dried? MRS. K."

An excellent filling for sachets consists of rose pot-pourri made by the directions I gave last week. When the rose petals are to be used to fill sachet bags of delicate materials it is as well to omit the oils from the compound and to use only the spices, powders, etc., called for in the recipe supplied. By all means keep the rose petals in a closed jar if you wish to preserve their fragrance to the utmost.

* *

Many Pieces of Music.

"I have a good many pieces of music, both vocal and instrumental, that I will gladly give away. If there is any one who wants to dispose of embroidery, tatting, crochet, etc., I shall be glad to have them write me. I always find pleasure in the talks with the Cornerites. How I wish the "voice with the smile" could be cultivated in every home! Mrs. E. S. M."

This is a correspondent who is sure to receive prompt replies to her kindly offer. I will supply her name to applicants inclosing stamps for reply.

* *

Offers Carpet Rags.

"Are there any of the Cornerites who would like a bundle of woolen carpet rags? If so I would be pleased to send them to any one who will pay the express. Do the Helping Hand readers know that a geranium leaf is a fine medium for cleaning pots, pans, etc., with or without soap? Dampen a little and rub hard; it takes out the grease and black and after using makes an excellent fertilizer. E. L. B."

Evidently the writer of this comes from a locality where geraniums grow plentifully, and their leaves can be had at will! Still, I pass on the pleasant and fragrant suggestion. The offer of carpet rags will surely be accepted promptly. I am sorry that rules of the paper do not permit me to print the request she sends in the first part of the letter, and I hope she may secure the home she seeks by some other means.

* *

Lost All in a Fire.

"I know how good the Corner has been to others, and so I venture to write and ask for a little help. We have lost all we had in a fire and my husband and I are both getting old. He is 65 years of age and an invalid with bronchitis and nervousness. If it would not be too much trouble I would be grateful if some one would give us a trio of chickens of any breed. With a rooster and two hens I am sure we could have eggs and raise a brood of chicks which would help nourish my husband. We used all the poultry we had for our daughter and are not able to buy any more. Mrs. R. C."

I am sure some one will be able to grant the request of Mrs. R. C. It will be noticed that she says it is immaterial to her what breed of fowls is sent, so long as she can get some to help feed her husband. I hope her plea will receive an early and generous response.

* *

Offers Shorthand Textbook.

"I have a shorthand textbook that I will give to Mary R., who asks for one, if she will communicate with me. A year ago I offered this book and through your Corner found an interesting young girl who is now ready for a position as a stenographer. She has finished with the book and now will pass it on. I am always happy to help young girls to get a start. Mrs. A. H. R."

This is a good record in the line of helpfulness, and although Mary R. has already been supplied with the book she sought I have no doubt there is some one else ready to avail herself of this kind and friendly offer.

* *

Converting Buttermilk Into Money.

"I wish to take issue with you on your article, 'The Voice with the Smile Wins,' and ask you to honor our town some day with a visit and see if you don't find here a real town with the corners of its mouth turned up. And the corners mostly are those of women! I would love to entertain you, and I am sure that before you had been here long you would change your views and discover that you have described the chronic condition of a small portion of womankind. I would like to reply to B. C. B. that I make butter at home that brings a fancy price, and besides your instructions to keep all milk vessels scrupulously clean and to avoid all contagious odors, let me add that unless all milk is thoroughly pressed and washed from the butter while it is yet fresh from the churn the butter will not keep sweet more than twenty-four hours. I have an abundance of buttermilk which I wish to convert into pin money, and I would appreciate it if the dear Helping Hand would soon publish a recipe for cream cheese or schmere kase. I do not know if these are one and the same. If not, I would be glad to have both recipes. C."

I wish it were possible to accept this attractive invitation and meet this correspondent and see the cheerful circle of whom she speaks. My observation of the depressed looks of many women has not been pursued in different quarters. However, I am delighted to learn that there is one place where cheeriness reigns, and I trust there may be many others. Thanks for the information about the butter. I wish I could help you to a lucrative method of utilising your buttermilk, but I know of none. The process of buttermaking eliminates from the milk the properties which are used to make cheese, and while the buttermilk may serve as a beverage or be employed in compounding cakes, corn bread, ginger bread, etc., I know of no other service to which it can be put. Have any of the Helping Hand suggestions to make in this line?

* *

Report Was Contradicted.

"To settle a dispute, I would like to inquire from you if the Duke of the Abruzzi was engaged to Katherine Elkins or to Kathleen Vanderbilt. J. R. W."

Some time ago the papers reported the engagement of the Duke of the Abruzzi to Miss Katherine Elkins. The report was contradicted and then repeated. I am not in a position to state authoritatively whether it was true or not.

Before and After Marriage.

"The Tribune" will pay $1 for every letter published on marriage disillusions. Address Doris Blake, "Chicago Sunday Tribune." Write on only one side of the paper.

Seeing Him Off.

He was a prince of good fellows—still is to all but his own family. Here is an example of his thoughtfulness: A friend invited him for a trip to a town twenty-five miles distant. Hubby insisted that I was included and I dressed up to accompany him. When the car arrived there was room for only one more and he climbed in and away they went.



A. G.

* *

He Used to Look Better.

When my wife was my fiancée, she used to compliment me often on my appearance, and the sincerity of the compliments seemed so apparent that I was made very happy. We have been married three months, and now the only remarks concerning my personal appearance are similar to these: "What makes your ears stick out so?" "How did you get that cynical look about your nose?" "Why, you are almost bald!" "It seems to me you look awfully seedy. You never keep your trousers pressed like other men."

C. R. A.

* *

Rushed to Flag the Engines.

We were in a runaway and my husband-to-be played the hero act by placing his "strong right arm" around me to keep me from being thrown out. Two weeks after marriage we were in a street car and from all appearances were in danger of being mowed down by two freight engines going in opposite directions. Well, the hero rushed to the door and left me sitting in my seat all alone—never even suggested my following him. J. L.

* *

No Charge to Stick Around.

He always used to get me anything I liked. One day after we were married we were downtown and passed a peanut stand.

"My, don't those peanuts smell good?" I said.

He did not respond and I repeated my remark.

"Yes," he said; "let's stay here and smell them for a while." F. M.

* *

She Sends Proof.

Just to prove marriage does not always meet with disillusionment I am sending the following: About a month ago my husband bought a new suit of clothes the first he had been able to afford for nearly two years. Two weeks later his lodge was to have an entertainment. I thought I would press his new suit real nice for the occasion, and while thus engaged the baby fell in the yard and began to scream. I left the suit and ran to the baby. Upon returning to the house I found to my horror I had left the iron standing on the leg of his new trousers and it had burned a hole clear through. When my husband came home I told him what had happened. He just took me in his arms and said: "Well, never mind, girlie. I wouldn't feel so badly about it if I were you. You know the clothes are easier mended than the baby would have been. Besides you ought not to have tried to press them; you have enough to do."

Mrs. H. J. H.

The Home Harmonious

Object Picture Making

by Anita de Campi



PICTURE PANELS MADE OF ACTUAL OBJECTS

THE study of still life, not entailing painting a picture of the objects grouped, but simply arranging them into picture effects, is a new fad, well worth the time that may be spent on it. Now that everyone is looking for something novel in decorative matter, these arrangements are even being used in place of pictures, being set against the walls. They are called "compositions."

The use of electricity has made the adjustment of light and shade so facile that playing with it has become one of the decorator's most fascinating diversions. As a decorative medium, light used in any unfamiliar manner invariably calls forth the exclamation of delight that is such precious applause to the ear of the artist. Concealed lights, sending out rays as they do from an unseen source, offer all sorts of untold opportunities for startling or mysterious effects.

One day the flat wall frame, with a breadth of grayish green brocade stretched between its edges, may throw into relief a slender vase of turquoise blue enamel, holding a graceful branch of cherry blossoms—all lighted from below. The next day it may hedge in a strip of the owner's beautiful needlework. Again, it may be a background for a collection of specimen butterflies, placed with geometrical precision on a black velvet backing, and with the light thrown directly on them from above; or, perhaps, some rare and brilliantly colored fruit, in a pannier with high arching handle, against a gilded ground.

* *

Two dining room panels I have lately seen arranged were long and narrow in shape. The ground used was dull blue denim. On one was a cluster of yellow corn, tied together with coarse cord and hanging from a nail. On the other, similarly placed, was a string of Chianti bottles. The artist who made them showed me a sketch of the subject he intended to substitute the following week. One was a little simple vase of oxblood enamel, set on a shelf and holding a hawthorn branch, and the other was a brown sack shaped basket, to be hung in the center of the panel, with some queerly artificial looking orange colored pods known as Japanese lanterns hanging from it. Both were to be backed with a strip of oyster green sunfast.

Most of these picture arrangements are illumined by means of a picture light reflector, like those shown in the sketch. A more valuable adjunct, however, is a cord and bulb coming from a nearby baseboard socket, as this can be placed so as to vary the direction of light.

The following composition is exquisite: A small wall bracket with a glass shelf, not more than 6x12 inches, has the light hung on a little hook directly beneath it. The shelf is then draped with a wonderful piece of chiffon embroidered in a burst of delicate colors, and on the shelf is placed a Tiffany vase, holding several long feathery sprays of yellow orchids. The light shining up through the diaphanous folds of cloth gives the whole picture an unreal sense of being suspended in midair—a floating light—as surprisingly lively as fine fireworks.

Miss de Campi will be glad to assist the home maker in any problems pertaining to interior decorations. Address your letter to Miss Anita de Campi, "Sunday Tribune," Chicago. Inclose a stamped, addressed envelope if you wish a personal reply.

The illustration shows two successful groupings against panels with arched tops. It is impossible adequately to express the effectiveness of the panel to the left. In so simple a pen and ink drawing the facts of the picture can merely be indicated. But the description is easily followed, and the result is novel to a degree. The vase is a large, wide one of Canton china. An electric bulb (attached by wire to a base plug) is dropped into this vase and then a big bowl of goldfish is set upon it. The light glows up through the bowl of water, causing the fish to flash like the most brilliant metal. It is the liveliest bit of decoration that could possibly be conceived.

Back of the bowl is a little cylindrical flower holder, attaching itself to the sage blue ground panel by means of two tiny rubber vacuum tips. (These vases are on the market and are called "vacuvases.") Into the vase is thrust a double branch of honeysuckle, a part of which curves forward over the bowl. When the other lights in the room are low the lights in these side wall panels cannot fail to excite the highest admiration. The reflector above mentioned is not used with this particular composition.

The other panel shows a rather odd Japanese vase with open sides. A hardy fern, known as "holly," has been planted and trained in this vase, according to Japanese principle. Each branch is a symbol. The highest one expresses man, etc. The top of the vase terminates in a candle holder, fitted with electric light and candle shade.

* *

The lamp on the table in the same sketch shows the latest improved fashion of table lighting. It is a lamp with a base instead of the usual center drop light. In this case the shade is old gold; the heavy foliage is black. The wide ribbon traversing the breadth of the table is of violet blue, while traversing the length of the table is the newest thing in floral arrangement—a thick hedgelike rope of variegated flowers, twisted together with strings of smilax. At the base of the lamps and forming a part of the decoration are bowl shaped hollows that are fitted with multicolored fruits. The light shining straight down on them gives them an added brilliancy. Doesn't it make you think of the "fruit made of jewels" in the "Arabian Nights"? Aren't you tempted to try picture making without paint as pigment?

* *

Answers to Inquiries.

W. C. C.: Grills between the rooms are not in favor. Could you not have the grills removed, and if you have portieres, raise your curtain poles clear to the top of the door frame? It is pleasant to hear of your long loyalty to our paper. You have sent me beautiful samples of rug, tapestry material, and side walls. All of these are most harmonious in their color relations. What I would suggest by way of a brightening touch with these gray blues, tan, cream, and mulberry tones, would be a silk lamp shade of American Beauty color, or a vase of intense coral color would be good. Use either the American Beauty or coral color, not both. What the room needs really is a luminous touch of a primary color. While it is soft and harmonious, it is all a little too much neutralized.

* *

MRS. B. H. W.: The little house that you are building must be charming. Gray and white and green for the outside sound most attractive. Take the crudeness out of the gray and white by tinging both with yellow. Don't let the yellow be decided. It must be just a suspicion. Have double faced green and white window shades. The kitchen would look well in two shades of light gray, with a line of white on the edges of the wood. If you will need to really use the portieres between the rooms, have them. But do not have them otherwise. Adjust them on rings with little cords and pulleys. Monk's cloth makes an inexpensive and washable couch cover. Use lilac and white stripe in your back bedroom, with white enamel furniture and blue rug. Either light blue or cream in your bathroom.

* *

D. P. W.: Your living room is not large, nor is the dining room. As these two rooms open into each other, it would be well to make them seem as much as possible like one room. This can be done by means of colors and furnishings. Let me describe two such rooms to you that have lately been created by an accomplished decorator. The living room is papered in old gold, and the dining room in a lighter grayer tone of the same color. A large, modern walnut combination sideboard and china cabinet fills almost one whole side wall in the dining room. It is a made piece, not built in. All of the furniture in this room is made of walnut frames, but the seats and backs of the chairs are upholstered in emerald green silk and wool fabric. In an alcove is a great sofa, upholstered in blackish blue repp, with an oblong motif embroidered across the back, a design of interlacing green leaves and tiny red berries. The sofa is flanked by two low walnut stands. A lamp with an old gold shade is on one and a few books on the other. The table cover is, of course, white linen with emerald green conventional flowers in the corners. The old gold living room is furnished with blackish blue upholstered pieces, made on walnut frames and modern in form. One or two pieces of pottery in the room are of brilliant green, and the merest touch of scarlet is supplied in red candles. The floor in both rooms is almost covered with tufted fawn colored rugs. The kitchen is white throughout, cream side walls, and white paint.

* *

J. N.: Mission furniture has given place to various sorts of furniture, less stiff, massive, and rough hewn, with the straight lines of the mission somewhat modified. We have in its place now some excellent pieces of arts and crafts which are as well made as the mission and not so cumbersome. With this simple type leather cushions are permissible. Another style of furniture, more ornate decidedly than the mission, but which answers the same desire for simplicity, is the style known as cottage furniture. Many folding beds, both single and double, in the shapes of chairs and sofas, are to be had for use in living rooms, to be pressed into service for the occasional guest.

* *

X.: In making a lamp shade, for which you already have some good black silk fringe, I would suggest your buying plain white silk for the cover. Finish this at the top edge with black fancy braid, and decorate the silk in silhouette effect either with black embroidery, stencil, or figures cut out of black velvet and appliqued to the silk. If you are to use your living room as a music room, and you really care about music, have as little drapery, rugs, and fabrics that will deaden the sound as possible. The less furniture that is put into a music room, the better the accoustics will be. Your idea of gray blue paper faintly figured will be good for both rooms. I do not quite approve the use of green plush for your period chair. In an informal living room a variety of woods are often used without spoiling the effect. Much depends on the shape and size, and congruity of the furniture. Side lights are most in favor in the dining rooms. Several of the newest designs from abroad show attractive silk shaded standing lamps in the center of the table, as well as the side lights. These are used to replace the erstwhile favorite hanging domes. If you follow the ads in our paper you would see that the prices I have quoted as those at which furniture dealers have advertised their wares. I am sorry not to be able to give you the names.

The Tribune Cook Book

by JANE EDDINGTON

All recipes have been scientifically tested by Miss Eddington with current market materials and are indorsed by her.

This department appears every day in "The Daily Tribune."

A SOCIAL, practical, inexpensive, versatile, and highly nourishing food is the peanut. For nearly fifty years now it has had festive associations, being sold for the entertainment and refreshment of the crowds at bustings, picnics, circuses, and latterly at the amusement parks. Its social and festival value first endeared it to us, and now its economic value has resulted in piling up some remarkable national statistics about the rapidly increasing crops (in Oklahoma the acreage was multiplied by eight in the three years from 1911 to 1913), the various commercial products to be made from it, and its varied use and value as food for man and beast.

The peanut is a pea, but not a nut, and it almost seems a pity that the stately American name, originating in the south, of "goober" has not clung to it. It is a member of the pea and bean family, but has much greater food value than any of the peas or beans, because it contains so much fat or oil. This oil, which is now expressed and refined, has become the greatest rival of olive oil as a food as well as in manufacturing, and sells for less than half the money.

The peanut is also rich in both protein and carbohydrate, so is seemingly one of the complete foods, but it is too highly concentrated to be that. Fat alone is the most concentrated of all foods and anything heavy with starch (carbohydrate) comes next and we have these both in large per cents in the peanut. This is why some people find the roasted peanut so hard to digest that they call it indigestible.

Peanut Fudge.

The professional confectioners use millions of bushels of peanuts to make about the easiest and simplest of their products, and the boy and girl amateur, with a little practice, can make as good or better things at home, as one Tom has found out and got into print by so doing. Peanut fudge must not be overcooked, that is, must not form a hard ball in water, but a soft one; otherwise it is easy.

Chop or pound to a meal a half cup or perhaps a little less of peanut meats, add to them two cups of sugar, half a cup of milk, and from a fourth to half a cup of corn syrup or glucose. Stir over the fire until the sugar is dissolved and cook until it forms a soft ball in water. Take off the fire, stir until it grains, and then drop in little "gobs" on a buttered plate, or spread and then cut into squares. A little butter may be added in cooking it. If cooked a minute too long it will granulate too soon and be too stiff.

Peanut Butter.

Fresh peanut butter for sandwiches may be made at home by chopping or pounding peanuts fine and then mixing them either with cream or melted butter, or even with a fine peanut oil, to the right consistency.

Peanut Brittle.

It is a knack to melt sugar without water, but when a cup of sugar can be melted in this way the quickest of peanut brittles may be made. Put the cup of sugar in a thick bottomed frying pan over a medium fire, one not hot enough to burn, but only brown or caramelize it, stirring it all the time until melted. When melted, pour over half a cup of peanuts spread out in a single layer, or if you can manage it stir the peanuts into the sugar and then spread the whole out thin on a buttered plate. The peanuts may be chopped for a change and the mass spread out thick and cut into bars.

Peanut Soup.

Peanut soup is often made with roasted peanuts, but a far daintier and more palable soup, with a flavor not like roasted peanuts, can be made from the raw nut, as from any pea or bean. Raw peanuts may be soaked and given the same attention as kidney beans are given, or they may be prepared without soaking. The outside skin may be removed and should be by sieving the cooked vegetable. If they are not soaked the brown color of the skin should be largely removed by scalding them. Pour boiling water over a cup of raw peanuts and allow this to stand for a few minutes, then drain and put to cook in cold water, four cups of water to one of peanuts. Bring to boil slowly and then simmer over the simmering burner turned down so that the fire just touches the tightly covered cooking vessel for three hours, or for four hours if they are not sufficiently tender. Put the whole through a sieve and treat as any other puree, seasoning to taste, thinning with milk for a soup, or the whole peanuts may be served cold with a French dressing for salad, though this is not recommended. This soup is more digestible than one of roasted peanuts.

In order to thin or extend them people who use peanuts and peanut products to take the place of milk, butter, cream, eggs, sugar, salt, and spices, as the unfired food people do, grind them up and spread over all sorts of salad herbs and combine them with some of the fruits, bananas and dates in particular.

Manufacturers are also combining them in various ways. Prof. Bailey says "'Vegetable meats' are prepared from peanuts by expressing some of the oil and adding to the residue various vegetable substances. Peanut meal is largely used in confectionery, especially for making imitation almond macaroons and small cakes. The oil of peanuts is easily expressed, of excellent flavor, high nutritive value, and possesses much better keeping qualities than some of the other oils used for salad purposes."

Expert chemists are finding new values for peanut meals and flours. The meal recently manufactured has been used for breakfast cakes as well as extensively for macaroons, and is mixed half and half with cornmeal for muffins. And people not so scientific are mixing it with popcorn and coconut and sugar in a popular confection for amusement parks. I think it was the "popcorn king of Coney Island" who last year put out one of these made in the proportions of one bushel of popcorn to four quarts of roasted peanuts and two handfuls of grated coconut.

The peanut is considered an ideal food for those suffering with diabetes, and though for various reasons it may not be, yet it is fairly good. But of one thing we may be sure—it has contributed more inexpensive happiness and good nourishment at the same time than all the other refreshments devised. The boy and girl at the amusement park eating peanuts from the shell are not likely to suffer from any after results of a serious nature.

Coincidences I Have Known.

"The Tribune" will pay $1 for each letter published on "The Most Striking Coincidence of My Life." It may be sad or funny, but it must be real. Write on one side of the paper. No manuscripts returned. Address Coincidence Editor, "The Sunday Tribune," Chicago.

It Was Sausage Day.

Helen and Jack were respectively my sister and brother. We all worked in the loop in Chicago, and were in the habit of purchasing the meat for supper there.

One morning mother forgot to specify which one should perform this function.



I, thinking the others would forget, bought sausages. Arriving home, I found Helen had done the same thing, and her purchase of sausages lay on the table before me.

As we laughed over this coincidence, brother Jack came in and we told him the joke. He smiled, sheepishly, as he reached into his coat pocket and contributed another package of sausages.

Our laughter redoubled. Just then mother let herself in the flat with her latch key, and you should have heard us when she said, "I forgot to tell you children to get the meat, so I just ran out and got some sausages." W. E. K.

* *

They Idolized Their Idas.

The most peculiar matter was the marriage of my father's three brothers, whose names were John, Martin, and Herman.

The strangest coincidence was the names of the women they married, as all three were named Ida and each one came from a different city, one from Hamburg, one from Vienna, and one from Frankfort-on-Main.

Thus each was addressed as Ida John, Ida Martin, and Ida Herman, respectively, when spoke not. H. F.

* *

Over the Telephone.

Alice had a very jealous disposition, but I thought she would outgrow it after we were married, and never quarreled with her. An out of town client had asked me to escort his daughter to the oculist she was consulting, and I gladly showed her all the courtesies a man naturally would under the circumstances.

Shortly afterward, when returning from the country, I stepped into a public telephone booth at the station, to call up my offices. My switchboard operator told me a party was that instant calling for me, so I instructed her to make the connection. Said Alice's voice, in a frigid tone:

"Hello. My train leaves in five minutes, and I'm calling you to tell you not to write to me, or find out where I am. I saw the girl you have been spending your evenings with—"

"Hold on, Alice," I interrupted, "let me explain—"

"And I'd give you your ring this minute if you were here—"

"Where are you now?" I asked.

"Never mind, I'm miles from your office. I'm in the station, three miles from your office, in booth No. 6. You—"

The unusual situation dawned upon me instantly, and in less time than it takes to tell, I was standing beside her in the tiny telephone booth, close quarters, I'll admit, but I managed it. She had been speaking from the booth next to mine.

My phantom-like appearance when she thought I was speaking from my office and calling her bluff to return the ring at once, if she wanted to, gave her a change of disposition. She not only wears the ring she threatened to return, but, what's more, a plain gold band is it's constant companion. N. E.

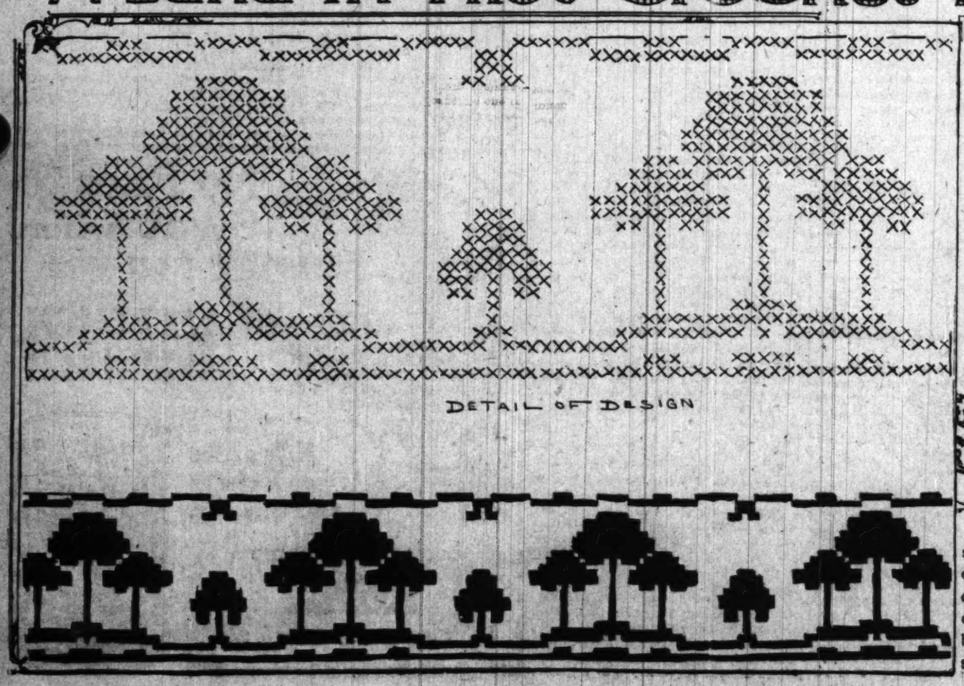
Fashions from London

This department appears every day in "The Daily Tribune."



Afternoon frock of white crepe with deep hem and belt of gold braid.

A Band in Filet Crochet for Portiere





This tree design for a portiere is between six and seven inches deep. The large group of trees may be repeated four times in each curtain. The drawing in silhouette gives the effect, while the one done in x's gives the number of squares crocheted solid. Follow the sketch closely for the cross stitch.

PART SEVEN.
Theaters 2.
Music 2. Clubs 5.
Movies 3. Churches 6.
Society 4, 6. Autos 8.

The Chicago Sunday Tribune.

THE WORLD'S GREATEST NEWSPAPER

CIRCULATION
Over 500,000 Sunday
Over 300,000 Daily

JULY 4, 1915.

WHO MADE LOVE TO RAE TANZER?

"Oliver" Osborne, After Assuming the Guilt Charged Against J. W. Osborne, Has Disappeared; Miss Tanzer Is Under Indictment for Using the Mails to Defraud; Perjury Charges Are Numerous; the Identity of the Osborne in the Case Has Not Been Thoroughly Established.

The Accuser and Two Pictures of the Accused in the Tanzer-Oliver Breach of Promise Suit.



DECADES ago the query swept the entire United States and even today is occasionally heard—"Who struck Billy Patterson?" But long after the identity of this person has been disclosed, perhaps, millions of persons will be asking themselves, even as they ask themselves now: "Who was Oliver Osborne?"

For "Oliver Osborne" is the shadow man, the chimera, the mirage, and all things else mysterious in a case that has excited the interest and attention in every state in the union by its strange aspects, its mysterious ramifications, its startling situations—the now famous and widely heralded suit of Miss Rae Tanzer, a pretty olive skinned, oval faced milliner, against James W. Osborne, New York lawyer and former district attorney, for $50,000 alleged breach of promise.

Who Oliver Osborne is, where he came from, where he went after his sudden and unexpected appearance in New York, when, it is asserted, he informed the federal authorities that it was he and not James W. Osborne, as charged in Miss Tanzer's bill, who had been friendly with her in New York City and at Plainfield, N. J., is not known.

How long he may remain unknown will not be determined until the conclusion of the trail of Maxwell and Davis Slade, attorneys for Miss Tanzer in the filing of her suit, who are now under indictment charged with conspiracy to obstruct justice. It may not be known even then, but certain it is that "Oliver Osborne" is the human crux of the Osborne case and that he is acutely needed to throw light upon the train of events that have resulted in the following:

The accusation that James W. Osborne, one of the most notable lawyers in New York state, state-wide graft investigator under Gov. Glynn in 1914, former assistant district attorney in New York City, and a married man, met and wooed in the fall of 1914 Miss Rae Tanzer, forewoman at Farrington & Evans, a millinery establishment in New York City.

The $50,000 suit of Miss Tanzer's against Osborne, charging breach of promise and basing the charges on three letters alleged to have been written to her by James W. Osborne.

The indictment against Miss Tanzer charging her with using the United States mails with intent to defraud James W. Osborne.

The indictment of Dora and Rose Tanzer, Rae Tanzer's sisters, charging both with perjury.

The indictment against Frank D. Safford charging perjury.

The charges against David and Maxwell Slade charging them with an attempt to obstruct justice in connection with the Osborne case.

The assertion of Osborne that the breach of promise suit is but the work of big interests which are seeking to discredit him, and the contention that David Slade, Miss Tanzer's attorney, is a former enemy of his.

The production of the seven mystery letters purported to have been written by Rae Tanzer to James W. Osborne, in which the writer addresses the recipient as "Oliver."

It has even been hinted that "Oliver Osborne" is a myth, that no such person existed. And just at present in New York counsel for the Slades is demanding that "Oliver Osborne" be produced in court of law, a place wherein he has never been identified. At the same time he promises a complete reopening of the already tangled case, a deeper probing into some of its strange details with the idea of disclosing who was the man that Rae Tanzer charged broke her heart and "ruined her life."

Here is a brief résumé of the events and actions that have preceded the case now before the bar in New York City:

History of the Case.

On March 15, 1915, Rae Tanzer, through the law firm of Slade & Slade, filed suit against James W. Osborne, asking for $50,000 damages for alleged breach of promise to marry her. In her complaint she set forth allegations to the effect that James W. Osborne had visited her often and proposed marriage several times. The case was given wide newspaper publicity.

On March 19 in the evening two startling developments took place. First, a man representing himself to be Oliver Osborne, a steamfitter residing in Boston, appeared in New York, went to James W. Osborne's office, according to the latter's statement, and there made a full confession of his alleged relations with Miss Tanzer, thus virtually applying to himself the charges that had been made against James W. Osborne.

A few hours after this reported confession Rae Tanzer was arrested by federal agents on the charge of using the United States mails to defraud. The warrant was issued on the strength of an affidavit made by James W. Osborne after "Oliver Osborne's" appearance, and a letter which accompanied it. This letter bore the same handwriting as those alleged to have been sent James W. Osborne by Rae Tanzer. It also bore the signature of Rae Tanzer.

According to statements made at the time by J. W. Osborne and his partners, the man from Boston gave a complete, vivid, sequential story of his alleged relations with Miss Tanzer. He said that he had met her by a flirtation on the streets, called on her several times, and more than once met her in Plainfield, N. J.

Plainfield, N. J., was the city in which Miss Tanzer charged James W. Osborne made advances toward her while stopping at the Kensington hotel on Oct. 18, 1914.

Further, the man from Boston asserted that never had he allowed Miss Tanzer to believe he was a lawyer or California ranchman or anything but a plain steamfitter. His motive in giving himself up, he declared, was the motive that would prompt any honest man—the desire to see that no innocent man should suffer for acts not committed by himself, but by another.

Other "Oliver" Disappears.

Thus James W. Osborne, who but two hours before had asked Miss Tanzer's attorneys for a bill of particulars so he might fight her charges in detail, found himself exonerated apparently by a genial stranger, who, impelled by honesty and a sense of fair play, took the blame—the honest Oliver Osborne.

Furthermore, it was claimed by James W. Osborne, "Oliver" presented him with the letter signed Rae Tanzer as proof of his story. Immediately J. W. Osborne sought the authorities and a warrant was issued for the arrest of Miss Tanzer. In the meantime preparations were made to have "Olivere Osborne" appear the following day and repeat the story under oath. But the next day Oliver Osborne did not appear. He has never appeared—never since the day he told his story and returned supposedly to Boston to "wind up a few business affairs."

Hunt for "Oliver" Osborne.

Upon his failure to present himself before the authorities United States special agents and city detectives began combing New York for traces of him, the police of other cities were told to watch for him, and all the machinery of the law was set in motion at once. And, though the elusive Oliver was not taken into custody, the detectives discovered in a building in East Sixteenth street, Manhattan, a room wherein he had lived at various times. An entrance was forced, and there the officers found a wardrobe that would do credit to a millionaire instead of a poor steamfitter.

Toilet powders, face creams, tooth pastes, umbrellas, canes, jackets, lounging coats, and shoes by scores were piled up in the tiny room. Never, the detectives averred, had they seen such an assortment of clothing and toilet articles.

Listed by the officers are the following articles:

Fourteen suits of clothes, 50 pairs of silk socks (pale blues and pinks), 30 pairs of shoes, 20 silk shirts (baby blues and pale pinks), 72 linen collars, size 16½; 36 neckties, 25 pairs of gloves (yellow predominating), 3 canes, 2 umbrellas, 6 razors, 12 boxes of talcum powder, 6 bottles of perfume, 3 boxes of cigars, 3 decks of cards, 2 sweaters, and two flannel shirts.

The disclosure of this extensive wardrobe in the room supposed to be "Oliver Osborne's" tended, in the minds of many, to corroborate the story that James W. Osborne had been mistaken for "Oliver Osborne," while others took the view that these garments were some of the same wardrobe a part of which was worn by the man who was with Rae Tanzer at the Kensington hotel on Oct. 18, and who had been positively identified by three witnesses as being James W. Osborne.

At any rate it served to complicate matters more.

Besides the wardrobe there were many other articles in the room—articles that tended to show that "Oliver Osborne," whoever he was, was a man with sporting tastes. Around the perfume scented room were hung many pictures of prize fighters, all in their prime before the days of Jim Corbett, and many other photographs showing sporting life. The contents of the room occupy an important place in the present trial of the Slade brothers and in the other pending cases as exhibits.

In the meantime, what of Rae Tanzer, the woman who brought the original suit? Suddenly and vociferously, even somewhat reproachfully, she admitted that her charges against James W. Osborne had been a "ghastly mistake," though an honest one, and withdrew her suit for breach of promise.

Simultaneously she declared that Oliver Osborne was the man with whom she had been associated.

After that, while the nation gasped at the sudden turn developments had taken and wondered who the mysterious and elusive Oliver might be, the case grew quiescent for a few days—but only for a few—and then on March 25, before United States Commissioner Houghton in New York, burst out with scandalous vigor. This was during the proceedings against Rae Tanzer on the charge of using the mails to defraud.

Frank D. Safford, clerk at the Kensington hotel at Plainfield, N. J., was called as a witness and positively identified James W. Osborne and Rae Tanzer as the couple who had registered under the names "Mr. and Mrs. O. Osborne" at the Kensington on the night of Oct. 18, 1914. James W. Osborne at the same hearing took the stand and testified that never until he entered the courtroom that morning had he seen Rae Tanzer.

To complicate matters a bit more was the testimony of Rae's sisters, Rose and Dora Tanzer. They positively identified James W. Osborne as the man who had courted their sister at 952 Aldus street, and who was known to them as "Oliver Osborne," but their description of the man who called differed widely from that of James W. Osborne, who sat in court.

They pictured him without glasses, a natty dresser, given to canes, and many diamonds. James J. Osborne wears glasses and is usually plainly dressed. This was coroborated.

Tells of Courtship.

Dora Tanzer went into the details of James W. Osborne's alleged visits to the Aldus street address. She testified that for ten weeks six nights a week he called upon Rae and posed as an unmarried California ranchman. She also testified to a conversation between herself and Rae in which she wrung from Rae an admission that the caller had proposed marriage to her and had rented four rooms in Seventy-second street, near Riverside drive, in anticipation of the coming marriage.

Miss Tanzer, questioned on the appearance of the caller with regard to his glasses, said that although she never saw him wear glasses there were nevertheless marks left by glasses on his nose.

She told of the man's smart dressing and said that he had given Rae a diamond horseshoe pin and two diamond rings, all of which jewelry he had given and taken back several times, finally disappearing with all of it. She also told of his eating a meal in the house and of his promising to give her a turkey for Thanksgiving, which promise he did not keep. She said she wouldn't have used the turkey anyhow, because it would not have been "kosher enough."

Once, the witness said, "Oliver" made a "break" in her house when he met her girl cousin, who was a stenographer. "He asked my cousin," the witness testified, "if she was a good stenographer, and said if she was he'd give her a job in his office. I was surprised, because he had said he was a California ranchman, and when I asked him what he meant by his office he didn't answer me."

On cross examination Miss Tanzer said that she and her sisters had learned that "Oliver Osborne's" real name was "J. W. Osborne," but she admitted that she had said nothing about this to Rae's visitor and that Rae had continued to call her friend "Oliver."

Says Osbornes Not the Same.

Immediately after this testimony came that of W. J. Kitchen, proprietor of the Hotel Kensington. Like a thunderbolt was his assertion that the James W. Osborne sitting in the courtroom was not the man who had appeared with Rae Tanzer at the hotel on Oct. 18.

"I'll stake everything I've got that there is no resemblance between the two men," Kitchen testified with fervor. He then gave a description of the man who, he said, registered as "O. Osborne" on the night in question. He failed to identify Rae Tanzer as the woman whom he had seen with "O. Osborne," declaring that he did not see her fully.

Following Kitchen James W. Osborne was called to the stand and asked to remove his glasses. This he did. He was then asked to read from one of the law books near at hand. The result was that although he could distinguish the words in large type he could not read the sentences in small type. His testimony closed with the declaration that never until that day had he seen any of the Tanzer sisters.

During the proceedings Mrs. Osborne sat near her husband and appeared amused at the trend of the testimony. Prior to the foregoing, however, the examination was directed against Osborne to determine the facts concerning the mystery letters that he received at his office, one of which was the basis of the charge against Miss Tanzer.

Produce Girl's Letters.

Osborne identified a letter received by him through the mail at his office, 115 Broadway, on Feb. 16, to which the name of Rae was signed. This was the letter upon which the charge against Miss Tanzer was based. It was in an envelope addressed to "Mr. J. W. Osborne." It was written by hand in ink on plain note paper, and read, punctuation and all:

New York, Feb. 16, 1915.—Dear Oliver: Do you think I am a fool to call me about 9:15 Thursday evening last and say you have just received my mail [there must be something wrong with your deliveries and then think of it to have two dummies to speak for you. I know better I am disgusted and don't care what happens now and will go to the end. Have plenty of friends to help me if necessary. Inclose please find your picture which I have a long time. Do you think now that I am coming down to your office to meet some one that is going to pose as you I have plenty of time but not for that. Was to the Sherman Square of a Sunday when you were leaving for Providence. These are the words you spoke to the young lady at the switchboard: Good-bye, Miss, won't see you for a few days am going to Providence on Thursday morning. Surrogates court in Brooklyn and several other places.

What do you intend to do? My plans are made; more than you think I can do and won't wait very long either. RAE.

I was a fool to believe, but know better now.

After the reading of the letter Osborne said:

"On Feb. 15, prior to the receipt of that letter, I had a telephone conversation with a person who called herself Rae Tanzer. I said to this person, in substance: 'Am I talking to Miss Tanzer? Why do you mail letters to me? I don't know you and never saw you in my life.' She replied, in substance: 'I know who you are and I know what I am doing. I know that you are the right man and so do you know it.' Then she began to talk so rapidly that I could not understand her, and I hung up the receiver."

Osborne said that he had called at the New York Athletic club on Feb. 16 for the first time, as well as he could remember, since Oct. 21, and had found seven letters there for him, all apparently written by Rae Tanzer. From one of these letters, he said, he obtained the telephone number by which he reached Miss Tanzer on the occasion of the telephone conversation to which he testified. After the conversation, he said, the letter read in court and another reached him at his office.

Only one of the letters mailed to Osborne at the athletic club was put in evidence. It was written on the business stationery of Farrington & Evans, manufacturers of women's hats at 134 West Fourteenth street, and was dated Oct. 21, 1914. It read:

Dear Oliver: It was a mistake. I got the number twisted; it should be Greeley 1130, not 3011, as I said. You see, I didn't just think for the moment, as I haven't been with this firm very long.

Found my mistake the next morning and felt terrible over same. Tried to get Greeley 301, but was told their phone was discontinued. Waited for you Tuesday evening until 9:30, thinking you would understand it was all an error, but you didn't come. I nearly went mad.

You ought to know, after Monday, that I cared for you, and I gave up the doctor for you. Please let me hear from you soon. Will wait at home for you every evening. Yours RAE.

On the margin of the letter was written: "952 Aldus street. Telephone Melrose 4960, Tanzer apartment. Will explain how I traced you when I see you. You see I do care."

The telephone number mentioned in the letter, at which, it is alleged, Miss Tanzer expected Mr. Osborne to call her up, is that of Farrington & Evans.

Miss Tanzer's signatures on her affidavits in the civil suit against Osborne were introduced to show that she had written the letters.

In reply to questions relative to a telephone conversation with Miss Tanzer Osborne said he had talked to the woman from the Roma restaurant at Fiftieth street and Sixth avenue. He admitted that the telephone call to Miss Tanzer's home had been put in by Miss Emma S. Ferris, one of the employés in his office, and that he had taken the receiver after Miss Tanzer had gone to the phone.

Osborne swore that the seven letters addressed to him at the Athletic club and the two sent to his office were all he had received from Miss Tanzer.

Mr. Slade in high pitched voice said:

"Mr. Osborne, can you look at this girl and swear— ."

"I don't want to look at her," Mr. Osborne interrupted.

Mr. Slade appealed to the commissioner, who replied that he could not make the witness look at any one.

"Do you know a girl named Kaiser?" shouted Mr. Slade, but the question was barred, in spite of the lawyer's plea that he was trying to impeach the integrity of the witness. While Mr. Slade and the commissioner were disputing the point Mr. Osborne interposed:

"I'd like to say I do know Miss Kaiser. What's the harm in it?"

Mr. Slade held up the picture of Mr. Osborne inclosed in the letter of Feb. 16 and asked the witness if he admitted the likeness.

"Yes, it's a picture of me," Mr. Osborne said. "It looks like one made by a man named Pach in 1905, when I was running for district attorney."

The audience laughed at this rejoinder, and Commissioner Houghton had to rap for order.

"Were you ever charged with an offense at Red Bank, N. J.?" was Mr. Slade's next question.

"Yes," retorted Osborne. "For baseball on Sunday."

Mr. Slade tried to make the witness tell whether he ever had been charged with a more serious offense or had been a defendant before the Bar association, but the commissioner would not permit the question.

Osborne was questioned by Mr. Wood on redirect examination, and to verify that the witness actually had talked over the telephone to Rae Tanzer the prosecutor introduced an affidavit made yesterday by Miss Tanzer in her civil suit in which she stated that the conversation took place and that Mr. Osborne had "put a dummy on the phone" and then had said that Miss Tanzer had not recognized his voice.

Tells of Phone Conversation.

The present proceedings against the Slades goes over, in many instances, the same ground covered in the above mentioned and preceding trials. On June 28, in the United States District court in New York City, during the Slade proceedings interesting testimony was brought out through the efforts of Martin W. Littleton, who is defending the Slades, and by Assistant United States District Attorney Wood, who is conducting the prosecution.

Wood drew out the admission that David Slade in a telephone conversation told Osborne that he had better marry Rae Tanzer, whom he met on the street. This gave Osborne a chance to say, dramatically, that he had replied:

"Marry a girl I met in the street? What nonsense!"

Osborne admitted this conversation took place on March 8 and was the result of a mistake in confusing the name of Jack Slaght and David Slade. He testified that one of his office employés had told him the former wished to speak to him. After seeking Slaght, whose name is pronounced Slate, Osborne testified he called up the offices of Slade & Slade.

Regarding the conversation that took place between himself and David Slade—the conversation that had to do with Slade's alleged belief that Osborne was the man who had been friendly with Rae Tanzer and had written her letters—Osborne testified in part as follows:

"I told Mr. Slade it was a mistake—that I was in Providence at the time mentioned by the girl. I was trying a case in Providence," Osborne continued. "I begged Mr. Slade to let me go down to his office when he said he had some letters said to have been written to the girl by me. I remember distinctly I said:

"'That's good. I will write you six barrels of letters and it will prove to you those letters you have were not written by me!'

"But Mr. Slade told me the letters were supposed to have been written by a friend of mine and delivered to the girl by me. I said I considered it the most absurd thing in the world to suppose a man would have a friend write love letters to a girl and then take the letters to her himself."

"Oliver" Some Little Spender.

Also at this hearing "Oliver Osborne" became less of a myth and more of a real, live, breathing, money flinging good fellow whose charms were infallible and whose love affairs were as frequent almost as the city blocks. At least, this was the impression given by the testimony of some of the members of the "Oliver Osborne" sextet.

The members of this supposed sextet, it is contended by the government, fell victims to the wondrous charms of an "Oliver Osborne," who was if anything a Don Juan, a Lothario, a prince d'amour.

Miss Rose Helen Kaiser, the second of the "sextet" put on the stand by the prosecution, testified that the Oliver she knew was tall and athletic, had a "nice mouth," and had beautiful violet eyes. She swore that he bore no resemblance to James W. Osborne, who sat before her in court.

Miss Kaiser said on direct examination that she had received three letters from Oliver, but on cross-examination was persuaded to admit that none of them had come through the mail. All, she said, had been delivered by the missing Oliver in person when he called at her Bronx home in the evening.

"And you promised, after taking the first of these letters to Slade & Slade to prove you knew the Oliver Osborne that Miss Tanzer was said to have been running around with, to bring the other two next day, didn't you?" inquired Littleton.

"Yes," replied the witness.

"And you didn't do it, did you?"

"No. I went to see my lawyer and he advised me to go first to the office of James W. Osborne."

"And what happened there?"

"I was introduced to Mr. Osborne and he said: 'I never saw you before in my life.' I said: 'I've never seen you either, Mr. Osborne.' He wanted to know what I knew about Oliver Osborne and asked me if he looked anything like him. I told Mr. Osborne he was old enough to be Oliver's father."

Then, said the witness, Osborne told Edmund Wilcox, a law associate, to take her to the United States district attorney's office. There, she said, she saw and talked with Assistant United States Attorney Hershenstein and made an affidavit setting forth what she knew of Oliver Osborne.

With others of the Oliver Osborne sextet to testify, with promises of the production of "Oliver" himself, with the present hearing only begun, what will the coming week bring forth?

And until something definite is brought forth the real identity of Rae Tanzer's alleged companion at Plainfield, N. J., on Oct. 18, 1914, will remain as much of a mystery as ever.



Notes and Gossip of the Music World.

By Ronald Webster.

Harrison Wild, the director of the Apollo club, who was operated upon for appendicitis twice this spring, is reported convalescent. He expects to spend the summer at Plum Lake, Wis.

The Apollo club plans to try the experiment of giving one of its four concerts in Medinah temple, on the north side. Mr. Grabo, the secretary of the club, explains that it may bring out large audiences of north side people. The other concerts will be given at Orchestra hall and the Auditorium. "The Messiah" will be given twice, as usual.

Charles W. Clark, the baritone, gives four recitals this month at the Bush temple assembly rooms. "The object of the series is to provide an opportunity for summer students to hear the best lieder," said Mr. Clark. "There are about 10,000 now in the city." They will be given on July 10, 17, 24, and 31.

John McCormack's first engagement in America, it is said, was in the "Irish village" at the St. Louis exposition eleven years ago. His salary was then $48 a week. Last season he gave ninety concerts to gross receipts of $375,000. With his concert work and his phonograph royalties Mr. McCormack made about $250,000 during the season.

Mabel Sharp Herdien of Chicago has been engaged for the next Worcester (Mass.) festival. She will sing the part of Alain in the "Children's Crusade" by Pierne when it is given in October.

Geraldine Farrar will not be alone in the presentation of "Carmen" for the movies. Her rival is none other than Emma Calvé, whose Carmen was long considered the only adequate incarnation of Merrimee's gypsy girl. Her husband came to this country especially to play one of the rôles in the filmed opera.

In the wake of Apollo club's cancellation of its tour to the coast there have been various unpleasant occurrences. The latest is a threatened suit against the Chicago and Northwestern railroad by the inside inn at the exposition. The railroad made reservations for the members of the club.

Arthur Dunham's admirable orchestra at the Strand theater complained the other day that when they accepted their positions they thought the work would be easier. One of the men is reported to have remarked that they have to play "too much good music."

That he may be prepared in all ways for at least the first three weeks of his season, Mr. Campanini has written to the business staff of the Chicago Opera association to say that he must have the exclusive use of the Auditorium for the fortnight starting Nov. 1. When, soon after he left Chicago, in April, to range battle scarred Europe for singers and new operas, Mr. Campanini first explained that he would require the big opera house for the two weeks immediately preceding the opening of the season, his letter provoked a measure of consternation at this end, for the Auditorium's bookings from Labor day to the Saturday preceding Thanksgiving have always been what theatrical managers are fond of describing as "solid." Besides which, they have always been profitable for the big theater. So a letter was posted to the general director explaining these things and some others—as, for example, that the revenue from two weeks' bookings would pay for not fewer than four of Miss Farrar's appearances, or John McCormack's, or Titta Ruffo's. Then, after the letter was posted to Paris it dawned upon the resident staff that if Mr. Campanini might not use the Auditorium for his rehearsals for those two weeks, where would he go and what would he do?

Chicago will have a taste of opera earlier than Nov. 15, and in the Auditorium, too. The week of Oct. 4 has been selected by Max Rabinoff for the opening of his new Pavlowa entertainment of ballet and opera. It was his original plan to open Oct. 11 in New York, but the readjustment of the Chicago schedule as a result of Mr. Campanini's requirements for the opera company decided Mr. Rabinoff to come here first, rather than to wait until after Lent of 1916. He, too, must do some rearranging, in consequence, and some quick rehearsing as well, in order to offer a change of bill nightly in the Auditorium. We shall that week hear for the first time in many years Auber's "Masaniello" under its new title of "Fenella; or, the Dumb Girl of Portici," with Pavlowa as the mute, and we shall be the first community to see her in at least two of her new ballets.

This, That and the Other Concerning the Theaters.

"On Trial" reached the end of its New York City run last night, when it was acted there for the three hundred and seventy-fifth time. "It Pays to Advertise," produced there about the same time, is still running. So is "Twin Beds," a failure in Chicago in the spring of last year. These three plays and "Chin-Chin," which is still on view, hold the season's records in New York, where "Daddy Longlegs" also had a long run.

Julian Eltinge's play by the late Charles Klein is now called "Cousin Lucy."

Fred Niblo and Josephine Cohan [Mrs. Niblo] are back after three years' activity in Australia, where they were immensely popular. Among the plays in which they acted were "The Fortune Hunter," "Get Rich Quick Wallingford," "Officer 666," "Seven Keys to Baldpate," "Broadway Jones," and "Stop Thief!" Mr. Niblo, in this country, has been known only as a monologist in the variety theaters. Mrs. Niblo was one of the Four Cohans and as a very small girl danced with her now famous brother in old-fashioned sketches and "afterpieces" prepared by the elder Cohan.

A trained dog is the most important performer in "Me and My Dog," by Frederic Ballard. The play, a farce, will be tried out on July 12 by Cohan & Harris. William Sampson and Forrest Robinson are well known players who will be with the dog in the cast.

Miss Laurette Taylor, Miss Elsie Janis, Miss Maggie Teyte, Miss Ethel Levey, and Mme. Rejane were among the contributors to the program at a recent war benefit performance in London. All the performers were women.

Thomas A. Wise would appear to be in uncommon demand. Various managers a renouncing him to take part in "Back Home," made from the Irvin Cobb stories; in "Hands Up!" the revue in which Lew Fields was to have acted this summer; in "The Song of Songs," in which Mr. Wise acted last season; and in a play concerning Phineas Turner Barnum, the showman. He is supposed facially to resemble Barnum.

Eddie Foy's salary for six weeks' work for the movies is $20,000. The arrangement includes his seven children.

What is believed to be the record for receipts of a performance given for charity is reported from Australia, where the sum of $550,000 was obtained by a street collection, the sale of tickets at a premium, and donations. The proceeds were for war sufferers.

Tully Marshall, remembered for his gymnastic performance as a drug user in "The City," is to act for the movies. He should do well.

Cyril Maude, through with his engagement to act in "Peer Gynt" for the films, thus describes his experience as a picture player: "Next to being a stoker in the hold of a retreating battleship, it's the best job in the world!"

Philip Merrivale, who acted the name part of "Pygmalion" last January with Mrs. Campbell at the Blackstone, is to be in "Pollyanna." The date of the Chicago engagement, also at the Blackstone, is now set as Aug. 30.

George Arliss is not satisfied with Louis N. Parker's scenario of "The Aristocrat," and is looking for another play.

Miss Elsie Janis is to act in "The Missing Link," a play by Paul Dickey, author of "The Misleading Lady" and "The Ghost Breaker." In this it is announced, she will make her appeal without singing, dancing, or mimicry.

Donald Brian proposes to protect himself and his managers from being damaged by his performances in photograph plays. His contracts provide that the films whereon he is pictured shall not be exhibited in any city within a month of his appearance there. Mr. Brian, who has been golfing at Exmoor of late, is now in Hollywood, Cal., posing for Harold MacGrath's "The Voice in the Fog."

Ralph Herz has been engaged to replace Lew Fields in "Hands Up." Miss Irene Franklin also has been put into the piece.

Variety stage actors are starting to check up on the comic sketches used for the movies. Bert Leslie has gone to law to obtain an accounting of the profits on films which, he alleges, made unauthorized use of the several rough-hewn little plays in which he acted the part of Hogan. An analyst of such things finds Chaplin's film called "Work" is made up in about equal parts of two well known comic sketches—Edmund Hayes' "The Piano Movers" and Willard Sims' "Flinders' Furnished Flat," in which, as patrons of the Majestic and Palace recall, Sims is an amateur and awkward paperhanger.

"Ben Hur" will not be acted next season. It was first shown late in 1899, and for some seasons was acted by two companies.

Miss Gertrude Hoffmann, the wisest showman and the least talented performer in the varieties, is to use a one-act version of "Sumurun" in the two-a-day. Lacking anything even remotely savoring of timidity, she will undertake the part in which the gifted and pliant Leopoldine Konstantin acted in 1912 at the Garrick.

Both Mr. Ziegfeld and Mr. Dillingham are planning to stage new revues in the autumn. The former is credited with the best achievement of his career in "The Follies of 1915." Trouble growing out of its contents threatens him from three sides. The Roman Catholics object to Miss Ina Claire's song in the character of Marie-Odile; a gag of Bert Williams' has given offense to the Jews, and a minor writer for the stage is at law seeking to compel Mr. Ziegfeld to cut out the comic hit of the show—a burlesque rehearsal of movie actors. This litigant, Jean Haves, wrote "Curse You, Jack Dalton!" in which, some months ago, Jack Gardner appeared in the Majestic. It was a travesty on melodrama, with Gardner, as the villain, speaking all the dialogue, while the players on the screen moved in keeping with the speeches.

The Olympic, it is planned, will be the first of the theaters now closed to be opened for the new season. Richard Bennett is billed to act there in mid-August in "Kick In!" It is will be the part which John Barrymore played last season in New York.

While Bernard Granville's notion in going into the farce of "He Comes Up Smiling" is that he therein may prove that he is an actor rather than a song-and-dance man, his manager is of the belief that the chances of the comedy in Chicago will be far better if some choristers and songs are put into it.

John Drew, it seems, has not yet formally agreed to act his old part in a revival of the late Capt. Marshall's "The Duke of Killicrankie," remembered as one of the best of his vehicles. He is said to be unwilling again to play the part of the title if he can get a new play to please him. The plan has been to cast Francis Wilson in the part played eleven seasons ago by Ferdinand Gottschalk, and Miss Marie Tempest in that then acted by Miss Fanny Brough. It is unlikely that the revival will be made without Mr. Drew.

"The Mystic Shrine," a comedy by Avery Hopwood, will be given a trial this week in Atlantic City. Miss Madge Kennedy, Miss Lucille Watson, Ferdinand Gottschalk, and John Westley are well known players in it.

Miss Jane Cowl, who for five weeks was the star of "The Songbird," and John Mason are to act next month in a New York experiment with "Common Clay," which had a run in Boston after it was selected as a "Harvard prize play." So far Miss Cowl's successor in the Hattons' drama has not been officially named. It is suspected that the scheme to put Miss Mary Garden in the part has been abandoned because of her belief that she is worth no less as an actress than she was paid as a singer.

New York movie managers are back of a bill in the legislature which would abolish all forms of official censoring of films.

Competitive imitations of Charles Chaplin are a new device to draw in the minor variety theaters. They are open to all affairs. McVicker's is to try the scheme.

Music in the Parks.

AT THE BISMARCK GARDEN—Mahl's Philharmonic band in popular programs. A program of American music will be given today and tomorrow in celebration of the Fourth of July. Three musical revues are given each evening, featuring Mlle. Luxanne, classic dancer, and Miss Doris Reber, soprano. There is outdoor dancing here, under the trees.

AT RAVINIA PARK—Chicago Symphony orchestra, with Frederick Stock conducting. The orchestra plays symphonic programs of the more popular kind. One novelty, a suite by Eric De Lamarter, called "For the Children," is on the program twice. Thursday afternoon is dedicated to the children and Friday evening to Wagner. Miss Joan Sawyer, "high priestess of the modern dance," continues to dance each evening in the first half of the program. She is assisted by George Harcourt. Social dancing in the out of door pavilion may be indulged in both before and after the concerts.

AT THE MIDWAY GARDENS—Anna Pavlowa and her corps of Russians is repertory. "The Magic Flute," a novelty in this part of the country, will be danced on Tuesday and Friday evenings. "Puppen-Fee" will be presented tonight, tomorrow afternoon, and Wednesday evening. "Flora's Awakening" is scheduled for tomorrow evening and Thursday evening. Each of the ballets will be followed by a series of divertissements. Max Bendix will conduct the National Symphony orchestra in regular programs during the week.

Week's Playbills.

Grand opera house—"Beverly's Balance," with Miss Margaret Anglin. Agreeable light comedy, with the star happily cast. Sixth and final week.

Palace music hall—"Maid in America," a big, showy and diverting entertainment from the Winter Garden, New York. The list of principals includes Miss Florence Moore, Miss Louise Mink, Miss Rita Gould, Miss Bly Brown, Mlle. Dazie, Miss Minerva Coverdale, Bert Clark, and the burnt cork "team" of Swor and Mack. A hit in Chicago. Sixth week.

Cort theater—"Peg o' My Heart," with Miss Peggy O'Neil. Eighth week of return engagement.

Princess theater—"The Lady in Red," an imported operatta, with the engaging Miss Valli Valli. Pretty music, well sung by Glen Hall, Edward Martindale, and others. Eighth week.

Garrick theater—"All Over Town," with Joseph Santley, Miss Beatrice Allen, Miss Mignon McGibney, Walter Jones, Roy Atwell, and the comic "team" of Williams and Wolfus. Sixth week.

IN VAUDEVILLE.

Majestic theater—Miss Stella Mayhew will top the program when it is changed tomorrow. She has not been in Chicago for a long time. As usual, Billie Taylor will be with her. Second place in the new bill goes to the "team" of Bonita and Lew Hearn, who have been performing with reported success in the revues in London. They may or may not be recalled for their participation many seasons ago in the revue called "Wine, Women, and Song," in the Great Northern. They've not been here since. Others will be the Schwartz brothers and the "team" of Kirk and Fogarty.

Great Northern—Chris Richards, eccentric dancer; Harry Boston and company in magic; Egbert Van Alstyne, the composer; Apdale's animals, Riley Wilson, monologist; W. F. Reno, burlesque cyclist; Ferris Wheel girls, etc.

McVicker's—The Six Society Cake Walkers, "The Night Hawks," a drama of the slums; Chris Richards, dancer; Flynn and McLaughlin, Siggs Whitefield and Madison, etc.



White City "CHICAGO'S BRIGHTEST SPOT"
TONIGHT AND ALL WEEK
THE MOST WONDERFUL FIREWORKS DISPLAY EVER SEEN IN CHICAGO
Starts at 8:30
GORDON'S GORGEOUS FIRE CARNIVAL "PANAMA"
300 PEOPLE — TWO BIG BALLETS — 12 BIG ACTS
CASINO BEAUTIFUL — JOAN SAWYER ORCHESTRA — BEST DANCE MUSIC IN TOWN
BALLROOM ---MAGNIFICENT--- "FINEST DANCING PAVILIONS IN THE WORLD"—AMY LESLIE. CUISINE DELIGHT BETTER FOOD and LIQUID REFRESHMENTS THAN ANY OTHER GARDEN
LADIES & CHILDREN FREE EVERY DAY EXCEPT SUN. HOL. Until 6 P. M. Tues. & Sat. Free
SHOWS AND RIDES Tonight—"ALL OVER TOWN" Night, JOSEPH SANTLEY AND ENTIRE COMPANY.

PALACE TO-NITE $1 MATS. WED. AND THURS.
SPECIAL HOLIDAY MAT. TOMORROW
MAID IN AMERICA
WINTER GARDEN ALL STAR CAST OF 125
LOVABLE LASSIES AND WINSOME WITCHES
SAT. MAT. 50c to $1.50

GARRICK
SPECIAL HOLIDAY MAT. TO-MORROW
$1 Mat. Wed.
JOSEPH SANTLEY
ALL OVER TOWN
With WALTER JONES and ROY ATWELL
And 75 Others, Including a Real Dancing-Singing Chorus
SUMMER PRICES
Nights & Sat. Mat., 50c-$1.00

Geo. M. Cohan's Grand Opera House
FAREWELL WEEK OF AMERICA'S FOREMOST ACTRESS MARGARET ANGLIN
IN PAUL KESTER'S FASCINATING COMEDY
BEVERLY'S BALANCE
HOLIDAY MATINEE TOMORROW

PRINCESS
SPECIAL HOLIDAY TOMORROW MAT. $1
BARGAIN MAT. THURS.
8TH WEEK
THE LADY IN RED
A DIFFERENT KIND OF A MUSICAL COMEDY
A STAR CAST and Company of Fifty, including Valli Valli, Glenn Hall, Edward Martindel, Gertrude Vanderbilt, Will Phillips, Jessie Ishmael and Others.
AND A REVT OF BEWITCHING, SINGING, DANCING, DARLING GIRLS GIRLS GIRLS

MIDWAY GARDENS
GREEK THEATRE — COTTAGE GROVE AT 60TH ST.
PAVLOWA THE INCOMPARABLE
and the complete IMPERIAL RUSSIAN BALLET
THEODORE STIER, Conductor.
ALSO NATIONAL SYMPHONY ORCHESTRA
MAX BENDIX, Conductor.
Evg. Prices: $1.50, $1.00, 75c, 50c.
Special Pop. Holiday Mat. (Mon.) all seats fifty cents.
Reservations at Garden
Phone Englewood 900.

Riverview
Today
SEE AT 8 P. M. BIKE RACES
BIG FOURTH BILL
Motor-Paced, Matches, Sprints
SPECIAL PRICES, 25c & 50c
Including Entrance to Park
ALLIED SWEDISH LODGES' PICNIC — LAWSON ROOT KREVS McLEAN CAVANAGH BEDELL PIERCEY DROBACH THOMAS
FOR YOUR "FOURTH" FROLIC RIDE
The Big Jack Rabbit Derby, Greyhound Chutes, Coaster STREAK or any one of a score more.
SEE Water Circus Featuring Lottie Mayer, Mlle. Tetsiva, Haight & Hill, Marie Dreams
Charlie Chaplin and All E. & A. First Releases
"Zero - Full" Tower The New World Wonder
Titanic Disaster The Spectacle Supreme
Motorcycledrome Where Speed Fiends Revel
TOMORROW — Union Scotch Celebration

MAJESTIC SUPREME VAUDEVILLE
LAST TIMES TODAY
GUS EDWARDS BIG SONG REVUE
Misses Campbell Jas. Collins Chesbro's Manchus
STARTING TOMORROW, JULY 5
STELLA MAYHEW
LATE STAR "HIGH JINKS" CO.
& BILLIE TAYLOR
BONITA & LEW HEARN
THE SCHWARZ BROS.
AL HERMAN
THOSE FRENCH GIRLS
CRAIG CAMPBELL
RAMSDELL DUO
KIRK & FOGARTY
BERTISCH
Prices 15-25-50-75c Mats. 15-25-50c, except Sat. and Sun Tel. Cent 6480

XTRA HOLIDAY MATINEE TOMORROW
OF THE RECORD-BREAKING COMEDY
PEG O' MY HEART AT THE CORT
BEST SEATS $1
POP. MAT WED., $1. NIGHTS AND SAT. MAT., 50c TO $1.50

FEDERAL PK. Clark, Addison and Sheffield
TONIGHT AND TOMORROW NIGHT
COLOSSAL, ROUSING $5000.00 FIREWORKS
DISPLAYS BY THEARLE-PAIN
Most Gorgeous and Wonderful Display Ever Given in Chicago
WAR SONG CONCERT—BAND OF 25
6 HIPPODROME ACTS 6
OPEN AIR CABARET—GRAND STAND 50c
Children 25c—Box Seats Reserved 75c
TEL. WELLINGTON 6350.

McVicker's Jones, Linick & Schaefer's
COMING MONDAY
6 Society Cakewalkers
The Summer Sensation
"The Night Hawks"
By I. M. FRIEDMAN
Glimpse of the Half World
OTHER BIG HEADLINERS
Last Times TODAY JOE WELCH
Continuous Vaudeville 11 A. M. to 11 P. M.
10c 15c 25c
9 Big Acts

Forest Park
FREE FREE
Spectacular Fire Works Display
9:00 Tonight and Monday
The Full Measure Restaurant, Special Chicken Dinner Complete, 85c.

STRAND THEATRE CO. | ORCHESTRA HALL
Daily, Continuous, Noon to 11:00 Night
MARY PICKFORD in "LITTLE PAL"
And the Usual Superb Strand Program
Orchestra 25. GRAND OPERA SEXTETTE
Mats. 10-15-25c. Eves. 10-15-25-50c
Next Week—Blanche Sweet in "The Clue"

BIG LEAGUE BASEBALL "CUBS" vs. PITTSBURGH
SEATS AT SPALDING'S.
SHOOT out to the "CUB" Park this afternoon & enjoy a real FOURTH seeing the Nat. Game.
TODAY at Three WEST SIDE Both Eligible for World Series.

Recent Drownings Are Held Responsible for Decrease in Rush of Visitors to Atlantic City.

By Burns Mantle.

ATLANTIC CITY, N. J.—[Special Correspondence.]—From the Inlet to Chelsea, which is to say from the upper end of the board walk to a point where life again becomes passive and suburban in this summer metropolis, they still talk of "the drownings" and the effect "the drownings" may have on "the season."

The drownings, you may recall—eight of them in one day—occurred two weeks ago last Sunday, June 20, to be exact—and they are now held by the natives as being principally responsible for the failure of the annual and expected rush of visitors to get under way.

"Why," demands a vigilant local press, "why should Atlantic City be censured for its failure to provide a foolproof ocean? Even God can't do that!" "Why, indeed?" echoes the 51,000 resident population, impatiently, not to say peevishly.

"But," observes the cautious correspondent who writes to the editor, "at Asbury Park whenever the ocean kicks up a fuss and is in ugly mood, or is convinced of having been on a tear elsewhere and really to vent its cross current spite on the Jersey coast, they order the bathhouses closed and no one goes in."

"True enough," replies Atlantic City, "but in the first place at Asbury Park all the bathhouses are owned by one syndicate and this precaution is easy; in the second place, more people go surf bathing at Atlantic City any fair Sabbath day than at Asbury Park in a whole week, and, in the third place, who wants to bathe at Asbury Park in the first place?" Or more diplomatic words to that general effect.

That "the drownings" have discouraged many prospective vacationers and had some effect in deterring the timid who are present from venturing into the surf, even on mild days, is unquestionably true. "We're not bathing half the people we should," explained the affable cashier of the Casino.

Which, to digress for the purpose, recalled a query we once heard Supt. Zeddies of the Grand Opera house, Chicago, put to his leading usher. The lad had returned to the lobby from a tour of the orchestra circle with the between-the-acts water tray. "Are you sure you watered the front boxes?" demand the ever watchful Zeddies.

"The drownings" may have, as said, discouraged bathing, but they have also made life comparatively simple for the bronzed young men of the beach patrol. Most every one is content these days to stay well inside the last line of breakers. This, the experts insist, is always a safe location, no matter how angry the ocean may be. In fact, we noticed many jaunty but heavy tourists inclined to flesh, and probably to heart disease, who were quite satisfied to wade no farther out than necessary to cover their too solid foundations.

Here they have been content to remain and sport with such trifling rollers as might break over their superstructures and dash the salt spray into their happy and frequently open faces. But if father and, more particularly, if daring brother offered to continue into the deep until he was up to his armpits there was a highly vocalized protest. Father was tearfully pleaded with to please, please be careful, and brother threatened with everything from the curtailment of his allowance to such a beating as he never dreamed could be humanly possible.

The beach belles are not yet seen in profusion. They are, however, expected this particular week end. In fact, the Fourth of July is being counted upon literally to lift the resort to its feet. The pronounced styles, so far as our unpracticed eye may judge, favor half hose with the belle's bathing suit and white fox furs on rose colored silk sweaters for her evening promenade. The half hose effect, we are privately instructed, is gained by the use of two-colored stockings (an ancient fad, in sooth), the lower half being black from the toes to above the shoetops and the upper half flesh colored from that point to the visual limits. Still, they were more or less a surprise to us and will be, we feel sure, to others. Particularly to those near-sighted friends who fail to take their glasses with them to the beach.

The fur trimmed sweaters look rather chic and natty on the walk, but when you see them whirling in the center of an inclosed ballroom, covering lady birds whose most persistent efforts with miniature powder puffs leave them still red faced and perspiracious, they appear as foolishly out of place as all the rest of fashion's smart fol-de-rols.

The summer amusement season has been running along in lackadaisical spring fashion for several weeks, but until recently there has been too much rain and fog and not enough hot weather to make the piers popular. Now they are all running full blast. Ballrooms are still a well liked feature. We were interested in the division of the crowd at one of these resorts, where a 15 cent admission fee covers several entertainments. Upstairs, listening to a very sad minstrel show, was an audience of 500.

Farther on, in a glass inclosed concert room, probably sixty, not more than a hundred, people were paying some sort of serious attention to a semi-classical musical program offered by an Italian band of advertised fame. Beyond this 100 couples were dancing in the ballroom, where two orchestras made encores unnecessary and as many more looked on.

Outside, where the moon, full and glorious, was shining brilliantly and a gentle ocean breeze was prepared to inject a health breeding ozone into tired systems, presumably gathered at Atlantic City for the recreative purpose of receiving same, a half dozen couples spooned unconcernedly. Vaudeville and the dance, minstrel shows and cabarets, grillrooms and beer gardens—it is to these very largely that vacations are still devoted.

Theatrically there is the usual advance season stir. Two weeks ago Cohan and Harris tried "The House of Glass" and received a favorable verdict. It will, if local report is correct, prove one of the worth-while dramas of the new list. Irvin Cobb and Bayard Veiller's comedy, "Back Home," does not look so good, but is back again at the tinker's and may yet prove a surprise. This week "That Girl," owned by David Belasco and the Frohman estate, and written by George Scarborough of "The Lure" and "At Bay" record, was given its trial performances. We gather from the accounts that it is another of the vim, vigor, and vitality series which includes a discussion of how much a man can forgive a woman and still remain a member of the popular hero club. Next week Avery Hopwood's new farce, "The Mystic Shrine," relating the experiences of two young married women who try to be free and devilish like their husbands, is to be done by the Selwyns.

Chicago Band Concerts.

Programs of the Chicago band for the week at Jackson park, Tuesday, July 6; Grant park, Wednesday, July 7; and Washington park, Thursday, July 8, are:

Overture, "Ungarische Lustspiel"...Keler-Bela
[a] Finale, "Tristan and Isolde"—Wagner
[b] "Cavatina"...Raff
Selection, "Queen of Sheba"...Gouldd
Waltz suite, "Tales of the Vienna Woods"...Strauss
Scotch ballet music...Urich
Selection, "Cavalleria Rusticana"...Mascagni
[a] Gavotte, "Les Cloches de St. Malo"...Rimmer
[b] Scene Espagnole, "Sevillana"...Elgar
Songs of our nation...Lampe

The program of the Grant Park concert next Saturday is:

Overture, "A Night in Granada"...Kreutzer
Suite, "L'Arlesienne"...Bizet
[a] Oriental waltz, "Passing of Salome"...Joyce
[b] Hesitation waltz, "Love's Confession"...Witmark
Selection, "Mignon"...Thomas
Album leaf of popular songs...Remick
"At the Mississippi Cabaret," "Wrap Me in a Bundle," "Come Over to Dover," "Over the Hills to Mary," "On the 5:15," "When I Was a Dreamer," "I Want to Linger," "Everybody Rag With Me," "Oh What a Beautiful Baby," "Chinatown, My Chinatown."
Dramatic Symphonic [unfinished]...Shubert
Introduction to 3rd act of "Lohengrin"...Wagner
Galop, "The Barn Yard"...Fahrbach

Each program includes also "The Star Spangled Banner" and "America."

SUMMER MUSIC



Miss Doris Reber is one of the chief entertainers at the Bismarck garden. She sings and looks pretty. Miss Reber has a charming voice.

Cyril Scott, who traces his melodic outpourings to the music of astral spheres, writes the following letter to Musical America explaining the relation of color and sound:

In response to the question asked in one of your columns respecting color and music looked at from the point of view of a clairvoyant, I am in a position to give you the following facts:

Each note has its own hue, and therefore it is quite correct to state that a musical work has absolute colors pertaining to itself. The table here set forth gives each note and its corresponding color vibration, with its emotional attribute attached:

C, red, power.
D, orange, energy.
E, yellow, intellect.
F, green, sympathy.
G, blue, devotion.
A, indigo, selfless love.
B, violet, psychism.

The semitones are, as may be readily imagined, a midway shade between these colors. I may add that in addition to the various tints produced by a musical composition there is also its thought form, and for an interesting treatise on this matter the student is advised to read a work of theosophical tendency called "Thought Forms," by Mrs. Annie Besant and C. W. Leadbeater, wherein are detailed some of these remarkable form and color phenomena.

Needless to say, the whole subject is too vast to be cramped into a letter, but I hope to deal with this phase of musical sensitiveness in another article destined for the Monthly Musical Record.

Believe me, dear sir,
Faithfully yours,
CYRIL SCOTT.

London, June 8, 1915.

Hardy Williamson, one of the tenors who regaled Century opera patrons here last year, has been married to Isabelle Price, a soprano of Sunderland, England. Mr. Williamson will make America his home in the future. He has now a New York church engagement.

Another of the Century company men, Ernst Knoch, the conductor, has taken out his first citizenship papers and has publicly repudiated everything German except German music. It was, he said, the use of gas and the sinking of the Lusitania which caused his determination.

A new suite by Henry Hadley of San Francisco, composer of the "ragtime symphony" played here last winter, was presented by the Waldorf-Astoria hotel orchestra in New York recently. It is called "The Atonement of Pan"—a rearrangement of music composed for a performance of the Bohemians at San Francisco several years ago.

Reinald Werrenrath reports the birth of a boy, to be called Reinald Werrenrath Jr.

John Philip Sousa has been engaged as director of music by Charles Dillingham for the productions at the New York Hippodrome. The use of a band instead of an orchestra with theatrical performances is, if not unprecedented, at least startling. Mr. Sousa has promised a new march for the opening in September.

Carrie Jacobs-Bond is writing music to two short poems by A. L. Flude. One of them is called "Alone." It expresses the feelings of a man impressed with the enormity of the Universe.

Simon Buchhalter's "Love Knot" will be given a private hearing at Mr. Charles Dawes' house in Evanston on the evening of Tuesday, July 20. Augusta Lenska, the contralto; Hazel Eden Mudge, soprano; Beecher Burton, tenor; Lemuel Kilby, baritone.

Theodore Spiering, the violinist, will be heard in recital again next season. He taught in Berlin for a number of years and returned to New York when war came. Carreno, however, remained in Berlin, and had a season so successful that she will not visit America until 1916-7.

LATEST NEWS FROM MOVIE LAND

by Mae Tinee

CUMMINGS IN NEW ROLE.

IRVING CUMMINGS, starring in "The Diamond from the Sky," has been selected to impersonate Thomas Jefferson in the Four of July celebration in Santa Barbara, Cal., tomorrow. In a tableau following the signing and reading of the Declaration of Independence Winifred Greenwood will appear as the Goddess of Liberty.

Elmer Booth, a prominent comedian, was killed in an automobile accident June 16. Ted Browning and George Siegman, well known directors and actors, were injured at the same time. All three are members of the Mutual company. It is believed that Mr. Browning and Mr. Siegman's injuries will not prove serious.

Marguerite Loveridge of the Mutual company has been persuaded by her friends to take her own name, which is Marguerite Marsh. Instead of keeping the name of Marguerite, however, she will be known as "Lovey" Marsh, because ever since she entered motion pictures she has been called that. Miss Marsh is the sister of Mae Marsh.

Cleo Madison and Ray Hanford, both members of the Gold Seal-Universal, were stricken with pneumonia last week. Both have been suffering with heavy colds and while finishing a Gold Seal picture were taken ill. Miss Madison was taken home and Mr. Hanford to the hospital in Universal City.

Sir Gilbert Parker's greatest novel, "Jordan Is a Hard Road," which critics have pronounced to be as good if not better than "The Right of Way" and "Seats of the Mighty," penned by Sir Gilbert, will appear in the near future as a Mutual masterpicture. Preparations are now under way at the Majestic studios in Hollywood, Cal., for the filming of this story of the great northwest.

"The Ash Can," one of the Majestic series of childhood comedies, acted by children and presented on the screen, is to be seen this week in local theaters using the products of the company, whose general manager is D. W. Griffith. When "The Ash Can" was made on the Pacific coast an accident resulted in a scene which, while excellently photographed, could not be used. The action calls for little Carmen de Rue, as small Detective Dick's stenographer, to be placed in an ash can, which is subsequently thrown into the sea. Carmen is required to crawl out before the can is hurled into the water. But, being a child, the little girl had a sense of mischief. When the can was being rescued because of the small villain's belief that the little stenographer was still in it, Carmen came wading into the scene. She explained gravely that she thought it would be nice to be in a scene with her feet in the water, so she had vacated the can.

A couple of little feathered balls of animation are to be seen chasing after a clucking hen at the Selig Jungle zoo. The chicks are scrubby appearing affairs in their infantile state, but for all that are worth $3,000 the pair. The infants are the rarest of pheasants which the hen is mothering.

Miss Phyllis Grey of the Balboa company, who has distinguished herself in a number of "vampire" parts since reaching Long Beach, Cal., is now hobbling around the studio on crutches, receiving the congratulations and commiserations of her friends. Three weeks ago she broke her left leg just above the ankle and has had the fractured member in a plaster cast.

One of the many intensely interesting scenes in the Reliance production, "The Fortification Plans," is a leap of thirty-five feet from a bridge into the water, made by a little girl of 6 years. The little girl is Josephine Ashton, the champion child high diver in this country. The leap was made from the Los Angeles Hollenbeck park bridge under the direction of Director Jack Conway. In this scene Elmer Clifton, who plays the part of an army officer in love with the little girl's sister, also makes a leap and rescues the little sister. Little Miss Ashton in 1912 won the $300 cup offered by the National Swimming association for high diving.

Here are some changes which will probably be of interest to you:

Mouse Peters, formerly of the Lasky company, has joined the New York Motion Picture corporation and will appear in Ince features.

Weber & Fields have signed a three year contract to appear exclusively with the Keystone company.

Jane Cowl has joined the Universal forces and will play the leading rôle in "The Garden of Lies," which will be released in the near future.

Arthur Housman, the popular comedian, has left the Edison company.

Ada Gleason, former star of the spoken drama and a well known stock player in Chicago and the east, has left the Selig company and hereafter will play in Murdock MacQuarrie's company at Universal City. Elsie Jane Wilson, who played the lead with the "Everywoman" legitimate company and is well known on the Australian stage, has arrived in Universal City, where she will play leading rôles in the place of Pauline Bush with Joseph De Grasse.

Richard Markwell has been engaged for the Reliance-Majestic forces. He becomes a member of the permanent stock companies and will be cast prominently. He has had many years on the speaking stage and has appeared in the support of many stars.

Paul Bourgeois, known as one of the most fearless of animal trainers, has joined the Universal company, where he will produce animal pictures under the direction of Henry McRae. Mr. Bourgeois is well known in the moving picture world and on the vaudeville stage.

Madame Adoni Foireri, a former member of Sarah Bernhardt's company, has just been engaged for prominent rôles in Reliance and Majestic photoplays. After three years as a member of the Divine Sarah's company in her Paris theater, Madame Foireri came to the United States. Here she played in the support of a number of leading actresses. She will play type parts in a number of forthcoming Reliance and Majestic features.

A new Victor studio has been opened at 645 West Forty-third street, New York, by the Palace Play Film corporation.

D. W. Griffith has just decided upon his next multiple reel feature to follow "The Birth of a Nation." Its title is to be "The Mother and the Law." He is now at the Griffith headquarters, the Reliance-Majestic studios in Hollywood, Los Angeles, Cal. He is in the midst of preparations for the filming of "The Mother and the Law."

Miss Violet MacMillan, star of the Oz fairy tales and later leading woman of the New York Motion Picture corporation at Inceville, has joined the ranks of the Universal stars, and will be seen in leading rôles under the direction of William C. Dowlan, who will also play her leads.

Wedding bells, it is said, will soon ring for two American favorites. Who do you suppose they are?

Myrtle Stedman will be seen opposite Cyril Maude when that actor appears on the screen, and he will be in Los Angeles soon and be located at the Bosworth-Morosco studios.

Mme. Paviowa, "queen of the dance," has signed a contract with the Universal company, and, with her famous Ballet Russe, will appear in an eight reel picture made from Auber's grand opera, "The Blind Girl of Portri."

Marshall Nellan is "papa" now to a wonderful ten pound boy.

Feature Films of the Week.

"A Woman Scorned."—American drama featuring Harry von Meter, Nan Christy, and Beatrice Van. A designing "widdy woman" is foi-oi-led!

"Fifty Years After Appomattox."—One reel Thanhouser, featuring Lorraine Huling. If you are still interested in wars you'll enjoy this.

"Little Marie."—Three reel Reliance featuring Charles West and Signe Auen. A drama of intense interest.

"Mountain Mary."—Two reel American drama featuring Vivian Rich and Joseph Galbraith. A lifelong feud was wiped out by a romance. This picture shows just how 'twas done.

"Tragedies of the Crystal Glove."—Three reel Edison drama featuring Mabel Trunelle and Bigelow Cooper. An unusual story dealing with reincarnation.

"The Criminal."—Three reel Vitagraph Broadway feature with Maurice Costello and Norma Talmadge. The district attorney prosecutes his own daughter, who is caught in a net of circumstantial evidence. Her confession saves them both.

"The Inner Brute."—Three reel Essanay drama. All star cast. A queer picture that scientists will probably scrap over.

"The Marble Heart."—Four reel Imp.-Universal featuring King Baggot. Yes, girls, the same old King. If you think money is the greatest thing in the world, see this picture and change your mind.

"The Rugmaker's Daughter."—Paramount production featuring Maude Allen.

"The Smuggler's Ward."—Two reel Biograph drama featuring Alan Hale and Gretchen Hartman. Well worth seeing.

"The Seventh Commandment."—Three reel Kalem Drama. All star cast.

Stationary Photoplays.

Colonial—Monday, Tuesday, and Wednesday, "The Dictator," featuring John Barrymore; "Guarding Old Glory," and others. Thursday, Friday, Saturday, and Sunday, "Greater Love Hath No Man," featuring Emmett Corrigan; "Wild Olive," featuring Myrtle Steadman, and others.

Fine Arts—"The White Sister," featuring Viola Allen and Richard Travers.

Illinois—"The Birth of a Nation."

Strand—"The Clew," five reel Lasky, featuring Blanche Sweet.

Studebaker—"The Rosary," Selig seven reel production, featuring Kathlyn Williams, Wheeler Oakman, and Charles Clary.

Ziegfeld—"The Rugmaker's Daughter," Paramount production featuring Maude Allen.

Best Sellers in Music.

Songs which have attracted the most attention from the ballad buying public during the week just past are reported as follows by a leading music house:

"My Little Dream Girl," by Anatol Friedland.

"My Own Venetian Rose," by Joe McCarthy.

"I Can't Forget Your Eyes" (All Over Town), by Silvio Hein.

Three Edison records which have made the best sales during the week are:

"Fourth of July at Pumpkin Center" and "Village Gossip," by Cal Stewart.

"Vision" (Verdalle), "Tarantelle" (Pinto), and "One Sweetly Solemn Thought," harp solo, by Winifred Bambrick.

"Gitana," in Spanish, by Lucrezia Bori, and explanatory talk for "Gitana."

Music rolls for player piano which have been most successful sellers in the last six days are:

"Gravel Walk Fox Trot," by H. A. Wade.

"When I Was a Dreamer," Van Alstyne.

"When It's Tulip Time in Holland," Whiting.

Pathe Frères report the following disk records as the most popular:

Barcarolle from "Tales of Hoffman" and "Venetian Song" (Tosti), duet by Carrie Herwin and Leonora Sparks.

"Souvenir" and "Serenade" (Drdla), violin solo by J. Rudenyi.

"Casino Song" (Hoellaender) and "Fascination Waltz" (Marchetti), by Hungarian orchestra of Budapest.

The three best selling Victor records of the week were:

"Down Among the Sheltering Palms," lyric quartet, and "When I was a Dreamer and You Were my Dream," Harry Macdonough and quartet.

Magic Flute Spell (Die Walkure), "Rustle of Spring" and "Papillon," piano records by Julius L. Schendel.

"The Pipes of Pan," Emilio de Gogorza.

DODGE BROTHERS MOTOR CAR

There is no shortage in the general motor car market.

But there *is* a shortage of Dodge Brothers motor cars.

It is *not* due to a small production, because the production has been large.

Twenty thousand of these cars have been distributed since January 1st.

This means a production in six months as large as is usually attained in as many years.

And yet there is a waiting list of those who want to be owners in your city.

And there is a similar waiting list in almost every city and almost every town.

You will bear witness that we have made no extravagant claims for the car.

We have merely insisted on its goodness.

And still the car continues to be singled out as one worth waiting for.

DODGE BROTHERS, DETROIT

The price of the car complete is $785 f. o. b. Detroit

Dashiell Motor Co., 2412 So. Michigan Ave., Chicago.

Look for Today's Programs in The Tribune's

MOVIE DIRECTORY

The Movie Fan's Best Guide to High Class Motion Pictures in Chicago and Suburbs

DOWNTOWN

Strand Theatre Company

ORCHESTRA HALL

Beginning Tomorrow
Continuous Noon to 11:00 Night
"PARAMOUNT" PHOTOPLAY
JESSE L. LASKY
Presents
THE CHARMING
Blanche Sweet
—IN—
"THE CLUE"
A Gripping Drama of Mystery, Romance and International Intrigue
And the Usual Superb Strand Program with Special Features 4th July Week
Grand Opera Quartette
25 ORCHESTRA 25
Arthur Dunham—Cond.
Entire Program Changed Every Monday
DON'T MISS TODAY or TONIGHT—Last Times
Mary Pickford
—IN—
"Little Pal"
Prices { Matinee-10c-15c-25c / Eve.-10c-15c-25c-50c
10-15c Saturdays 10-15c
Special Children's Program 10:30 to 11:30 A. M.
NEW STRAND IDEA
"BUILT UP TO A STANDARD NOT DOWN TO A PRICE"

Alfred Hamburger's
ZIEGFELD
· NOW ·
PARAMOUNT
PHOTO PLAY MASTERPIECE
THE BEAUTIFUL ROMANTIC DRAMA, THE
RUGMAKER'S DAUGHTER
FEATURING THE WORLD'S FAMOUS DANCER
MAUD ALLAN
MAUD ALLAN'S DANCES IN THE PHOTODRAMA ARE NOTHING SHORT OF A REVELATION
Added Attraction—Celebrated Players Film Co. Presents
When the Mountains Call
Most Wonderful and Beautiful Scenic Film Ever Exhibited
Continuous From 10 A. M. to 11 P. M., 25c

CASINO 58 Madison Street Near Dearborn
KING BAGGOTT
in "The Marble Heart"

SOUTHWEST

ENGLEWOOD 63RD AND HALSTED STREETS
"FLYING TWINS"
6 Parts, with Thanhouser Twins.

DOWNTOWN

JONES, LINICK & SCHAEFFER'S
Colonial Theater Beautiful
11 A. M. TO 11 P. M. | BIG DOUBLE FEATURE SHOW TODAY
PARAMOUNT FEATURE
DANIEL FROHMAN Presents
HAZEL DAWN
In Ronald MacDonald's Stirring Romance in 5 Reels
"CLARISSA"
FIRST TIMES IN CHICAGO
METRO FEATURE
JANE GREY and LIONEL BARRYMORE
In the Thrilling Story in 5 Reels
"THE FLAMING SWORD"
FIRST TIMES IN CHICAGO
Days 10-15c. Nights 1st 10-15-25c
ALWAYS 2 BIG FEATURES
COMING Mon., Tues. and Wed. | PARAMOUNT FEATURE
JOHN BARRYMORE
in "THE DICTATOR"
A Big 5-Reel Comedy
Also "GUARDING OLD GLORY"
A 5-Reel Patriotic Feature.
TRIBUNE-DOO YAK WEEKLY

FINE ARTS
Direction ALFRED HAMBURGER
NOW
ENDORSED BY PRESS AND PUBLIC
VIOLA ALLEN
With RICHARD C. TRAVERS
in Essanay's Pretentious film adaptation of
F. MARION CRAWFORD'S
Powerfully Emotional Drama
THE WHITE SISTER
A Masterpiece in Production, Dramatic Art and Scenic Splendor. Superb Settings.
Continuous, 10 A. M. to 11 P. M., 25c

WEST SIDE

Continuous 2:00 to 11 P. M.
Earle Williams & Anita Stewart
—IN—
"SINS of the MOTHERS"
5 Parts
Billy Ritchie in "Curse of Work"
2 Part L-KO Comedy

Kedzie Ave. Theatre Madison and Kedzie Ave.
"THE CRIMINAL"
3 Part Vita. with
Maurice Costello and Norma Talmadge
Also Miriam Nesbit in good Edison drama and latest Hazards of Helen

GOLD 3411 WEST 12TH ST. | Continuous 1:30 to 11 P. M.
MARY PICKFORD in
"THE DAWN OF A TOMORROW"

WEST SIDE

MADISON AND CRAWFORD
Continuous Performance, Starting 1:30 P. M.
The Distinguished American Star,
ROBERT WARWICK
In the Big Sensational Masterpiece,
The Face in the Moonlight
This Role Was Made Famous by ROBERT MANTELL
And Was His Greatest Stage Success

NORTH SIDE

KEYSTONE Sheridan Rd. at "L" Station
Continuous Shows 2 to 11 P. M.
"THE DREAM DANCE"
3 Reel Lubin Drama
A GEORGE ADE FABLE
Ham and Bud Comedy. Biograph Drama.

BRYN MAWR
NEAR BROADWAY, at Edgewater Station
TODAY—CONTINUOUS 2 TO 11 P. M.
CHAS. CHAPLIN in a Comedy
"VAIN JUSTICE." Essanay Feature, Etc.

BROADWAY Broadway Near FOSTER
Edison's 3 Act Drama
"THE TRAGEDIES OF THE CRYSTAL GLOBE"
Lubin Comedy and Essanay Drama

CLARK CLARK STREET AT WILSON
"WHO'S WHO IN SOCIETY?"
A Great Four Reel Production.
JANE WAS WORTH IT
Vitagraph Hearst-Selig News First Run.
A Good Big Bill.

Wilson Ave. Broadway & Wilson
THEDA BARA in
—"THE DEVIL'S DAUGHTER"—

DELUXE | WILSON AND CLIFTON
Maurice Costello in "THE CRIMINAL."
3 Reel Vitagraph and 2 Other Good Ones.

STEVENS—3053 Broadway. Marguerite Clark in "The Crucible." Continuous 2 to 11 P. M.

SOUTH SIDE

ALFRED HAMBURGER'S PANORAMA
5110 Prairie Ave. 2:30 to 11 P. M.
Direct From the Loop
Mary Pickford
'The Dawn of a Tomorrow'
5 ACTS.

VISTA 47th and Cottage. Perfect ventilation 100% better than the law requires.
TODAY—Continuous 2:30 to 11 P. M.
The Little Beauty of the Screen
ELIZABETH BURBRIDGE
In the Five Part Masterpiece
"RUMPELSTILTSKIN"
Also "SHATTERED MEMORIES"
A Civil War Drama and Other Good Features
ADMISSION: ADULTS 10c. CHILDREN, 5c

NEW KENWOOD
47TH AND KIMBARK
Max Figman and Lois Meredith in the 5 Act Metro Masterpiece,
"MY BEST GIRL"
ALSO OTHERS

SHAKESPEARE
ON 43D STREET, NEAR ELLIS AVE.
Florence Reed, late star of "The Yellow Ticket," in Clyde Fitch's unique romance,
"HER OWN WAY"
In Five Beautiful Acts.

P-R-E-S-I-D-E-N-T
35th & Calumet. 2:30 to 11 p.m. Cont.
"THE CRIMINAL"
3 Act Drama, Featuring NORMA TALMADGE and MAURICE COSTELLO.

MONROE | 55TH STREET AND KIMBARK AVENUE
CONTINUOUS 2:30 TO 11 P. M.
JANETTE SHERIDAN in "HIS MOTHER'S SON"
Charles Chaplin.

Comment by Mme. X.

By Mme. X.

THE Fourth of July and God bless our country!

The present generation has never felt such a lively satisfaction in its nationality, such a profound realization of the benefits conferred on Americans because they are Americans as this year of our Lord 1915. Our celebrations of the country's natal day may not be so clamorous as in former years—Europe is making clamor rather repulsive just now—but it will be none the less heartfelt and sincere.

For twenty-five years Winnetka has set an example to the rest of this part of the world by its manner of commemorating the day. On the village common—a generously ample stretch of green turf with some groups of fine old elm trees—the community meets annually for a real old fashioned celebration. The Declartion of Independence is read. Patriotic songs are sung. There is an orator of the day. There are races run. The Boy Scouts perform. Often a dramatic performance, illustrating some historic incident, is given by the leading men of the village. The entire population, old and young, rich and less rich, turns out to participate in the celebration.

The community's most venerable figure is Samuel S. Greeley, over 90 years old, who has been in Chicago since 1833. He surveyed and laid out Michigan avenue in 1836.

Heyliger Adams de Windt, by right of direct descent from John Adams, always plays the rôle of his distinguished ancestor in the Revolutionary scenes that are often enacted.

Willard J. Bolte is chairman of the arrangements committee this year—a committee of fifty—and the program includes, besides the regulation features, swimming matches and a rifle contest, both on the beach, and a flag song especially written for the chorus of children. In the evening there will be moving pictures, dancing on the green, and fireworks. The Seventh Regiment band will fill the land thereabouts with martial melody.

In Lake Forest unwonted festivities of a communal nature will mark the day, as in all the other suburbs near Chicago.

In Kenilworth part of the ceremonies will consist of a drill of the men from the Great Lakes Naval station. There will also be swimming contests and fireworks.

There is nothing in all the world so thrilling as the patriotic rejoicings of a democracy.

To climb down from patriotism's lofty heights to the main traveled roads of social doings there is to record for the coming week two principal events: First, the meeting of the Garden club at Mrs. Edward Ryerson's, which will be on Tuesday afternoon, and secondly the baseball match on the Onwentsia club diamond on Saturday afternoon, between the Saddle and Cycle club team, under "Ed" Stanley, and the Onwentsia stalwarts, led by "Charlie" Dewey.

Grand stand seats will be $2, bleacher seats 50 cents, the proceeds to be devoted to Arden Shore Fresh Aid camp.

Already the north shore trees are beginning to lift up their leafy heads and spread their branches proudly. This is their week. Prof. James W. Toumey, director of the school of forestry of Yale university, is going to talk about them to the Garden club at Mrs. Edward Ryerson's on Wednesday and to the general public, under invitation of the Garden club, Wednesday evening at Gorton school on Illinois avenue at Lake Forest.

A forestry commission has been appointed for the north shore, with Joseph Hubbard as chairman and a city forester is at work. William M. Lewis, mayor of Lake Forest, will preside at the evening meeting, while Mrs. Tiffany Blake and other officials of the Garden club will sit on the platform.

Professor and Mrs. Toumey will be the guests of the Edward Ryersons during their stay in Lake Forest. Prof. Toumey is a great friend of Gifford Pinchot, whose work in protecting our national forests is known the length and breadth of the land.

Apropos of Lake Forest and this season's many domiciliary changes and interchanges there, noted previously in this column, is the tale of the woman of Lake Forest who has as a feature of her garden—one of the loveliest ones there—erected several birdhouses. She remarked that a family of yellow jackets were in her martin house, while some sparrows were in her wrenhouse, whereupon one of the bright and shining lights of the Lake Forest players said: "They are just following this summer's Lake Forest fashion of living in other people's houses."

The many garden lovers and garden experts of Chicago should visit the exhibit of garden literature and pictures now to be seen at the Newberry library—a collection gathered by Miss Watson and Miss Durkee. It is a unique and delightful affair where ancient botanies, quaint and curious volumes devoted to garden lore, rare old prints, and pictures of gardens can be studied.

On Thursday Miss Margaret Enders, who, with her sister, Mrs. Charles Brega, forms one of Chicago's diminishing summer colony, gathered six or seven garden lovers together for luncheon and took them to see this exhibit. They spent an hour or more studying the rare old volumes and pictures.

Last Wednesday evening there was held at Lake Forest a meeting of the horse show committee, at which were discussed plans for the annual entertainment gotten up by this organization to raise funds for the Alice hospital.

Hobart C. Chatfield-Taylor is president of the horse show board, while Allen Haines is secretary of it. Among those present at this meeting were Mrs. Robert McGaan, Mr. and Mrs. Hugh McBirney, Mr. and Mrs. Charles Dewey, Mr. and Mrs. Orville Babcock, Delavan Smith, Prentiss Coonley, Mrs. Orson Smith, Mrs. Louis Lafin, Mrs. Charles Edward Pope, Louis Swift, Mrs. Ralph Poole, Mrs. William P. Martin, Francis Johnson, Mrs. Mark Cummings, Mrs. Finley Barrell, and Frederic C. Aldrich.

Sweet are the fruits of election! Thomas Taylor Jr. was the guest of honor at a dinner given by the men of the Indian Hill club at Winnetka on Friday evening to celebrate his election to the bench.

It was a stag affair and very cheerful in spite of the drought which prevails at this club. If ever a place, by its general tone and spirit of good fellowship, entirely justified prohibitionrit is the Indian Hill club, whose long colonial verandas daily give shelter and refreshment to large groups of tired and thirsty golfers and tennis players. There is no so-called hard beverage that can touch the orangeades and grape juice cocktails served on these occasions.

One of the gay house parties celebrating this year's three days' fourth is that which is gathered at Dixon under the hospitable roof of the Reynolds-Harvey families. The Chicago members of the group include Mr. and Mrs. Fletcher Dobyns, Miss Virginia Pope, Howard Gillette, and Eames MacVeagh.

They will not be much under the roof, however, as the Harveys have a good sized gasoline yacht, with which they are navigating the inland waterways, those almost undiscovered sources of delight to most Illinoisans. Henry Hyde of the W. G. N. gave most interesting accounts of the Hennepin canal, the Illinois river, and connecting channels recently in this paper, and it is these almost deserted channels that the Harveys with their guests are exploring.

A well merited honor was that bestowed on one of Chicago's most public spirited citizens when Harvard gave Charles M. Hutchinson the degree of bacheior of arts at the June celebrations at Cambridge.

It is hard to measure what Mr. Hutchinson has done for art in Chicago, it is of so wide and varied a nature. He has for years been one of the main pillars of the Art institute. His purchases of one of Dante Gabriel Rossetti's famous pictures, "Beatrice," a quarter of a century ago, was a great event in the art world at that time, while his personal efforts in gathering the Art institute's small but excellent collection of old masters has been recognized by calling the collection after him.

Mrs. Cecil Clark Davis, whose reputation as a portrait painter is rapidly growing, left Chicago on Friday to join her parents, Mr. and Mrs. John M. Clark, at their summer home at Marion, Mass. She has given up her trip to the Panama fair, as the Willard Straights of New York, with whom she was going, are unable to leave the east at this time.

The last six weeks of her stay here Mrs. Davis worked overtime on two portraits, which are now completed and delivered. One is of Mr. and Mrs. Charles Garfield King's 16 year old daughter, Ginevra, and the other is a likeness of Albert A. Sprague II. Both are remarkably strong pieces of work, showing the artist's increasing power and understanding. She bids fair to rival America's two great portrait painters, Jane Emmett and Cecilia Beau.

Mrs. Davis' summer studio is in a little one-roomed house in a secluded, densely wooded dell back of the Clark's summer residence. Here she puts in many hours a day of good hard work, her recreation being tennis and swimming, at both of which she is an expert.

An artistic community, small but choice, nestled on the confines of Lake Forest, is that composed of the William Hendersons, Miss Katherine Dudley, and Arthur Henn in Lake Bluff. The Hendersons have long had a cottage there and to be near them in the art atmosphere which they create Miss Dudley has leased a nearby cottage, while Arthur Heun has taken one not far away, hanging on the brink of the ravine whose south brim marks the northerly confines of the Stanley Fields' place.

Miss Dudley has not yet got her cottage furnished, but Mr. Heun has completed the equipment of his, which is the "dernier cri" in that combination of the orient and occident that the wise know how to make. He has combined black and white effects with dull Persian blues and brought from his apartment in town some of his choicest Chinese bric-a-brac to adorn his sylvan retreat. Here he purposes to fulfill his life's dream of painting, which is probably the vision in the back of many an architect's mind.

The worth while architect has usually the makings in him of a painter or sculptor. In fact, it is often said that the same creative impulse is behind painters, sculptors, musicians, and poets. Paderewski paints. Dante also painted. Michael Angelo wrote a book of sonnets. Thackeray thought himself a greater artist than he was a writer, and so it goes.

A birthday party of interest to Chicagoans is that to be celebrated at the Historical society rooms, Dearborn avenue and Ohio street, next Thursday afternoon. It is the ninetieth anniversary of the birth of Mrs. Emily Beaubien Lebeau, daughter of Chicago's earliest settler, Mark Beaubien.

As this column of information is for the moment planted in the wilderness of Winnetka we have no means of renewing our knowledge of dates sufficiently to say exactly when Mark Beaubien lived in his little cabin on the north bank of the river a little west of where State street bridge now is, but we think it is correct to say that he was established here even before John Kinzie and his family lived on the land where now stands a soap factory.



MISS ISABEL McBIRNEY

Among the prominent summer residents of Lake Forest there has been much interest aroused over the announcement recently made of the engagement of Miss Isabelle McBirney, daughter of Mr. and Mrs. Hugh Johnston McBirney of Lake Shore drive and Lake Forest, to Henry B. Stimson, son of the Rev. Henry Stimson of New York. Miss McBirney was in the east when the announcement was made. She is one of the active members of the Lake Forest Players, who take such an active part in the social life of Lake Forest with the Aldis playhouse as a distinctive setting. Miss McBirney is a good golf player as well and one of the most active members of the Onwentsia club.

News of Chicago Society

WEDDINGS.

Mr. and Mrs. Benjamin S. McClellan of 7046 Princeton avenue announce the marriage of their daughter, Annamary, to William Lewis Yule on June 26. At home after Aug. 1 at 7046 Princeton avenue.

Mr. and Mrs. Henry G. Bauer announce the marriage of their daughter, Lillian Florence, to Thomas Reginald Brownlee Jr. on Wednesday, June 23. The bride wore a gown of white bridal satin and lace and a tulle veil held in place by a wreath of lilies of the valley and orange blossoms and carried a shower of bride roses and lilies of the valley. Miss Edith Berntven was maid of honor and wore a gown of cream crepe de chine. The bridegroom was attended by his brother, Clarence Stiles Brownlee.

Miss Dorothy Summy, the daughter of Mr. and Mrs. Clayton F. Summy of 524 Oakdale avenue, was married Wednesday evening to William Andrew Dennis, a son of Mr. and Mrs. Charles H. Dennis of 668 Irving Park boulevard.

The marriage of William Prescott Harrison, brother of former Mayor Carter H. Harrison, and Miss Ada M. Sandberg took place yesterday morning at the Auditorium hotel, the Rev. Dr. G. H. Gullixon, pastor of the Evangelical Lutheran St. Paul's church, officiating. After the ceremony the couple left for a six months' tour of the west and on their return they will live at the Auditorium.

ENGAGEMENTS.

Mrs. Nicholas Martin of 3639 Grand boulevard announces the engagement of her daughter, Bessie Florence, to Edwin Lindsay Ward of 4636 Sheridan road.

Mr. and Mrs. George Swigart of 190 East Chestnut street, announce the engagement of their daughter, Mildred Hart Swigart, to Arthur Andrew Burrows, son of Mr. and Mrs. William F. Burrows of 4847 Woodlawn avenue.

Mrs. Madeline Drummond Scott of 4135 Kenmore avenue, announces the engagement of her daughter, Florence Clover, to Irving Brown Babcock, son of Mrs. Harriet Babcock of 4920 Winthrop avenue.

Mr. and Mrs. James T. Fulton of 4450 Sidney avenue, announce the engagement of their daughter, Dorothy Dale, to John Milton Compton.

Mr. and Mrs. William S. Dolph of 4739 Ingleside avenue announce the engagement of their daughter, Phyllis Margaret Patterson to Harold L. Brown, son of Mr. and Mrs. Joseph Warner Brown, 5229 Greenwood avenue.

Announcement is made by Mr. and Mrs. Daniel Duffy of Lafayette avenue of the engagement of their daughter Eva Mae to William J. Bryan Jr. of 2949 South Park avenue. The wedding will take place in September.

The engagement is announced of Miss Helen Edith MacDonald, daughter of Mr. and Mrs. Ashley MacDonald of Abbotsford road, Kenilworth, to Bodine Southworth, son of Mr. and Mrs. Arthur E Southworth of 1010 Elmwood avenue, Wilmette.

Mr. and Mrs. Samuel Shope Page of the Virginia hotel announce the engagement of their daughter, Lucia, to John H. Carroll Jr., son of Mr. and Mrs. J. H. Carroll of St. Louis.

Mr. and Mrs. Foster H. Biggs of Evanston have announced the engagement of their daughter, Anita Jay Biggs, to Richmond F. Babcock, son of Mr. and Mrs. William H. Babcock of Evanston.

Mr. and Mrs. B. M. Davidson of 430 East Forty-fifth place announce the engagement of their daughter, Eva, to Louis C. Smith.

Mrs. Elizabeth Hayden of 6035 South Park avenue announces the engagement of her daughter, Gertrude Elizabeth, to Earl Theodore Moseley.

Mr. and Mrs. Charles H. Burke of South Orange, N. J., have announced the engagement of their daughter, Miss Tillita Burke, to Samuel H. Bradbury Jr., son of Mr. and Mrs. Samuel H. Bradbury of Waukegan, Ill.

Mrs. Arthur S. Kirk of 2472 Orchard street announces the engagement of her daughter, Florence Margaretta, to Ralph W. Hutchins.

Mr. and Mrs. Jacob Frank of 3313 South Western boulevard, announce the engagement of their daughter Christel to Herbert M. Zemon.

FUTURE EVENTS.

A lawn fete for the benefit of the Arden Shore camp will be held on Wednesday on the grounds of Mrs. McGregor Adams' estate at Highland Park. The fete will open at 3 o'clock and continue through the evening. There will be a Japanese wistaria garden, where women in costume will sell baskets. The Butterfly tree will offer an opportunity for every one to prove himself an artist and win a prize. There will be a Dutch garden full of fresh vegetables containing a gift and little Dutch maids in costumes to assist. In the evening Benson's orchestra and a dancing platform will be an added attraction. Among the women in the Japanese garden are Mrs. W. A. Alexander, Mrs. John Tuttle, Mrs. Ward Willitts, Mrs. Robert Buckley, Mrs. Robert Smith, Mrs. James Tyner, Mrs. John Curtis, and Mrs. Theodore Butz. At the fancy table will be Mrs. Rex Jones, Mrs. George Jones, Mrs. Carleton Vail, Miss Drake, and Miss Yoe. Should the day be unpleasant, the fete will be postponed until the first clear day following.

This week is to be polo week at the Onwentsia club in Lake Forest, and until the 10th of the month there will be polo matches every day, arrangements having been completed for a tournament. Tomorrow there will be a match between three local teams, and from the 6th to the 10th teams from Kansas City, St. Louis, and Dayton, O., will play against Onwentsia. Dayton's team will play Wheaton tomorrow.

Mrs. Julia Agnew will open the grounds of her residence at 742 West Sixtieth place on Friday evening for a lawn fete and musical. There will be dancing and games as well and the proceeds will go to the Protestant Woman's home. Mrs. Edwin S. Brough of 5533 Maryland avenue is general chairman.

On Tuesday afternoon and evening a lawn fete will be given for the benefit of the German Evangelical Deaconess hospital. It will be held at the hospital grounds, Fifty-fourth place and Morgan street. There will be a musical program and readings. The fete is given by the Woman's auxiliary of the hospital, of which Mrs. Charles A. Stevens is president.

PERSONALS.

Mrs. John Alden Spoor, accompanied by her daughter, Mrs. Thornhill Broome, left Tuesday for Pittsfield, Mass., to open the family's summer home, Blythewood Farms, for the season. Mr. Spoor and Mr. Broome will join them later in the summer.

Mrs. Frank Crawford Letts of Lake Forest gave a small luncheon Tuesday at the Blackstone hotel. Mrs. F. O. Butler of Oak Park also entertained a dozen guests at tea at the hotel in the afternoon.

Mr. and Mrs. John B. Drake of 2106 Calumet avenue are in northern Wisconsin at their summer camp for the season.

Mrs. Harry Gordon Selfridge, with her three daughters, expects to return to England on Saturday. She is spending the week at Harrose hall, her Lake Geneva summer place, with her sister, Mrs. Frank R. Chandler, and Miss Beatrice Selfridge.

Mr. and Mrs. Hobart Paul Young, the latter formerly Miss Isabel Chandler, are now in Lenox, Mass., for a visit with friends, and they do not plan on returning to Chicago before the middle of July.

Mr. and Mrs. Bertrand Walker have decided to become permanent residents of Lake Forest, where they recently purchased the O'Neill house on College road. They will be at Onwentsia club this summer.

Miss Anita Blair, daughter of Mr. and Mrs. Henry A. Blair, 2735 Prairie avenue; Miss Helen Davis and Miss Janet Miller, daughter of Mr. and Mrs. John S. Miller, 1443 Astor street, are visiting with the William C. Potters on their farm near Ironton, Mo.

Mrs. Cyrus McCormick entertained at dinner Monday evening at the new open air ballroom at Ravinia, for Mr. and Mrs. Cyrus McCormick III., and a party.

Mr. and Mrs. Watson F. Blair, 720 Rush street, have gone to Dublin, N. H., for the summer. Watson Blair Jr. is prolonging his visit on one of the western ranches, but will rejoin his parents and brother later in the summer. Wolcott Blair has been at the Atlantic coast resorts all season.

(Continued on fifth page.)



Banishes dress shields and offensive odors caused by perspiration.

—A Boon to All Who Perspire—

Perspirgiene is unquestionably the most satisfactory preparation of its kind manufactured. It acts quickly and harmlessly—is used today by thousands of thankful men and women. Perspirgiene is another exclusive

FRANCO-AMERICAN HYGIENIC CO.

preparation—and can be used with assurance that it will have the desired effect. You can learn more about this successful preparation and kindred ones—by visiting our shop.

The price of Perspirgiene is just 50c a bottle. Mail orders will receive prompt attention.

A complete exhibit of our extensive line of toilet requisites is on display in this convenient little retail shop.

Jot down the address at the top of your shopping list.

Franco-American Hygienic Co. Retail Shop

89 East Madison Street

Near Michigan Boulevard

EDUCATIONAL EDUCATIONAL

GEORGIA MILITARY ACADEMY

The South's Most Splendidly Equipped Prep School



Is conducted on a system of practical ideals that make for thorough mental, moral and physical development.

The school and home buildings are modern throughout and splendidly equipped in every respect.

The beautiful campus is located about 1200 feet above sea level in the ideal climate of the Blue Ridge Plateau. Only 8 miles from Atlanta, the Southern center of education and culture.

Careful, individual attention is given each student, and each instructor has twelve students under his direct supervision for safe-guarding and night study.

Thorough courses are offered for Classical, Engineering and Commercial study.

The efficient Military Department is in charge of a U. S. Army officer, and has the distinction of being one of the few schools "Especially commended for progress" by the U. S. War Department.

For interesting, illustrated literature, address:

COL. J. C. WOODWARD, A. M., Pres.,
COLLEGE PARK, GA.

Summer Term Opens July 6 Established 1873

Prepare for the Better Positions

Increase your value by a course in one of our schools. We are experts in our line. Our graduates in constant demand.

Enroll Now

The largest, best equipped schools. Strongest faculty. Up-to-date methods. Special rates.

Day and Evening

Phone, write or call on the one nearest you and make arrangements to start at once.

Metropolitan Business College

DOWN TOWN, 37 S. Wabash Ave.
S. CHICAGO, 9058 Commercial Ave.
ENGLEWOOD, 304 W. 63d Street
DOUGLAS PARK, 1118 So. Oakley
GARFIELD PARK, 8 So. Crawford
WICKER PARK, 1532 N. Robey Street
NORTH SIDE, 1546 Larrabee Street
LAKE VIEW, 3237 Lincoln Avenue
JOLIET, AURORA and ELGIN.



Miss Spaids' School for Girls

The distinguishing characteristic of this school is its policy of developing girls along the line of their individual aptitude, together with the splendid facilities it has for accomplishing this object.

Through the highest type of educational, spiritual, social and physical training, every influence is exerted for the development of refined, noble character and wholesome, well-rounded capable womanhood.

In prescribing a course, Miss Spaids' School studies the girl and adapts studies and classes to her particular and individual needs.

COURSES OF STUDY.

The courses of instruction, wide in scope, are divided into Primary, Intermediate, Academic, College Preparatory and Finishing Departments, also Music. There is also a well equipped gymnasium. School buildings modern and attractive. Proximity to Chicago's splendid art galleries, libraries, museums and musical institutions provides obviously invaluable opportunities.

A high standard of scholarship is maintained, with which is combined home comfort and an atmosphere of culture. Study is made enjoyable amid wholesome companionship. Habits of thought and work, of lifelong value, are inspired and stimulated. Simplicity in dress is a requirement.

Catalog will be sent on request.

Miss Kate Louise Spaids, Principal,
Dept. E, 3138 Michigan Boulevard, Chicago

COMMERCIAL ART PAYS

Learn to draw by our systematic methods. Develop your liking for drawing into money-making ability. Our excellent course, strengthened by twenty years experience, offers thorough instruction in every branch of Commercial Art, which includes Home Study Courses. We assure direct success in this profitable profession. Write, call or phone Central 395 for free information.

Registration Week, Aug. 30th. Day session begins Sept. 7th. Evening session begins Sept. 2nd.

COMMERCIAL ART SCHOOL
712, 116 S. Michigan Ave., Chicago

National Kindergarten College

ELIZABETH HARRISON, Pres.

Kindergarten and Primary Training. Two year kindergarten course. One year primary course. Graduate courses leading to degrees. 29th annual session begins Sept. 14. College accredited for kindergarten primary certificate in Illinois and other states. Resident dormitory. For full information send for illustrated catalog.

Address BOX 88,
2944 Michigan Blvd., CHICAGO

Chicago Musical College

DR. F. ZIEGFELD, President. Founded 1867.

FOREMOST SCHOOL OF MUSIC and DRAMATIC ART IN AMERICA

80 Teachers in All Departments.
SUMMER SESSION OPENS JUNE 28
50th SEASON OPENS SEPTEMBER 13
Complete Catalogue on Request.

CARL D. KINSEY, Mgr., 624 S. Michigan Ave.

Free and Partial Scholarship Applications Accepted Until Sept. 1.

"The Summer Session of Howe School Begins July 5

Opportunity to make up deficiencies or advanced credits. Address

The Reverend John Heyward McKenzie, Rector
Box B, Howe, Indiana

STAMMERER

Let me cure you. Established 14 years. Two new large school buildings. Known everywhere as the best in the world. Ask for Free Book and summer rate. NORTH-WESTERN SCHOOL FOR STAMMERERS, Inc., 2315 Grand Ave., Milwaukee, Wis.

PLAY GROUND WORK—The New Profession Training for PLAYGROUND WORKERS Opens Sept. 21st. Folk Dancing, Pageantry, Games, Story Telling, etc. Address PESTALOZZI-FROEBEL TRAINING SCHOOL, Box 41, 616 So. Michigan Blvd., Chicago.

SUMMER TERM
BEGINS TUESDAY, JULY 6

Bryant & Stratton
BUSINESS COLLEGE
59th Year—100,000 Graduates
80 E. Randolph St.
Opp. Public Library
TELEPHONE 1575 RANDOLPH

40% Discount for July and August

BUSINESS COURSES
GRAHAM PITMAN and MUNSON SHORTHAND
TOUCH TYPEWRITING

Full credit given for Shorthand and Bookkeeping studied in high school.

ENGLISH COURSES
—for Grammar School Students—
WRITING ALONE $3

UNIVERSITY OF ILLINOIS

I. COLLEGE OF MEDICINE

Minimum admission requirements to the freshman year, fifteen units of work from an accredited high school and in addition two years in a recognized university or college involving at least one year in college physics, biology, chemistry and six college hours in French or German. For course of medical study, four years are required. Eligible students will receive the degree of B. S. at the completion of the sophomore year. Well equipped laboratories and good hospital facilities. Excellent location in the heart of Chicago's great medical center. Collegiate year begins Sept. 20th, 1915. For full information concerning course of study, fees etc., address Secretary, Box 40

College of Medicine, University of Illinois, Congress and Honore Sts., Chicago.

II. COLLEGE OF DENTISTRY

Minimum entrance requirements, fifteen units of work from an accredited high school or academy. Full course of instruction leading to the degree of D. D. S. The College occupies an entire building, 100x100 feet, six stories high, directly opposite Cook County Hospital, in the heart of Chicago's great medical center. Infirmary unexcelled in point of equipment and operating facilities. For information address Box 78, The Dean, College of Dentistry, University of Illinois, 1338 W. Harrison St., Chicago, Ill.

III. SCHOOL OF PHARMACY

Offers two-year courses leading to the degree of Graduate in Pharmacy and Pharmaceutical Chemist. 56th annual session begins Sept. 21.

For details address the Secretary, 74 E. 12th St., Chicago.

MOSER SHORTHAND COLLEGE

Enrolls in its DAY SCHOOL High School Graduates only

SUMMER TERM BEGINS JULY 6

116 So. MICHIGAN AVENUE
PHONE CENTRAL 5188

Make Up Your High School Work

Prepare for Law, Accounting, Dentistry, other Professions, or University Entrance Examinations.

Evening Classes

Hours arranged convenient to the student. Regular high school courses. Limited classes—expert high school instructors.

Rapid Progress depends on one's own efforts. Ask for particulars. New class commencing now. Write today or call for full information. Address Secretary, Room 716, 8 South Dearborn Street.

Chicago Professional Preparatory

BOYD SHORTHAND

IN 30 DAYS

you are an expert writer. With typewriting the time is extra. Taught in all principal cities. Best for court reporting. Every writer is a promoter. We publish the finest text books on shorthand. Instructor, Letter Writer and Dictionary. Catalog on request.

BOYD SCHOOL, 64 W. Randolph St., CHICAGO

Preparatory School

For Medical and Law Schools, Colleges and Universities, Naval and Military Academies and Civil Service positions. Individual instruction. Call or address

Balfour Johnstone,
1017 Schiller Bldg., 64 W. Randolph St.

KINDERGARTEN TRAINING

Pestalozzi-Froebel Training School

A KINDERGARTEN NORMAL SCHOOL

Overlooking Lake Michigan. 19th Year Opens Sept. 21. Diploma Course, 2 years. Primary Courses. PLAYGROUND DEPT. Daily Lectures. Accredited. Write Registrar, Box L, 616-22 So. Michigan Blvd., Chicago.

LEARN SHORTHAND AT GREGG SCHOOL

The largest, best organized and most resultful shorthand school in Chicago. Enroll at any time—day or evening. Send for catalogue today. Phone Randolph 3000.

6 N. Michigan Ave., at Madison St.

STARKEY SEMINARY, Lakemont, Yates County, N. Y.

Seneca Lake. Endowed home school, both sexes, 11 years and upward. Careful training in health and character. Prepares for best colleges and business. Advanced courses in Art and Music. N. Y. State Regents Standards. Begins resume early. Rates $275 to $300. Address Box 427, Martyn Summerbell, LL.D., President.

The Berlitz School of Languages

Auditorium, Congress Street Entrance. Private and Class Lessons. Day and Evening. NEW CLASSES CONSTANTLY FORMING.

ADVERTISE IN THE TRIBUNE.

ATIONAL
ACADEMY
Prep School
The school and
ne buildings are
dern through-
and splendidly
ipped in every
pect.
out 1200 feet
te of the Blue
Atlanta, the
lture.
ch student, and
nder his direct
study.
Classical,
study.
a U. S. Army of-
e few schools "Es-
War Department.
address:
., Pres.,
MER TERM
TUESDAY, JULY 6
& Stratton
ESS COLLEGE
—100,000 Graduates
Randolph St.
Public Library
NE 1375 RANDOLPH
unt for July and August
ESS COURSES
PITMAN and MUNSON
HORTHAND
N TYPEWRITING
given for Shorthand and
studied in high school.
ISH COURSES
mar School Students—
ING ALONE $8
ITY OF ILLINOIS
EGE OF MEDICINE
sion requirements to the fresh-
units of work from an accred-
and in addition two years in a
ersity or college involving at
college physics, biology, chem-
ilese hours in French or Ger-
e of medical study, four years
ligible students will receive the
t the completion of the sopho-
ell equipped laboratories and
ilities. Excellent location in
icago's great medical center.
begins Sept. 30th, 1915. For
concerning course of study,
es Secretary, Box 40.
ddress, University of Illinois,
and Honore Sts., Chicago.
EGE OF DENTISTRY
ance requirements, fifteen units
an accredited high school or
course of instruction leading to
D. S. The College occupies an
100x100 feet, six stories high,
Cook County Hospital, in the
's great medical center. In-
ed in point of equipment and
ities. For information ad-
the Dean, College of Dentistry,
Illinois, 1853 W. Harrison St.,
OL OF PHARMACY
courses leading to the degrees
Pharmacy and Pharmaceutical
nnual session begins Sept. 21.
dress the Secretary, 74 E. 12th
OSER
AND COLLEGE
its DAY SCHOOL
ool Graduates only
MER TERM
NS JULY 6
MICHIGAN AVENUE
E CENTRAL 5156
Up Your
h School Work
r, Accounting, Dentistry, other
University Entrance Examina-
ning Classes
d convenient to the student.
chool courses. Limited classes
chool instructors.
gress Length of course de-
pends on one's own
r particulars. New class com-
. Write today or call for full
Address Secretary, Room 714,
orn Street.
ofessional Preparatory
DYD
RTHAND
N 30 DAYS
pert writer. With typewriting
tra. Taught in all principal
court reporting. Every writer
We publish the finest text books
Instructor, Letter Writer and
talog on request.
l., 64 W. Randolph St., CHICAGO
ratory School
and Law Schools, Colleges
ties, Naval and Military
Civil Service positions. In-
ction. Call or address
ur Johnstone,
64 W. Randolph St.
ARTEN TRAINING
Froebel Training School
ARTEN NORMAL SCHOOL
ke Michigan, 19th Year Opens
ome Course, 3 years. Primary
YGROUND DEPT. University
edited. Write Registrar, Box 2,
higan Blvd., Chicago.
THAND AT GREGG SCHOOL
best organized and most
hand school in Chicago. Ex-
time—day or evening. Send
today. Phone Randolph 8040.
an Ave., at Madison St.
EMINARY, Lahemont, Yates
County, N. Y.
Endowed home school, both
and upward. Careful training in
ter. Prepares for best colleges
Advanced courses in Art and
State Regents Standards. Secure
Rates $275 to $500. Address
n Summerbell, LL.D., President.
z School of Languages
Congress Street Entrance,
ss Lessons, Day and Evening.
ES CONSTANTLY FORMING.
E IN THE TRIBUNE.

News of The Chicago Women's Clubs



MISS DOROTHY HILLY. MOFFETT PHOTO

MISS LORETTA KENNALLY. MOFFETT PHOTO

MISS LORETTA WALSH. MOFFETT PHOTO

MISS MARIE GIBBONS. DE HAVEN PHOTO

MISS HELEN YOUNGER. MATZENE PHOTO

The event of the year in St. Ignatius parish will be the picnic tomorrow on the Loyola campus. There will be automobile rides, a baseball game, an athletic meet, dancing in the gymnasium, moving pictures, and a banquet at night at which the Misses Helen Younger, Marie Gibbons, Loretta Kennally, Loretta Walsh, and Dorothy Hilly will assist. There will be a fortune telling tent and some booths at which many of the young women of the parish will assist. One booth will be for soft drinks and cigars, another for candy and toys. There will be a basket lunch at noon and music all day, so that those who do not care to exert themselves may sit down and enjoy a quiet and tuneful afternoon.

By Inez Travers.

ALTHOUGH the last meeting of the Hull House Woman's club has been held for this season, enthusiastic plans for the coming year are already under way. At the last meeting an election of officers for the season of 1915-'16 was held in order that the plans to reorganize the club and enlarge it might be consummated.

The list of officers newly elected is as follows: Mrs. Laura Dainty Pelham, president; Mrs. Louise De Koven Bowen, first vice president; Mrs. Lida Lehman, second vice president; Mrs. Mary Powers, third vice president; Mrs. Agnes Griffith Stewart, recording secretary; Mrs. Hazel Lehman Noyer, corresponding secretary; Mrs. Effie Slates Fucik, treasurer.

The club in the future will be departmental. It will be modernized because, as its president, Mrs. Pelham, said, "The woman's club movement is old now, and we need something in the nature of a departure to keep up our interest even in the club we love." So there will be three departments—philanthophy and civics, art and literature, and social. Mrs. Pelham said that the social department would be much in evidence.

Mrs. Pelham will teach a class in parliamentary law every Wednesday morning, beginning in October. The business meeting of the club will be held on the third Wednesday of every month, and in order to make them interesting there will be a drill in parliamentary law for fifteen minutes after every business meeting.

The programs for the year have already been planned, and are of unusual interest and novelty. On Lincoln's birthday, instead of the regular patriotic eulogies and historic summaries of the life of Lincoln which usually occupy club programs on that day, a member of the club will give personal recollections of the assassination of the great man, to which she was a witness. On Washington's birthday eight members of the club will dance the minuet in costume and there will be appropriate music.

One of the interesting programs provided by the philanthropy and civics department will be a practical demonstration of playground work given especially for the club by one of the playground teachers. Another day there will be exhibitions and lessons in modern dancing.

There are now 225 members of the club, many of whom have been in it since its organization.

Although the regular club meetings are over for this season, one event in the club year remains to be celebrated. It is the annual picnic, which will be held as usual in Glenwood park. This year it will be on July 21.

NEW YORK SOCIETY

Being Victims of Gem Robberies Favorite Pastime of Smart Set.

By Mme Y.

NEW YORK.—[Special Correspondence.]—With weddings the predominating feature, there are all of the subsidiary motifs to this summer social season to make it characteristic. Several gem robbers have taken place, a rich woman has been sued by her butler, five fashionable dogs have been lost, everybody is moving into other people's cottages, rented for the season in lieu of his own which has green hangings when the owner has taken a sudden fancy to blue, and three war reliefettes are arranged for Newport.

Quite the most distinguished happening of the week was the altogether classy way in which the Sherwood Aldriches conducted their last jewel robbery. Conan Doyle or Mary Roberts Rinehart could have done it no better. First of all they lost a necklace consisting of seventy-one pearls and a marquise diamond ring. As soon as this was discovered to have happened Mr. Aldrich—president of the Ray Consolidated Copper company, by the way—told the Pinkertons' and they said not to tell any one else. Meantime some of the family told the neighbors, and then later the Pinkertons decided it wasn't a good plan to keep a secret after all. So Mr. Aldrich advertised—the detectives having furnished the wholly original suggestion that he offer a large reward—saying he would pay $10,000 and abstain from all questions.

This is as far as Mr. Aldrich has progressed in his robbery mystery, although the Pinkertons express every confidence that the $100,000 worth of jewelry will be returned, because it cannot be disposed of without detection, records of the distinguished jewelry having long since been placed on file with dealers.

Meantime, the young and recently wed Mrs. Angier B. Duke lost a diamond bracelet worth thirty thousand dollars on the golf links. She looked for it for an hour and got so discouraged that she turned in the alarm to the keeper of the grounds and said she would pay a large reward to the finder. The keeper said not to conduct the search that way, for the lure of the money would bring in crowds from the village. All of the guests of the club turned out to search desultorily, but without success.

Then a little caddy boy, who supports his widowed mother, asked for a day off and went to Mrs Duke to learn the details of the game she had played. Mrs. Duke received him at Sunshine, on Little Neck Bay, the estate of Maj. Dugmore of the British army, who has gone to the front. She told the child that she had played a good game everywhere except in the fifth hole, where she had hooked her drive into the rough. The little boy hurried to the fifth tee, and sighted a spot in the rough at which he estimated a womans' drive might land if hooked. He hurried to that spot and presently saw the sparkle of the gems in the long grass under an apple tree! Of course he hurried it to the clubhouse, whereupon it was immediately returned to Mrs. Duke and the little boy an hour later obeyed a summons to appear before the lady he had served. Nobody knows what he received for his reward, but he was smiling broadly when he reached the clubhouse and observed frequently. "It's more'n I could make in a year."

The only question of importance arising out of the incident I consider to be one regarding costuming for sports. It is going to become a part of the fall fashions to wear a diamond bracelet, necklace, or tiara when you golf.

Mme. Bakhmeteff has also lost a jewel. It is in the form of a brooch two and a half inches long and is valued at $5,000. She lost it on Bellevue avenue when walking to the Casino, and she offers a reward for its return.

But the marriages are more interesting after all. Miss Margery Davenport of Boltonroad, Inwood hill, New York, had one of the most picturesque weddings of the day. The bridegroom was Francis Raymond Cassellman. It took place out of doors, under a big oak tree. Trees and tall flowering bushes half covered the grounds that sloped to the Hudson. The river showed through the foliage. It was like a wedding in an open grove, and the fashionable people who went out from New York to see it said it was the loveliest they had ever attended. The sun chose warmly and the breeze blew cool. The bride's attendants, all her class mates at Vassar, held white ribbons that formed an aisle to the oak tree, where a white prie-dieu tied with white flowers, rested. The procession was like the one in the daisy chain which is a part of the Vassar commencement exercises. People are still talking about the charming affair.

Miss Katherine Steele was married to Hidde von Stade, and for the second time in eighteen months the fashionable set of the east took the way from beach and cottage to the little ivy grown stone church near the Steele estate. This, like the other marriage, was a consummation of a romance of the polo field. Miss Nancy Steele and Devereux Milburn are indebted for each other to the daring game. Harold Vanderbilt was best man.

The guests, most of them, left the wedding in motors bound for the polo field, twenty miles away, where Mr. Milburn was going to play, when they suddenly found themselves the victims of something like a cloudburst. The roads went muddy and half the motors got out of commission. While the chauffeurs were pair work, the men of fashion got out lying on their backs in the mud doing repairing into the road to assist as they might, and the women protected their thousands of dollars' worth of finery with newspapers as best they could. Suddenly the rain ceased as unexpectedly as it had begun, but it left its victims in a melancholy state of dampness.

Mrs. O. H. P. Belmont is expected during the early part of July, Marble house having already been opened for her. A letter from her during the week said that she was making up her plans for the summer but she did not contemplate any large entertainments. That she might give a dance for young people during the summer there is a possibility, according to her letter, although she said that her definite plans would not be completed until after her arrival.

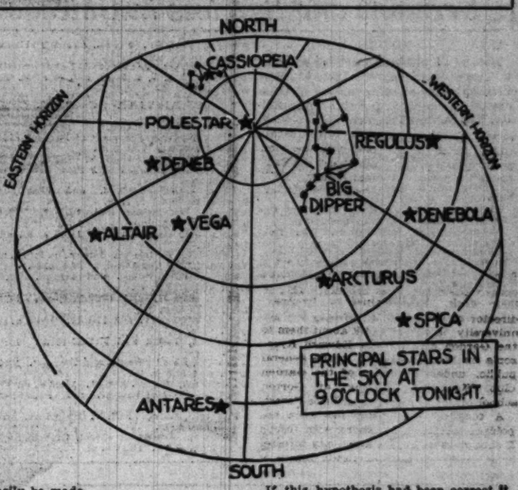
Mr. and Mrs. Junius Spencer Morgan, Jr., will start for Panama next Wednesday. Next winter they will live at 125 East Thirty-sixth street.

ASTRONOMY.

HOW TO FIND THE STARS TONIGHT.

The above sky map will make it easy to locate the principal stars now in the evening sky. It is for observation at 9 o'clock. The Big Dipper by the curve of its handle will indicate Arcturus, the first great star which the eye finds by following a projection of the curve, and Spica, the bright star about equal distance on toward the southwestern horizon. Regulus is directly west from the pole star, which, if you do not know, you can find by the Pointers in the outer edge of the Dipper's bowl. Antares is almost directly south, a red star not far from the horizon. Denebola is in the west, to the south and a little to the east of Regulus.

Beyond the pole star and to the east is the constellation Cassiopeia, the Lady in the Chair, which can be recognized by its "W." About 11 o'clock Vega will be directly overhead. At 9 it is to the east. If there should be any question of the identity of this brilliant sun, imagine a line drawn through the pointers of the Dipper to the pole star and then at right angles toward the south and east. Altair is across the Milky Way from Vega and Deneb is north of the trio, forming with them a triangle.



THE LIFE OF THE SUN.

AMONG the stars whose positions tonight are described above are two which by their color will reveal the processes of inorganic evolution. One is Antares, which is red, showing that it is of low temperature. The other is Arcturus, which is white, showing that it is of higher temperature. The spectrum of the former star will reveal metallic elements; that of the other some metallic elements, but also proto-elements which are elements broken down in heat.

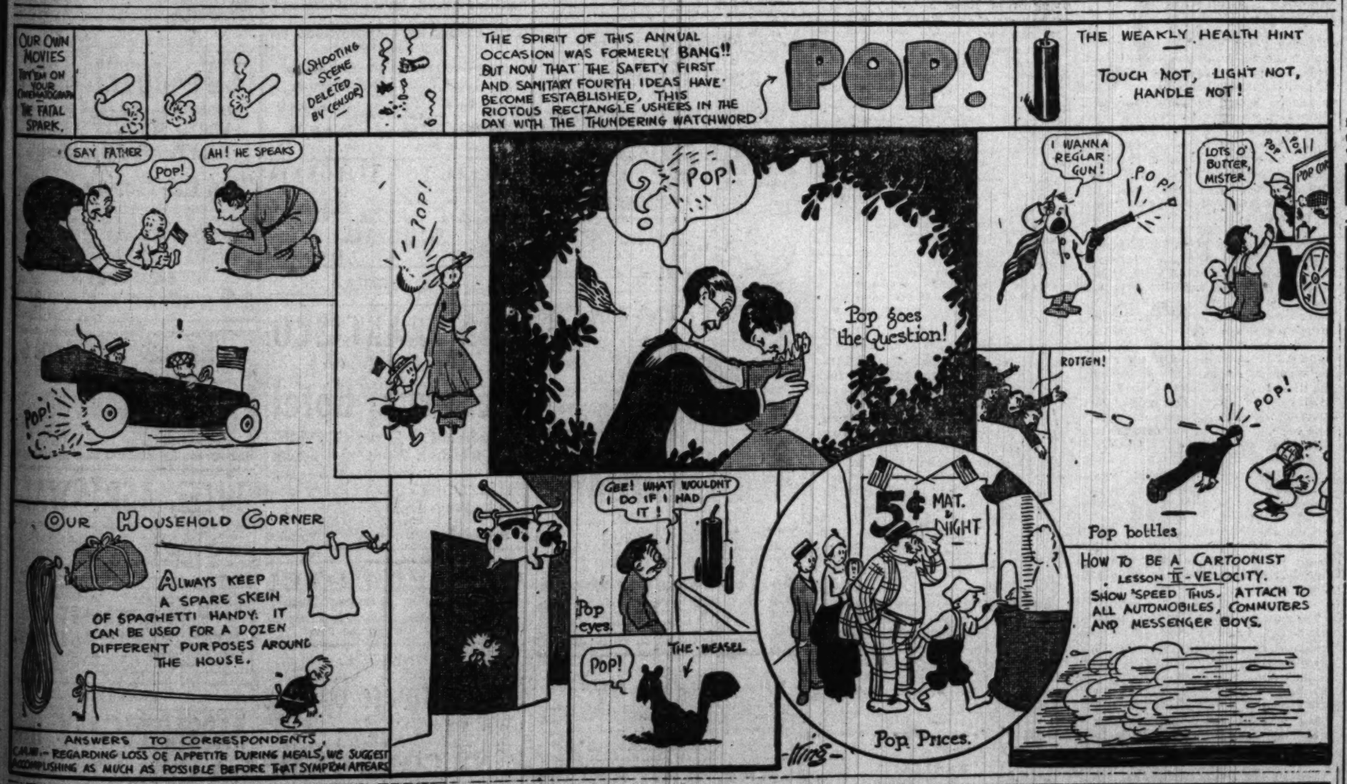
Arcturus is far from being a hot star, but it is conspicuous in the heavens now, and the comparison of it with Antares can easily be made.

In the spectacle of evolution being observed there arises the question of time, and this affects human history and human probabilities. Our sun is hotter than Arcturus, being conveniently called a Sirian sun, which is about half way in the scale.

How long, then, will the sun continue to give the heat which makes life possible on the earth? How does it maintain its heat? Hypothesis first denied the possibility of any chemical process prolonging the supply of heat for longer than 5,000 years. Then it was presumed that the sun maintained its heat by contraction. That was dismissed as not furnishing heat for such time as the geologists knew the earth had supported life.

If this hypothesis had been correct it was certain that life would not be possible on the earth many million years more. With the discovery of radio activity it became apparent that the sun had in its composition the elements which would continue its heating giving for untold millions of years. It is supposed that the sun's mass contains great quantities of radio active matter.

It is also known now that the earth itself is self heating. It has a radio activity which keeps its temperature constant. Radium, uranium, etc., scattered throughout the earth are sufficient for that. The earth is not cooling, but what heat it loses by conduction is made up by its own self heating processes.



ART

By Anne Ellis.

BERNARD SHAW in the brilliance of "Man and Superman," allows his heroine the bright observation that beauty blinds, or, rather, that in becoming accustomed to it we become insensible of it. "Nobody sees it after it has been in the house for half an hour." The truth of the flash was brought home to me lately when I heard two artists arguing about the whereabouts of the facade of the Tomb of Lorenzo de Medici in our Art institute. One of them declared we had no such thing. Artists are fairly observant as a rule—and these were not exceptions—in and out they go seeing that which they come to see only, and missing the beauty by the way which because it was motionless had become negative. If it is so with artists how much with the lay person—how much more with me!

I know the tomb of Lorenzo de Medici is on one side of the main corridor and that opposite is the sister tomb of Giuliano de Medici. I know the faces of Dawn and Twilight from those of Day and Night. The staircase that goes up between these from the center of the corridor is easy and aspiring in spite of the paradox. On its first broad landing sits Jeanne d'Arc, made intense forever by Henri Chapu, and opposite her, like some bad pope leering unavailingly into the eyes of perfect faith, is enthroned incongruously Voltaire.

Above them one may choose the trail to east or west and it is blazed with treasures which I shall not pass again unheedingly, nor will my artist friends, I suspect.

News of Chicago Society.

(Continued from fourth page.)

Mrs. John T. Pirie of Lake Forest entertained twenty children at Ravinia park on Tuesday afternoon at an informal dance, followed by a dinner party. The affair was in honor of Mrs. Pirie's little daughter, Margaret. Mr. and Mrs. Pirie and their family will leave soon for the east to spend the rest of the summer.

Mrs. Lorenzo Johnson, who passed the winter in her Pasadena, Cal., home, has returned to the city and has opened her county place in Winnetka. Mr. and Mrs. George Massey Bragg, her son-in-law and daughter, and their children are with her for a month. In August Mrs. Johnson plans to motor through New England.

Mr. and Mrs. James B. Forgan, 1415 North State street, left Wednesday evening for their summer place at Harbor Point, Mich., where they will remain until fall.

Dr. and Mrs. Robert D. MacArthur of 1312 Astor street left Thursday for Old Orchard, Me., to remain during the summer months.

Mrs. Hugh McBirney Johnston and her baby daughter are home from St. Luke's hospital and settled for the summer in Lake Forest.

Next Tuesday
The July
Clearance Sales
Begin at The Big Store!

You know how cold and wet the weather has been—you know what chance we've had to unload our summer goods. We know that **now** the knife must go into every price to reduce these great stocks of summer goods to the point we have set for them to reach. Now you will see a July Clearance Sale that will set a record for money-saving opportunities that has never been equaled.

Read the Price News Tomorrow Morning
Our Big Announcement Will Be Crammed With Bargains

SIEGEL COOPER & CO
The Big Store — Chicago's Economy Center

The Big Store Will Be Closed All Day Monday, Independence Day

News of the Religious World

By the Rev. W. B. Norton.

The fifty-sixth annual camp meeting of the Methodist Episcopal church of Chicago and vicinity will begin at the camp ground near Desplaines, Ill., next Wednesday evening. It will continue with daily services of a varied character from 6 o'clock in the morning to 10 o'clock at night each day until July 19.

Bishop Theodore S. Henderson of Chattanooga, Tenn., will preach the opening sermon Wednesday evening and will be the chief speaker Thursday and Friday. He is chairman of the commission on evangelism of the Methodist Episcopal denomination. He will outline his plan for the Methodist Forward Movement for the gaining of 250,000 new members during the coming year.

The meetings of Wednesday night and all day Thursday and Friday will be in the form of an evangelistic institute, a new feature on the Desplaines camp ground.

A Bible conference will be held on the campus of Wheaton college, Wheaton, Ill., beginning next Thursday. It will continue daily until July 18. Lectures on Bible themes will be given every morning at 9 and 10 o'clock. At 11 o'clock a fellowship meeting will be held.

Among the Chicago ministers who have promised to make addresses are the Rev. John Gardner of the New England Congregational church, the Rev. Paul Rader of the Moody church, the Rev. John M. Dean of the Second Baptist church, the Rev. Philip W. Yarrow of the Morgan Park Congregational church, the Rev. Edwin R. Worrell of the Brookline Presbyterian church, and the Rev. Daniel Bryant of the Independent church, Zion City. Others who will speak are the Rev. J. C. Crawford, Boone, Ia.; the Rev. W. H. Chandler, the Rev. R. R. Kennan, the Rev. Walter R. Ferris, and the Rev. C. A. Blanchard, all of Wheaton.

The summer assembly at Winona Lake, Ind., will open today with a sermon by the Rev. Robert M. Russell, president of Westminster college, Pennsylvania. Dr. Russell has accepted an appointment to the faculty of the Moody Bible institute, Chicago, and will take up his duties here in the fall. Dr. Russell will also be one of the speakers at the Bible hour held every day this week. Other ministers who will preach on successive Sundays will be the Rev. M. B. Williams, the Rev. W. E. Biederwolf, the Rev. Charles R. Scoville, the Rev. G. R. Grose, the Rev. M. H. Lyon, the Rev. "Bob" Jones, the Rev. F. E. Oliver, and the Rev. Henry C. Minton.


BISHOP THEODORE S. HENDERSON

Bishop Theodore S. Henderson of Chattanooga, Tenn., is chairman of the commission on evangelism of the Methodist Episcopal church. He will be the speaker at the Desplaines camp-meeting, Wednesday to Friday.

Until Aug. 20 Chautauqua entertainments and lectures will be held. From Aug. 20 to 29 the program will be wholly religious and will be held under the auspices of the Winona Bible Conference association, of which the Rev. Sol C. Dickey is the director.

The speakers at the Bible conference will include the Rev. G. Campbell Morgan and the Rev. A. C. Dixon, both of London, England; Bishop Edwin Holt Hughes of San Francisco, the Rev. Matt S. Hughes of Pasadena, and the Rev. James Whitcomb Brougher of Los Angeles, Cal.; the Rev. J. Wilbur Chapman, the Rev. Camden M. Coburn, and the Rev. Charles Stelzle. Marion Lawrance of Chicago will have charge of the Sunday school institute and E. O. Excell of the music.

The twenty-seventh International and the fifth world's convention of the United Societies of Christian Endeavor will begin in the Coliseum, Chicago, next Wednesday, to continue in session until July 12.

Delegates are expected from eighty-seven denominations, sixty-three nationalities representing a Christian Endeavor membership of about 4,000,000.

On Tuesday evening the Bohemian churches of Chicago, the Church federation, and the officers of the Christian Endeavor society will unite in celebrating the five hundredth anniversary of the death of John Huss, the reformer, of Bohemia. The Bohemian societies in costume will sing. Addresses will be delivered by Bishop W. F. McDowell, the Rev. Ozora S. Davis, the Rev. John Timothy Stone, and others.

The Rev. Frank L. Anderson, superintendent of the Baptist executive council, Chicago, is president of the Baptist Young People's Union of America, which begins its international convention in Oakland, Cal., on Wednesday. Miss Helen R. Crissman of Chicago will be one of the speakers. Saturday will be Baptist Young People's day at the Panama-Pacific exposition, San Francisco.

Dean Shaffer Mathews of the divinity school of the University of Chicago will be the speaker tomorrow at the opening of the Baptist summer school for ministers and Christian workers at Kalamazoo, Mich. He will speak in the afternoon on "The Gospel and Our Own People" and in the evening on "The Gospel and International Relations." The Rev. Robert N. Kirk, pastor of the Normal Park Baptist church of Chicago, will deliver four lectures on the subject "The Social Problem."

The vacation Bible schools will begin at the various centers Tuesday. The Presbyterian denomination has planned this year for the first time to take over the management of the schools held in Presbyterian churches. There are at present twenty-three Presbyterian schools ready for operation, and it is hoped to increase the number to thirty. Schools in the other denominations will continue to work under the direction of the Bible vacation school committee, which was in charge last year. A training school for the leaders will be held at the Aiken institute, Morgan and Monroe streets.

Sermons and Services in Chicago Churches Today.

NOTICE.

Notices of religious meetings must be in THE SUNDAY TRIBUNE office not later than Thursday morning—and on Wednesday if possible. Address Religious Editor, THE SUNDAY TRIBUNE.

BAPTIST.

Bethany, Hoyne-av., near 35th-st. The Rev. H. C. Mayer. 11 a. m.: "The Conqueror from Edom." 8 p. m.: "Time Enough Yet."

Calvary, 5047 Michigan-blvd. The Rev. D. T. Magill. 11 a. m. and 7:45 p. m.

Hyde Park, Woodlawn-av. and 56th-st. The Rev. C. W. Gilkey. 11 a. m. and 7:45 p. m.

Immanuel, 2020 Michigan-av. The Rev. Johnston Myers. 11 a. m. and 8 p. m.

Western Avenue, Western and Warren-avs. The Rev. A. C. Drummond. 11 a. m.: "The Goodness of God." 7:45 p. m.: "The Nation's Recompense."

CATHOLIC.

Holy Name cathedral, N. State and E. Superior-sts. Low mass at 6 o'clock and hourly thereafter, with high mass at 11 a. m.

Holy Family, 12th and May-sts. 10 a. m.: First solemn high mass of the Rev. T. J. Kiely. 11 a. m.: First solemn high mass of the Rev. W. D. Tierney.

St. Peter's, Polk and Clark-sts. Franciscan fathers. Masses 5:30, 7, 8, and 9 a. m.—High mass, 10:15. Benediction service, 8 p. m. Friday, 7:30 p. m.: "Station of the Cross."

Old St. Mary's, Wabash-av. and 9th-st. 5, 6, 7, 8, 9, and 10 a. m., low mass. 11 a. m., high mass, with sermon. 8 p. m., sermon and benediction.

St. Patrick's, Adams and Desplaines-sts. Masses 5:30, 6, 7, 8, 9, 10, and 11 a. m. and 12:10 p. m.

CHRISTIAN SCIENCE.

Sermon subject: "God."

Christian Science Society of he East Side, 10100 Ewing-av. 7:45 p. m.

First, 4017 Drexel-blvd. 10:45 a. m.

Second, Wrightwood and Pine Grove-avs. 10:45 a. m.

Third, Washington-blvd. and Leavitt-st. 10:45 a. m. and 7:45 p. m.

Fourth, Harvard-av. and 67th-st. 10:45 a. m. and 7:45 p. m.

Fifth, 4640 Dorchester-av. 10:45 a. m. and 7:45 p. m.

Sixth, 11821 Prairie-av. 10:45 a. m. 7:45 p. m.

Seventh, 5818 Kenmore-av. 10:45 a. m.

Eighth, Michigan-av. and 44th-st. 10:45 a. m. and 7:45 p. m.

Ninth, 64th-st. and University-av. 10:45 a. m. and 7:45 p. m.

Tenth, Harper-av. and 57th-st. 10:45 a. m. and 7:45 p. m.

Eleventh, Logan and Kedzie-blvds. 10:45 a. m.

Twelfth, Pine Grove-av. and Grace-st. 10:45 a. m. and 7:45 p. m.

Thirteenth, 1520 W. 103d-st. 10:30 a. m.

Fourteenth, Monrroe-av. and Paulina-st. 10:45 a. m.

Fifteenth, Masonic hall, N. Central-av., Austin. 10:45 a. m.

Sixteenth, Armstrong school, Greenleaf-av., near Ridge-blvd. 10:45 a. m.

CONGREGATIONAL.

New First, Ashland and Washington-blvds. The Rev. B. F. Aldrich. 10:30 a. m.: "The Days of Thy Youth." 8 p. m.: "The Universal Loss."

Plymouth, 50th-st., near Drexel-blvd. The Rev. J. A. Milburn. 11 a. m.: "The Summer of the Soul."

Warren Avenue, Warren and Albany-avs. The Rev. J. A. Jenkins. 10:30 a. m. and 7:45 p. m.

DISCIPLES OF CHRIST.

Edgewater, Terminal hall, Wilson and Clifton-avs. The Rev. R. F. Mallott. 11 a. m.

Evanston, Greenleaf-st. and Maple-av. The Rev. O. F. Jordan. 11 a. m.: "John Huss and Liberty."

Hyde Park, 57th-st. and University-av. The Rev. E. S. Ames. 11 a. m.: "American Christianity."

North Side, Sheffield-av. and George-st. The Rev. W. F. Shaw. 10 a. m.: "National and Individual Ideals." 7:45 p. m.: "The Gospel of the Kingdom."

EPISCOPAL.

Cathedral of SS. Peter and Paul, Washington-blvd. and Peoria-st. The Rev. W. S. Pond, 7:30, 9:15, and 11 a. m. Memorial service of the late Bishop Toll at 11 o'clock.

Atonement, 5749 Kenmore-av. The Rev. F. S. Fleming. 7:30 and 11 a. m. and 5 p. m.

Epiphany, Ashland-blvd. and Adams-st. The Rev. H. W. Prince. 7:30 and 10:45 a. m. and 7:45 p. m.

St. Barnabas', 4227 Washington-blvd. The Rev. E. J. Randall. 7:30 and 11 a. m. and 7:30 p. m.

St. Martin's, Midway Park and Waller-av. The Rev. R. H. F. Gairdner. 8 and 10:30 a. m. and 7:30 p. m.

St. Paul's, Dorchester-av. and 50th-st. The Rev. G. H. Thomas. 8 and 11 a. m.

St. Simon's, Leland and Racine-avs. The Rev. L. F. Potter. 7:30 and 11 a. m. and 7:45 p. m.

Trinity, 2601 Michigan-av. The Rev. J. M. McGann. 7:42 and 11 a. m.

LUTHERAN.

Epiphany, Sacramento-blvd. and Lexington-st. The Rev. C. R. W. Kegley. 10:45 a. m.: "On Life's Deep with the Gospel Net." 8 p. m.: "Jesus Christ the God Man—Serve Him."

Redeemer, Princeton-av. and 60th-pl. The Rev. G. Schuessler. 9 and 10:45 a. m.: "Miraculous Draught of Fishes."

St. Paul's, Cuyler-av. and N. Lincoln-st. The Rev. H. C. Steinhoff. 8:30 and 10:45 a. m.: The Rev. C. C. Bishop of Baltimore, Md.

Trinity, Oak Park. The Rev. J. M. Bailey. 11 a. m.: "The All Important Message."

METHODIST EPISCOPAL.

First, Clark and Washington-sts. The Rev. William Macafee. 10:45 a. m.: "Our Flag: What It Stands For; Why We Love It." 7:30 p. m.: "The Coming of the Kingdom."

Granville Avenue, Granville and Lakewood-avs. The Rev. C. L. Hay. 11 a. m.: "The Use of Memorials. 7:45 p. m.: "Habits."

McCabe, Blackstone-av. and 54th-st. The Rev. M. J. Magor. 10:30 a. m.: "From Things to God." 7:45 p. m.: "The Soul of America."

Simpson, 60th-st. and Princeton-av. The Rev. F. C. Bruner. 10:45 a. m.: "The Country in the Lap of God." 7:45 p. m.: "The Old Bell of Liberty."

Sacramento Boulevard, Sacramento-blvd. and Adams-st. The Rev. A. L. Young. 10:45 a. m.: "Greater Works." 7:30 p. m.: "The Land We Love."

South Park, South Park-av. and 33d-st. 10:45 a. m.: The Rev. W. H. Vance. 7:45 p. m.: The Rev. W. E. Kern will address the South Side Sunday Night club on "How to Be Patriotic."

St. James', 40th-st. and Ellis-av. The Rev. C. B. Mitchell. 10 a. m.: The Rev. W. A. Brown.

PRESBYTERIAN.

First, Grand-blvd. and 41st-st. The Rev. W. C. Covert. 10:30 a. m.: "For God, Home, and Native Land."

Second, Michigan-av. and 20th-st. The Rev. W. H. G. Thomas. 11 a. m. and 7:45 p. m.

REFORMED EPISCOPAL.

St. Paul's, Adams-st. and Winchester-av. Bishop Samuel Fallows. 10:30 a. m. and 7:45 p. m.

Christ Reformed Episcopal, Michigan-av. and 24th-st. The Rev. Samuel M. Gibson. 10:45 a. m.

Trinity, Barbee hall, 63d-st. and Wentworth-av. The Rev. E. J. Sonne. 11 a. m.: "Communion of Saints."

SPIRITUALIST.

Beacon Light, 1900 N. Clark-st. 2:30 p. m.: J. L. Harbin. 8 p. m.: Dr. Ellis Jacobson.

Divine Wisdom, 754 W. North-av. 7:45 p. m.: "The Occult Meaning of the United States Flag and Shield." Violet W. Smith.

Universal, 461 E. 31st-st. The Rev. Marguerite Henry: 3 and 8 p. m.

MISCELLANEOUS.

All Souls', Abraham Lincoln center, Oakwood-blvd. and Langley-av. 11 a. m.: G. J. Kazai.

Bahai assembly, Corinthian hall, Masonic temple. 3:30 p. m.

Christadelphians, Western building, Randolph-st. and Michigan-av. 10:15 a. m.: I. T. Bezzar.

First Unitarian society, 57th-st. and Woodlawn-av. The Rev. W. H. Pulsford. 11 a. m.: "Authority in Religion."

International New Thought Fellowship, 210 Masonic temple. Dr. A. J. McIvor-Tyndall. 11 a. m.: "The Price of Liberty: Our Common Birthright."

Karma and Reincarnation league, 819, 410 S. Michigan-av. 8 p. m.: "A Story of Karma and Reincarnation."

Silent Demand (New Thought), 913 Masonic temple. T. G. Northrup. 11 a. m.: "Your Possibility."

Society of Rationalism, 1141 Wilson-av. 11 a. m.: "Does Human Life Need Religion?" W. T. Brown.

Theosophy, 116 S. Michigan-av. 3:30 p. m.: "One God." Mrs. E. C. Abbott. 5:30 p. m.: Class for men. Dr. E. B. Beckwith.

Unity society, 903 Masonic temple. 11 a. m.: La Roy Moore.

Y. M. C. A., 19 S. La Salle-st. 3:45 p. m.: "The Faithful Life."

The Tribune's Weekly Almanack

JULY

THE VOICE OF NIGHT.

WHEN cricket and grasshopper begin the small lyrics of their lives summer has settled down. The cricket in the sweet clover gives silence a voice and by the insignificance of his sound he makes the profundity of the night.

Day is a clear and cognizable condition of men. It has limits and bounds. It is definable and intimate. It has nothing unexplored. It is open to the vision. It withholds nothing and suggests nothing that might lie beyond the reach of the perceptions.

The twilight goes, the thrush sings, the fireflies spot the thickets, and the infinite takes the place of the finite; night without bounds spreads a limitless sky over what had been inclosed and defined. Day had been of our world; night is of all worlds. Man who had been in his accustomed place with none but familiar, recognizable, and intimate objects about him, feels the presence of the unknown and the immeasurable.

The light of day had limited his vision to his own small sun. The darkness of night has widened it to a view of great suns and foundries of suns. The sky above him has receded by hundreds of light years and what has been the close ceiling of his home has fallen in and he stands exposed before infinity.

He had been large and important. He now is small and a creature of uncertain tenancy in a universe of unknown reaches. In this mood of awe the sound of the cricket comes to him, the smallest voice that the great night could have, articulate and with its own indomitable purpose.

It is plaintive in the thought of the human whose eyes have been opened by darkness to the limitless stretches spreading out from him and whose ears hear the cricket at the edge of the unknown, the sound of the ephemeral in the silence of the eternal.

Day of Mo	Day of Wk	Light and Dark Moon	Calendar	SUN RISES H.M.	SUN SETS H.M.	MOON RISES and SETS
4	S	●		4 20	7 31	11 29

Fourth of July. Lord Saye Seal beheaded 1450; Samuel Richardson died 1761; Fisher Ames died 1804; John Adams died 1825; Thomas Jefferson died 1825. "My banks they are furnished with bees, whose murmur invites one to sleep."

"Twilight, a timid fawn, went glimmering by; And Night, the dark blue hunter, followed fast."

5	M	●	4 21	7 31	Morn

John Broughton, pugilist, born 1704; Mrs. Sarah Siddons born 1755; Queen Magdalen of Scotland died 1537; Cardinal Passioney died 1761. Wild peas blossom.

"I have found a gift for my fair; I have found where the wood pigeons breed."

6	T	●	4 22	7 30	11 53

Sir Thomas More, chancellor of England, beheaded 1535; Edward VI. of England died 1553; Michael Bruce, poet, died 1767; Granville Sharpe, philanthropist, died 1813. "Gloomy calm of idle vacancy."

"Against stupidity the very gods Themselves contend in vain."

7	W	●	4 23	7 30	12 21

Edward I. of England died 1307; John Huss burned at Constance 1415; Richard Brinsley Sheridan died 1816. "He who would bring home the wealth of the Indies must carry the wealth of the Indies with him."

8	Th	●	4 23	7 30	12 54

John de la Fontaine born 1621; Peter the Hermit, preacher of the first crusade, died 1108; Torbern Bergman, Swedish chemist and naturalist, died 1784. "In lapidary inscriptions a man is not upon oath."

"Since knowledge is but sorrow's spy, It is not safe to know."

9	F	●	4 24	7 30	1 36

Anastasius I., Emperor of the East, died 518; Arnold von Winkelried killed at Sempach 1386; Gen. Braddock's defeat at Duquesne 1755; Edmund Burke died 1797. "The world is a comedy to those who think, a tragedy to those who feel."

"There's but the twinkling of a star Between a man of peace and war."

10	Sat	●	4 24	7 29	2 25

Hadrian, Roman emperor, died 138; London bridge burned 1212; John Calvin born 1509; Frederick Marryatt born 1792. "Who dares this pair of boots displace, must meet Bombastes face to face."

"Ay me! What perils do environ The man that meddles with cold iron!"

TABLOID BOOK REVIEW

by FANNY BUTCHER

REED IN RUSSIAN JAIL.

HERE is John Reed, special magazine writer and author of "Insurgent Mexico" (Appleton), the only book on Mexican affairs that makes Villa out a gentleman. He does delightful things in the magazines. How soon he will write for us again, though, there is no way of knowing, for he has been arrested in Russia for advancing without permission with the troops and has been put in jail under serious charges. If he ever gets out of jail [or, rather, when he gets out. I cannot think that he will stay there indefinitely; he's too important a person in the scheme of things] he has promised to have a book for us.


JOHN REED, AUTHOR OF INSURGENT MEXICO

Although in these days no man can say definitely that he will depart for Europe upon a certain date, it is the intention of Dr. Hendrik Willem Van Loon to return soon to the war zone as a correspondent to make further first hand study of history in the making. He wrote that pleasantly readable history of "The Rise and Fall of the Dutch Kingdom" (Doubleday-Page), and is said now to be at work upon a history of Russia.

Despite the popularity of religion with a "punch" in it, the good old hymn book, "In Excelsis," is just as popular today as it was two decades ago. Do you remember President Wilson's condemning the hymn, "The Beautiful Isle of Somewhere," last year and the subsequent comment that condemnation caused? Many people thought that he didn't know what he was talking about. He did, though, it seems, for word has just come that during his earlier years as a teacher at Princeton he was consulting editor of this same "In Excelsis."

Philip Curtiss, author of "The Ladder" (Harpers), finds the twilight hour the best for writing. "It is the time when, if one is alone, he is most lonely, with nothing to distract his thoughts," he says. Perhaps—but isn't the twilight the logical hour for visiting our castles in the air rather than taking our typewriters in hand?

For a "quiet" vacation after his strenuous winter's work Rex Beach has left the city of "The Auction Block" (Harper's) for his summer home at Lake Hopatcong, New Jersey, where he divides his time between a high powered motor boat and a racing automobile.

"Does Payne Erskine really know what she is talking about?" queries a correspondent who wonders if "A Girl of the Blue Ridge" (Little-Brown) is some fact or wholly fancy. Yes, she really does. She lives in the heart of the North Carolina mountains and she is earnestly interested in the education of the poor whites about whom she writes so understandingly.

Francis Perry Elliott, whose "Pals First" (Harpers) has won lots of friends for him says it takes him months before the germ of his plot, even, is ready to put on paper. When he gets everything planned in his mind he makes a rough draft of the story, sketching briefly the ground that he wants each chapter to cover. This outline is so brief that it sometimes covers only a couple of sheets of note paper. Then he starts to write, and it takes him generally about a year, as it did to finish "Pals First."

"It just depends which hand I happen to pick up my fountain pen with, which hand I start to write with," Mary Roberts Rinehart said once, when she was asked how she wrote. "I am ambidextrous. When I was a little girl I was left handed, but my teachers and parents insisted that I learn to write with my right hand also and I did. Now I am glad of it, for when the fingers of one hand become cramped and tired, I just shift my pen to the other hand and go on with my work." Mrs. Rinehart writes all of her manuscripts in long hand, or at least she used to a few years ago," confided an ex-editorial book man to me the other day. "Always with a fountain pen and uses ruled tablet paper. Her writing is legible and her manuscripts are so neat it is hard to tell the difference between the first and the final draft of one of her stories." "K," which has been running serially for some time in one of the monthly magazines, will be published in the fall by the Houghton-Mifflin company.

The material from which Maurice Hewlett made "A Lovers' Tale" (Scribner's) consisted of two literal translations of an old saga. "One of them, the more critical and crabbed of the pair," says Mr. Hewlett, "is to be found in the second volume of York Powell's and Vigfusson's Origines Islandicae; the other, which includes a good deal omitted in the first, and is a more genial work altogether, if not so correct, is by W. G. Collingwood and Jon Stefansson."

A thick volume of serious aspect is "War: Its Conduct and Legal Results" (Dutton), an importation, apparently, from England, for the authors are T. Baty, "formerly fellow of University college, Oxford, and joint honorary secretary of the International Law association," and J. H. Morgan, "professor of constitutional law at University college, London, and late scholar of Balliol college, Oxford." Prof. Morgan is "engaged on official duties in France with the British expeditionary force," according to a note appended to the book.

Immediately after "Mary Moreland" (Little-Brown) was published, Marie Van Vorst sailed back to Paris. "Big Tremaine," her novel of last fall, is being set to movies.

On being asked why he burned Louvain Gen. von Boehn told E. Alexander Powell, "Because the townspeople fired on our troops. We actually found machine guns in some of the houses. And whenever civilians fire upon our troops we will teach them a lasting lesson. If women and children insist on getting in the way of bullets so much the worse for the women and children." There it is in black and white in "Fighting in Flanders" (Scribner's).

Hamlin Garland is again a westerner. He is spending the summer at his homestead in Wisconsin. His "home for good," though, is in New York. Since "The Forester's Daughter" (Harpers) he hasn't published a book, but one is in the making, it is said.

Ruth Kedzie Wood, the author of tourists' books on California, Russia, Spain, Portugal, and the maritime provinces, has, in recognition of her valuable contributions to the literature of travel, just been made a fellow of the Royal Geographical Society of Great Britain, an honor infrequently bestowed upon women.

Irvin S. Cobb is almost well, and up to his literary tricks again. Somebody tells this story about his articles on the great war published in "Paths of Glory" (Doran). The family of a Connecticut judge are devoted readers of his and the old colored mammy in the family must have picked up a copy of the book. When the judge happened to ask her how long she thought the war would last she promptly said: "Jedge, dat wah gonna last jes' three years." "How'd you find that out?" the judge asked. "De king o' Europe done told Ty Cobb."

Compton Mackenzie is at Capri convalescing. He entered the king's service in India shortly after the war began, but the climate didn't agree with him and he was obliged to go back home. He's a determined patriot, though, and as soon as the doctors give their permission he is going back into the service.

Prof. Kuno Francke, curator of the Germanic museum of Harvard, has compiled a little book called "A German-American's Confession of Faith" (Huebsch), in which he has gathered papers and addresses of importance from the hyphenated citizens' point of view. It is most interesting to those who wish to understand the attitude of the thousands who find admiration for Germany and loyalty to America compatible. Prof. Francke is indisputably the leading German-American citizen of our land, and his confession of faith may be taken as typical.

An unique tribute was paid to Thomas Hardy in an exhibition given at the Washington branch of the New York public library, consisting of "sketches, photographs, portraits, autographs, and books relating to Thomas Hardy and the scenes of his novels in Wessex."

For those who hope to visit the Yellowstone this summer, Gen. Hiram Chittenden's "The Yellowstone National Park" (Stewart & Kidd) will be a friend indeed. The book is a standard, and each revised and enlarged edition finds friends awaiting it. Gen. Chittenden was for many years in full charge of the road building of the park, and his book is not only authoritative but most interesting.

Roland G. Usher's "Pan-Americanism" (Century) has been adopted as required by Swarthmore college and the Iowa State Agricultural college.

Word from Henry Sydnor Harrison comes in a letter written from Dunkirk to an American friend. He went, you remember, to London in February. He stayed there for a while, perfecting his French under the tutelage of a Belgian refugee and learning to drive a motor. He has never, oddly, seen a copy of his latest novel, "Angela's Business" (Houghton-Mifflin). A part of the letter is appended:

"A little while after I arrived in Paris I secured a job as ambulance orderly with the American ambulance at Neuilly. I hung around nearly two weeks with practically nothing to do, and then got a chance to come here with one section which bases at this point. We have ten ambulances, a supply car, and a stripped car, and make a fine showing when we move in convoy. This section probably does more work than any of the four or five others we have out. I expect to have my own ambulance to run after a while, and to see and do a good deal before I come home.

"For a few days we were stationed at Wormhoudt (find it on the map if you can) and were right in the midst of what will undoubtedly prove to be a big historic movement of troops—French soldiers going south as the English (K.'s army) came in to take up the left of the line. I have heard the guns rumbling, too.

"Excuse a short and poor letter. We make our working headquarters in the railroad station and have a shed as big as a hall bedroom to sit in when not transporting maladies and blesses. I am sitting there now on a hard bench with no back at a table of dirty bare boards, with people swarming all over me and much noise. I forgot to say that I wear a khaki uniform and would be mistaken (at a long distance) for a soldier."

What Australia likes in the way of fiction is indicated by the books which Harper & Bros. are preparing for their semi-annual Australian publication. For that far away market they are reprinting Zane Grey's "The Light of Western Stars," Fannie Hurst's "Just Around the Corner," James L. Ford's "The Great Mirage," Will N. Harben's "The New Clarion," Margaret Turnbull's "Looking After Sandy," "May Iverson's Career," by Elisabeth Jordan; "The Sound of Water," by Margarita Spalding Gerry; "The Copy-Cat," by Mary Wilkins Freeman, and a second special Australian edition of "The Turmoil," by Booth Tarkington.

Miss Jessie Rittenhouse, editor of "The Little Book of Modern Verse" (Houghton-Mifflin), has been asked to deliver a course of lectures next year at Columbia university on "Modern American Poetry." Miss Rittenhouse is at work on a new anthology which is promised for fall publication.

Last week's best sellers in a leading Chicago book store:

FICTION.

"A Far Country" (Macmillan), by Winston Churchill.

"Pollyanna Grows Up" (Page), by Eleanor H. Porter.

"Jaffery" (John Lane), by William J. Locke.

"The Double Traitor" (Little-Brown), by L. Phillips Oppenheim.

"The Turmoil" (Harper's), by Booth Tarkington.

"Empty Pockets" (Harper's), by Rupert Hughes.

NONFICTION.

"Spoon River Anthology" (Macmillan), by Edgar Lee Masters.

WAR.

"The Secrets of the Hohenzollerns" (McBride-Nast), by Dr. Armgaard Karl Graves.

Directory of the Leading Summer Resorts.

RESORTS AND HOTELS — NEW HAMPSHIRE.



America's Most Attractive Resort

Bretton Woods

WHITE MOUNTAINS, N. H.

Golf in the very shadow of Mt. Washington. 10,000 acres with every sport and pastime at its best.

The MOUNT PLEASANT Opens June 19th Closes Oct. 1st

RALPH J. HERKIMER, Manager

The MOUNT WASHINGTON Opens July 9th Closes Oct. 15th

D. J. TRUDEAU, Manager

Motor Route—The Ideal Tour

RAILROADS: Through service via N.Y., N.H. & H. R.R. and B. & M. R.R.

FOR INFORMATION AND BOOKLET ADDRESS HOTELS OR "ASK MR. FOSTER SERVICE" AT CARSON, PIRIE, SCOTT & CO., CHICAGO

NEW JERSEY.

Speaking of the concrete construction of the Blenheim, Thomas A. Edison said, "It is the coming construction for all great buildings. It won't bend, it won't break, and you couldn't burn it if you tried."

Marlborough-Blenheim,

ATLANTIC CITY, N. J.

THE LEADING RESORT HOUSE OF THE WORLD

Capacity 1100 American and European Plans

The great essential of a resort hotel, as distinguished from a city hotel, is ample public space devoted to the use of its guests, in the form of bright and airy Exchanges, Lobbies, Parlors, Galleries and Solariums, affording pleasing vistas and beautiful promenades, the whole combining into a harmonious vision of grandeur and beauty, while replete with the cozy group seclusions of home, and yet affording full view of the pleasing panorama of the resort life. In this essential the Marlborough-Blenheim stands without an equal in Atlantic City or elsewhere.

Its "Ownership Management," while accounting for its unique reputation, is a guaranty of the high character of its patronage and the unexcelled quality of its service and cuisine. It employs only white service in both its American and a la carte dining rooms.

It makes a specialty of its high-class music every evening throughout the year, with special Sunday night solo features. Romani, the world's highest Tenor, of Venice, is engaged to sing at frequent intervals during July, August and September.

Atlantic City, with its only real competitor (Europe) this year impossible, is offering unusual attractions and entertainments. Two flying boats are daily observed of interest. Two golf courses, the Yacht Club, the famous fleet and the world-famous bathing beauties attract their respective devotees, while the river entrance, the Boardwalk, the fleet of motor boats and the splendid hotels and restaurants, afford enjoyment to all. There is only one Atlantic City, and this summer it is particularly attractive. Write for illustrated booklet and rates.

JOSIAH WHITE & SONS COMPANY

RESORTS AND HOTELS — NEW HAMPSHIRE.

HOTEL CAPE MAY



CAPE MAY, N. J.

AMERICA'S FINEST BATHING BEACH

300 ROOMS 150 BATH ROOMS

Fireproof construction. Conducted on the American plan, white service throughout. GOLF, TENNIS, BOATING, FISHING, GARAGE. Saddle horses with instructors

Address: Hotel Cape May, Cape May, N. J.

JAMES E. GALBREY, Manager.

HOTEL STRAND



ATLANTIC CITY, N. J.

THE LATEST FIREPROOF HOTEL

American plan. Always open. Capacity 600. On beach directly between the two great Ocean Piers. Sea water in all baths. Orchestra. Garage. Illustrated literature. Ownership management.

OSTEND

ATLANTIC CITY, N. J.

Occupying an entire block of ocean front and connected with the famous Boardwalk; in the popular Chelsea section; capacity 800; unusually large cool rooms with unobstructed view of ocean from all; every appointment and comfort; sea and fresh water in all baths; running water in rooms; 4,000 feet of porches surround the hotel; the new dining room overlooks the sea; finest notable cuisine and white service; orchestra of soloists; dancing twice daily; solarium; magnificent new Palm Room; $15 single room weekly; booklet mailed; auto meets trains; management by owners.

JOHN C. GOSSLER, Manager.

GLENHALL

ATLANTIC CITY, N.J.

HOTEL—SANATORIUM

deal in its appointments comforts table and service with Baths for pleasure or health. ALWAYS OPEN. CAPACITY 350

F. L. YOUNG, Owner-Manager

ROYAL PALACE

HOTEL AND COTTAGES

on the Beach, ATLANTIC CITY, N. J.

"A RESORT IN ITSELF"

Surf-bathing · Swimming Pool · Tennis

Summer Arrangements may now be made

SAMUEL HANSTEIN, Propr.

ALAMAC HOTEL

Absolutely Fireproof. Open always. American and European plans; hot and cold sea water baths; capacity 400; "Lutz-keller" grill; orchestra; dancing; garage. Mack-Lutz & Co.

Hotel TRAYMORE

THE LARGEST FIREPROOF RESORT HOTEL IN THE WORLD

A Hotel Architect's Greatest Creation for the Seashore

American SUBMARINE GRILL European

CLARENDON HOTEL

ATLANTIC CITY, N. J.

High Class Hotel. Moderate rates. Write for booklets and rates. MONROE HUTCHINS.

INDIANA.

LAKE GILBRAITH HOTEL RESORT

DONALDSON, IND.

A delightful rest resort, pure air, spring water, shady groves, and beautiful country surroundings. Bathing, boating, fishing, bowling and other recreations. All foods fresh from our farm.

RATES, $8.00 PER WEEK; $1.25 PER DAY. Reservations can be made at Hotel or at our city address by mail or Phone Superior 3060.

LOUIS GLUNZ, 1204 Wells Street, Chicago.

SHERIDAN BEACH FLINT LAKE Resorts, Ind., P. O.

Very good fishing, fine bathing, boating and other amusement. Excellent cooking; good beds. Hotel faces lake. Only 1½ hrs. ride from Chicago. Interurban to hotel. Write for booklet and rates.

SHERIDAN BEACH HOTEL. Phone 1730 M.

JOHNSFIELD FARM RESORT

Large, spacious rooms, elec. light, run. water; private bath; excellent home table. Mrs. W. H. Niesen, Prop., Box 94, Michigan City, Ind.

RESORTS AND HOTELS — ILLINOIS.

New Kaiserhof

HOTEL-CAFE

450 Rooms $1.00 up

300 with Bath $2.00 up



CLARK ST. near JACKSON BLVD.

CHICAGO

New Post Office, Board of Trade and all Roads

Mineola Hotel

FOX LAKE, ILLINOIS



OPEN MAY FIRST

Management Edson C. Howell

Write for Booklet

Summer Comforts

FREE FROM HOUSEKEEPING CARES

You can live well and economically at the PLAZA—a delightful home for the season near the lake. With cool, beautiful rooms (with private bath); select patronage; accommodations; excellent cafe; all conveniences to business, theatre and shopping.

Before making arrangements for your summer home, let us show you the handsomely furnished rooms and apartments we have to offer.

Room with bath, $1.50 and up. Parlor, bedroom, and bath, $3.50 and up. 3 and 4 room suites, $5.50 and up. Special weekly rates.

PLAZA HOTEL

FACING LINCOLN PARK

NORTH-AV. and N. CLARK-ST., CHICAGO.

For permanent and transient guests.

Phone Superior 2680. Ask for Booklet.

MISCELLANEOUS.

CALIFORNIA

TWO EXPOSITIONS

Panama Canadian Rockies

Yellowstone Grand Canyon

Alaska Midnight Sun

118 Remarkable Tours, one to three months, $43.45 and up. Splendid Choice of Routes. Luxurious Train Service. Best Hotels. Side Trips by Automobiles.

Other Tours at Popular Prices

Send for Booklet.

Raymond & Whitcomb Co.

632 South Michigan Blvd., Chicago.

JULY 11th JULY 24th

CALIFORNIA—Both Expositions

Eighteen Wonder Days—Personally Escorted—Stopping at All Principal Cities—3 Days San Francisco, Hotel Plaza (room with private bath)—Sightseeing Trips in 7-Passenger Automobiles—60-Day Limit on Tickets. Stay longer and return on following trains—no extra charge. Write for Booklet and other train dates.

$148.00 PAYS ALL (Except Meals)

CHICAGO TO CHICAGO.

Yellowstone Park Special—July 24th

Regular 18-Day Trip, including 6 days in Park. All expenses and meals in Park, $208.00. Write or Phone

The World's Fair Company of Illinois

5 N. La Salle St. Franklin 4021

14 BIG DAYS at the 2 EXPOSITIONS and LOS ANGELES

10 fine SIGHTSEEING TRIPS. GOOD HOTELS, $85.00.

21 BIG DAYS at the two EXPOSITIONS and LOS ANGELES.

and 15 fine SIGHTSEEING TRIPS, GOOD HOTELS, $47.00.

The Santa Fe Tour Co. of Chicago, Ill.

Phone Wabash 8210. 205 S. La Salle St.

SPECIAL TO CALIFORNIA

LEAVES CHICAGO JULY 8TH.

Includes transportation, sleeper, meals en route, side trips and hotels.

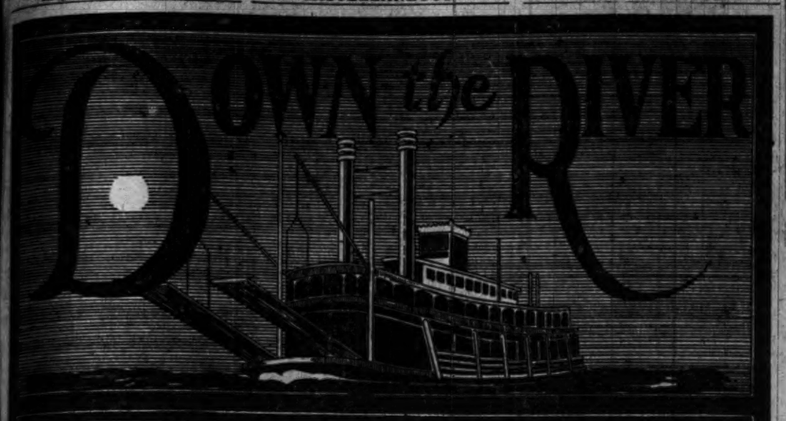
San Francisco Los Angeles San Diego

$124.50

GREGORY TOURS Lytton B

Directory of the Leading Summer Resorts.

RESORTS AND HOTELS — MISCELLANEOUS.



16 Day Vacation / 3,000 Mile Trip / Meals and Berth Included — all for $60

Chicago to New Orleans and Return by Illinois-Mississippi Rivers

A trip every American should make—the **greatest trip of its kind in the world**—through a marvelous panorama of beautiful, romantic, historic scenes.

Interesting sights—always new, **always changing.** No rough weather. **A cool breeze on the river night and day.** Meals and service that would be a credit to any metropolitan hotel. **Very large, airy, electric-lighted staterooms.** Real springs in berths.

Capacity of steamer limited to 135.
Make reservations at once.

ONE WAY BY RAIL
Special arrangements can be made to return by rail at no extra fare, including Pullman and meals for those with only one or two weeks to devote to the trip.

DATE OF SAILINGS
July 10th—July 31st—August 21st.

POINTS OF CALL
La Salle, Peoria, Alton, St. Louis, Cairo, Memphis, Vicksburg, Natchez, Baton Rouge, New Orleans. Two days at New Orleans living aboard steamer at no extra cost.

SEND FOR FREE BOOKLET.

Chicago-Gulf Transportation Co.,
188 Peoples Gas Building, Chicago.
Phone Harrison 2574.

MICHIGAN.

Paw Paw Lake
MICHIGAN

Michigan's most popular resort—Dancing, Bowling, Boating, Fishing, Bathing and Splendid Touring.

Twenty-one miles of beautiful shore line.

Plenty of Hotels and Cottages
Rates $1.50 to $2.50 per day

Five hour trip from Chicago via Graham & Morton Steamers to Benton Harbor, connecting with Interurban direct to Paw Paw Lake, Coloma and Watervliet, or by the Pere Marquette Railroad direct to Coloma and Watervliet—busses meet all trains. For booklet of Hotels

Address O. A. Dodd, Sec'y Paw Paw Lake Assn.
Watervliet, Michigan

MICHIGAN. MICHIGAN.

GLEN LAKE
"AMERICA'S SWITZERLAND"

Pronounced and recorded by U. S. Government Naturalists as being the second MOST BEAUTIFUL INLAND BODY OF WATER IN THE UNITED STATES. Glen Lake is 225 miles north of Chicago—one mile from Lake Michigan. Ports of call, Glen Haven or Glen Arbor. It is 7 miles long, 4 miles wide, surrounded on all sides by high forest-covered hills. The virgin forests, the beautiful auto drives, the enchanting walks over old logging and wood roads, make this locality the ideal for your summer vacation. Located in the HEART OF MICHIGAN'S FAMOUS FRUIT BELT. The tables are always supplied with fresh fruits and vegetables. Bass, Pickerel, Perch, etc., in abundance and Brook Trout in nearby streams. The finest of bathing beaches—sandy bottom, no weeds. Just the place for families and children. All sorts of sports and amusements for the young folks. NO HAY FEVER. Cottages for rent.

The following select resorts solicit your patronage:

*CEDAR SPRINGS LODGE — *GLEN-BAY
*KENWOOD — *COLD SPRINGS INN
*Post Office, Glenmere, Mich.
*TONAWATHA — **WALKER'S INN
**Post Office, Glen Arbor, Mich. — Geo. Brady, Mgr.

For full particulars address any of the above.

NORTHERN MICHIGAN LINE

Quickest and most direct route. Leave Chicago Saturdays at 4 P. M. on S. S. Missouri and arrive at Glen Arbor 12:30 noon, Sunday. Just a pleasant night's run from Chicago. For further information, etc., apply

J. C. CONLEY, Gen. Pass. Agent
Office and Docks North End Rush Street Bridge, Chicago, Ill.
City Ticket Office 138 So. Clark St. Phones Rand. 60; Auto. 489-382 and 489-318.

MICHIGAN.

WAUKAZOO INN
HOLLAND, MICHIGAN

OFFERS all the pleasures of a summer resort. **Not just a mere hotel, but a real resort.** All the comforts of home. If it's rest and change, good companionship, good air, good food, summer sport, refinement with informality you are looking for, you will find them all at WAUKAZOO INN. WAUKAZOO is situated on the North Shore of Black Lake, just outside of Holland. Reached by Graham & Morton boats or Pere Marquette R. R. quickly from Chicago. Modern buildings with hot and cold running water in bedrooms and private baths. 500 acres of natural forest, fishing, bathing, dancing, two excellent tennis courts, golf. Excellent table supplied from our own vegetable garden and poultry yards. Uniform milk for babies. Every point looking to your comfort thought of and executed. And yet the rates are very moderate. We have prepared ample illustrations and descriptive matter. Opens July 1st.

Address WAUKAZOO INN, Holland, Mich.
Desirable cottages to rent, furnished for housekeeping

BUGG HOUSE
UNDER NEW MANAGEMENT.
Overlooking Beautiful Hamlin Lake. Well appointed rooms, entirely renovated. Excellent home table. Dancing, lawn tennis, bathing, boating, fishing, moonlight excursions.
FURNISHED COTTAGES TO RENT
Opens June 1st. Closes October 1st.
For rates address
WM. SCHMIDT, Prop.
LUDINGTON, MICHIGAN P. O.

GOGEBIC SPRING HOTEL AND COTTAGES, GOGEBIC, MICH.
Ideal fishing and hunting resort, located in virgin forest; have our own vegetable garden, cows, chickens, etc. Our table service provided with best the Chicago markets afford. C.&N.W.Ry. trains Ar. Chi. daily 8 p. m. Sun. Good auto route from Chicago to hotel. Rates $15 per week and up. Busses meet all trains. Booklet.
M. E. White Prop. 17 N. La Salle St. Chicago

THE COLONIAL
Paw Paw Lake, Coloma, Mich.

Beautifully situated; all outside rooms; elec. lights; fine bathing beach and shade; best of home cooking; $1.50-$2 day, $8-$12 wk. P. M. R. R. to Coloma or U. & L. boats to Benton Harbor, then electric car to Sturgis Station.
ARTHUR DRIVER, Coloma, Mich.

Ashley Heights Resort
Beautifully situated overlooking Spring Lake. Well appointed rooms, all modern conveniences. Excellent home table. Bathing, boating and fishing. Free use of row boats. Rates $10-$12 wk. W. E. Haddix, Spring Lake, Mich.

Lakeside Inn MACATAWA BAY
Select family resort. Well appointed rooms, excellent home table. Bathing, boating and fishing. Walking distance to new G. R. & M. dock. Write for rates. Mrs. M. La Beaulieer.
R. F. D. No. 1, Holland, Mich.

OTTAWA BEACH HOTEL
OTTAWA BEACH, MICH.
ACCOMMODATIONS FOR 500 PEOPLE.
GOLF, TENNIS AND BATHING BEACH.
J. BOYD PARTLIND, Mgr.

Florida Beach South Haven, Michigan.
3 blocks from beach. Farm in connection. Running water in all rooms. Newly decorated and furnished. Excellent home cooking. Best of service. Mrs. C. J. SQUIER, Prop.

THE SPRING LAKE HOTEL
SPRING LAKE, MICHIGAN.
LARGEST HOTEL ON SPRING LAKE.
Boating, Fishing and Bathing. Write for rates.
J. G. STRENG, Prop.

Granger Resort
Reputation for accommodations and good things to eat. Overlooking lake. Auto bus. Write for pamphlet.
BENTON HARBOR, MICH.

THE CASTLE
East shore, Lake Mich.; near Holland, on Interurban. Bathing, golf, tennis, $12 and up. Cottages for rent. O. T. Parr, Castle Pk., Mich.

WAYT'S RESORT BASS LAKE
Good fishing; large woods; ½ mile from Lake Mich. Finest home cooking. Rates $6 to $10 per wk. L. H. Wayt, Ludington, Mich. R.F.D. No. 8

LAKE VIEW HOTEL
Largest hotel on Muskegon Lake. All outside rooms. Ex. table. Rates $9 to $12. Lear Kuery, Prop. R. F. D. 3, Muskegon, Mich.

Spend your summer vacation at **THE ANGELUS** SOUTH HAVEN, MICHIGAN, on Lake Michigan. Boating, bathing, fishing, golf, tennis, dancing. Good Service our Specialty. Booklet.

FAIRVIEW SOUTH HAVEN, MICHIGAN
Quiet restful farm resort. Private beach, shady lawn; tennis; fresh fruit, vegetables and dairy products. Rates $8-$10 per week.

BELVEDERE BEACH SOUTH HAVEN, MICH.
OPEN JUNE 16TH. SAME MANAGEMENT 17 YEARS. BOOKLET. R. T. MITTED, Prop.

CEDAR SPRINGS LODGE GLENMERE, MICH.
Northern Michigan Boats to GLEN ARBOR ASK?

INDIAN LAKE FARM
Cabin headers. Boating, bathing and fishing. Station ½ mile. Write for leaflets.
Mrs. Henry Eidemour, Eau Claire, Mich.

HIGHLAND PARK HOTEL
GRAND HAVEN, MICH.
Opens May 20th under New Management. Ideally situated overlooking Lake Michigan. Well appointed rooms with or without baths, electric lights; excellent home table; convenient to amusements. For literature and rates address
HAROLD H. BENJOE, Prop.

THE DEWEY SOUTH HAVEN, MICHIGAN, NOW OPEN
Write for booklet. MRS. E. H. SNYDER, Prop.

ALLAHEE LODGE AND BUNGALOW
On the wooded banks of Kalamazoo River. $8 to $14 wk. Also furnished cottages, housekeeping. Miss B. d'A. Ruel, Saugatuck, Mich.

RIDGEVILLE RESORT
and Fruit Farm. Lots of shade and fruit. Fresh vegetables, home cooking. Rates $7, $8 and $10 per week. Free bus to hotel.
WM. ANDRUS & SON, SO. HAVEN, MICH.

IVOR DALE FARM South Haven, Michigan
Quiet resort. Ideal place to spend vacation. Farm furnishes fresh milk, fruits, vegetables. Home cooking. Rates, $7 wk. D. A. Moore, Prop.

BEACH HOUSE
Virginia Park on Macatawa Bay. Fine fishing, bathing and boating. Excellent home table. For rates write M. Frodin, Prop., Holland, Mich.

FISHERMAN'S PARADISE
Situated on beautiful Intermediate Lake. Best fishing, boating, bathing. Excellent home table. Write Horace D. Smith, Bellaire, Mich.

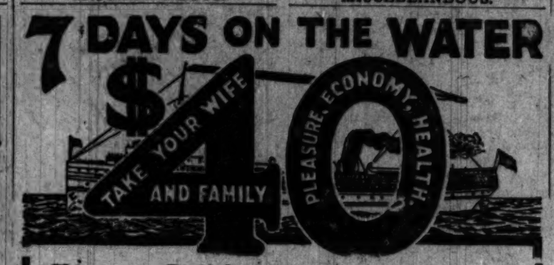
FAIRVIEW SOUTH HAVEN, MICHIGAN
Quiet restful farm resort. Private beach, shady lawn; tennis; fresh fruit, vegetables and dairy products. Rates $8-$10 per week.

BELVEDERE BEACH SOUTH HAVEN, MICH.
OPEN JUNE 16TH. SAME MANAGEMENT 17 YEARS. BOOKLET. R. T. MITTED, Prop.

McEwan Resort BENTON HARBOR, MICHIGAN
New management, pleasant walks, swings, ball grounds, etc; overlooking St. Joe river; near dock; rate $8. F. B. Mullerberger, Prop.

"PROUTY'S" South Haven, Mich.
Opens June 20th.
Write for Booklets. Mrs. A. M. Prouty, Prop.

RESORTS AND HOTELS — MISCELLANEOUS.



Chicago to Buffalo (Niagara Falls) & Return

Over 2,000-mile trip through Lakes Michigan, Huron, St. Clair and Erie, viewing both ways by daylight the beautiful scenery of the Detroit River and St. Clair Flats, "the Venice of America," stopping at all points of interest, including historic Mackinac Island and the resorts of Harbor Springs, Charlevoix, etc. 12-hour stop at Buffalo allows plenty of time to see Niagara Falls. A week's trip $40.00, including meals and berth. Leaves Chicago Thursdays at 11:00 a. m.—Milwaukee at 6:00 p. m.

The Magnificent 3000 Ton Steel

Steamship "Minnesota"

is one of the largest, finest and most popular steamships on the Great Lakes. She is equipped expressly for Summer Tourist Travel, is fitted with wireless, all modern appliances, and is absolutely safe. All her staterooms are cool, outside rooms with ample accommodations. Her great size makes her steady in the water, and her broad, roomy decks afford plenty of space for games, promenades, etc. Parlors and ballroom with orchestras and Victrolas; Roof Garden and spacious dancing pavilions. Steamer chairs and steamer rugs easily obtained from the Purser. Table is everything that could be desired. Stopovers allowed at all points. Automobiles carried for passengers at special rates.

5 Days' Trip Including Meals and Berth $34

Chicago to Kagawong (Georgian Bay), Ont., and Return
THE ELEGANT STEEL S. S. **"MISSOURI"**

Via Mackinac Island, The "Soo," St. Mary's River, North Channel and the shores of Manitoulin Island, stopping at all points of interest. During season leaves Chicago every Monday at 4:00 p. m. S. S. "MISSOURI" also makes special trip each week to Onekama, Frankfort, Glen Haven and Glen Arbor, leaving Chicago Saturdays at 4 p. m.

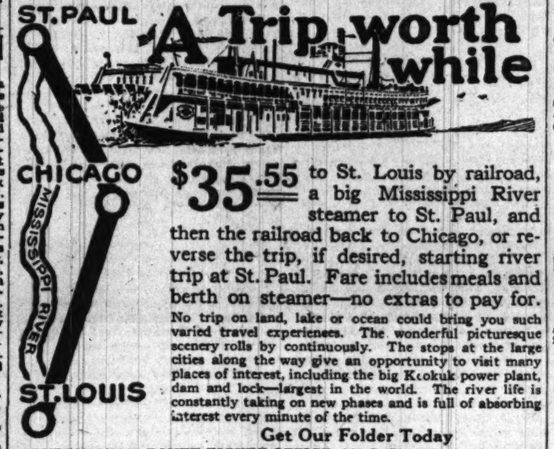
Here are shorter trips, equally enjoyable while they last, which you can take if you feel that you have time only for an occasional outing:

S. S. "MANITOU"
3 SAILINGS EACH WEEK
For Charlevoix, Harbor Springs, Petoskey and Mackinac Island.
Leaves Chicago Mondays 11:30 a. m.; Wednesday 2 p. m.; Fridays 6:30 p. m.

S. S. "ILLINOIS"
4 SAILINGS EACH WEEK
For Ludington, Hamlin Lake, Manistee, Onekama and Frankfort.
Leaves Chicago Mon., Wed. and Sat. at 7 p. m.; Fridays at 6 p. m.

For illustrated folder, book of 1915 tours and full information regarding Northern Michigan resorts, address

Northern Michigan Transportation Co.
J. C. CONLEY, Gen. Pass. Agent
Office and Docks North End Rush Street Bridge, Chicago, Ill.
City Ticket Office, 138 So. Clark St. Phones Rand. 60, Auto. 489-382 & 489-318.



A Trip worth while

$35.55 to St. Louis by railroad, a big Mississippi River steamer to St. Paul, and then the railroad back to Chicago, or reverse the trip, if desired, starting river trip at St. Paul. Fare includes meals and berth on steamer—no extras to pay for.

No trip on land, lake or ocean could bring you such varied travel experiences. The wonderful picturesque scenery rolls by continuously. The stops at the large cities along the way give an opportunity to visit many places of interest, including the big Kokuk power plant, dam and lock—largest in the world. The river life is constantly taking on new phases and is full of absorbing interest every minute of the time.

Get Our Folder Today

at BURLINGTON ROUTE TICKET OFFICE, 141 S. Clark St., or C. & E. I. RAILROAD TICKET OFFICE, 108 W. Adams St., Chicago, or write us for particulars of this and other trips, costing $4 to $40, and lasting 2 to 10 days.

Streckfus Steamboat Line St. Louis-St. Paul Steamers St. Louis, Mo.
On the Mississippi

MICHIGAN.

PINEY RIDGE
LUDINGTON, MICH.

Piney Ridge Resort Hotel is situated in the midst of a virgin forest of pine, on BEAUTIFUL HAMLIN LAKE. Hotel is lighted by gas; running water on every floor. Rooms and comfortable rooms overlooking the lake; good beds, everything scrupulously clean. The lake is stocked with all kinds of game fish—bass, wall-eyed pike and muskellunge—truly a fisherman's paradise. Excellent bathing with splendid sandy beach for the kiddies. Golf and tennis grounds close by. Bring some old clothes. One night's boat ride from Chicago. Write for Booklet and Rates.

Camp Arcadia HOTEL & COTTAGES
$2 day; $9 to $12 Week.
I. O. Harsh, Prop., Ludington, Mich.



KNAPP'S FARM
Near Coloma and Paw Paw Lake; river back of place. Good board, fresh milk, butter and eggs. Boating, bathing, plenty of shade; piano. Accommodations for 20. Rates $8 per week. Edw. Knapp COLOMA, MICH., Box 274.

HANNOVER VILLA, WHITE LAKE
Famous for Spring Chicken Dinners—good meals, all accommodations; electric light. Rates $9-$10 week. 5 minutes' walk to Lake Michigan and White Lake.
CHAS. HEINZE. Whitehall, Mich.

KROLOW'S FRUIT FARM and COTTAGE RESORT
Biggest, best & nearest to St. Joseph & Benton Harbor, on St. Joe river. Furnished cottages a specialty. Descriptive booklet. C. H. W. Krolow, Spring Bluff Ave., Benton Harbor, Mich.

PAW PAW LAKE
LOCUST BEACH RESORT
On interurban near Woodwards' Pavilion. Electric light. For rates and accommodations address Clarence L. Newton, Coloma, Mich.

GARDEN LAND FARM South Haven, Mich.
An ideal place to rest. Milk, fruit and vegetables; good farm house accommodations. Rates $7 per week. Address JAMES DOTY.

ROSE COTTAGE, Saugatuck, Michigan.
A clean, quiet, homelike place, where one gets an abundance of good food. Vegetables fresh from the garden. Rates $9 and $10.
MRS. W. H. MANNING.

The Foynes Paw Paw Lake, P. O. Coloma, Mich.
Excellent table, home cooking, restful atmosphere; private bathing beach; interurban to Ellinee Sta. $8 to $10 week.

MAPLE LAWN SOUTH HAVEN, MICHIGAN.
Exceptionally attractive place; centrally located; excellent home table. Rates, $7 and $8 week. Mrs. A. E. Moore, Prop., 416 Broadway.

VIRGINIA Now Open.
Send for Booklet. **BEACH**
MRS. C. E. BLAKE, South Haven, Mich.

ADELPHIA BEACH N. Paw Paw Lake, Mich.
Modern and sanitary. Garage. Tennis and croquet courts, bathing, boating, fishing. Home cooking. Rates $8 to $10. W. A. PETTERSON, Coloma, Mich.

THE MAPLES Overlooking Beautiful Intermediate Lakes.
Well appointed rooms. Excellent home table. Fine fishing. For rates write
W. C. GREEN, Bellaire, Mich.

EVERGREEN FARM Berrien Center, Mich.
Well furn. Excellent board. Table supplied fresh from farm. Rates, $8 per wk. One hr. ride from St. Joe. MRS. R. H. TONEY.

MICHIGAN.

FOR THE MOST BEAUTIFUL SPOT IN SAUGATUCK VISIT

The Village Inn
Griffith and Mary Streets
SAUGATUCK, - - - MICH.
CAMPING GROUND TO RENT.
Fine home cooking. Bathing and boating. Rates $8 and $9 per week. Cool, airy modern rooms. MRS. F. R. MUELLER, Proprietress

Akeley Hall
GRAND HAVEN, MICHIGAN
Has opened for summer guests. Splendid location on Lake Michigan. Spring Lake and Grand River. Moderate rates. Write for particulars. Address
Miss S. H. Yerkes, Grand Haven, Mich.

MAPLEGROVE INN
East Wequetonsing, Mich.
OPENS JUNE 1st, CLOSES OCT. 25th.
Picturesquely situated overlooking Little Traverse Bay; spacious rooms; hot and cold water; excellent cuisine. For rates address
C. L. GRAY, Mgr., East Wequetonsing, Mich.

GRAND VIEW FRUIT FARM
Comfortable place for rest; overlooking White Lake; free ride daily to and from the beach. Home cooking; $1 per day. CHAS. G. WHITEHALL, MICHIGAN.

DAWES' FARM RESORT
On beautiful Osterhout Lake. Fishing, boating, bathing, dancing, tennis, croquet, ex. table. $8.00 week. Grand Junction, Mich.

RIVER FARM RESORT Located 10 mis. from St. Joseph, Mich.
on Dowagiac Interur.; splendid boating, bathing, fishing; good home cooking; $7.50 up; furn cottages. Write Chas Hansen, SODUS, MICH.

LINWOOD FARM South Haven, Michigan.
Beautiful country home; fresh milk, vegetables and fruits; home cooking; ideal place for children. Open May 1. Address Linwood Farm.

DOUD COTTAGE
MISS MARY DOUD EXCELLENT TABLE.
Near Grand Hotel. Mackinac Island, Mich.

SUNNY BROOK FARM
The real place for an outing. Fresh fruits, vegetables, milk, eggs. Bathing, fishing. $1.25 day, $6.50 wk. A. F. Ott, R. 5, So. Haven, Mich.

RESORTERS WANTED.
Fine fishing, bathing. Beautiful shade; good home cooking. $7 per week.
OAKLAND RESORT, GRAND JCT., MICH.

THE NEW LONDEEN ZIMMER PAW PAW LAKE
A new homelike resort; large rooms; electric lights; ex. board; fresh grown vegetables. $7 to $9. Write Mrs. L. Zimmer, Coloma, Mich.

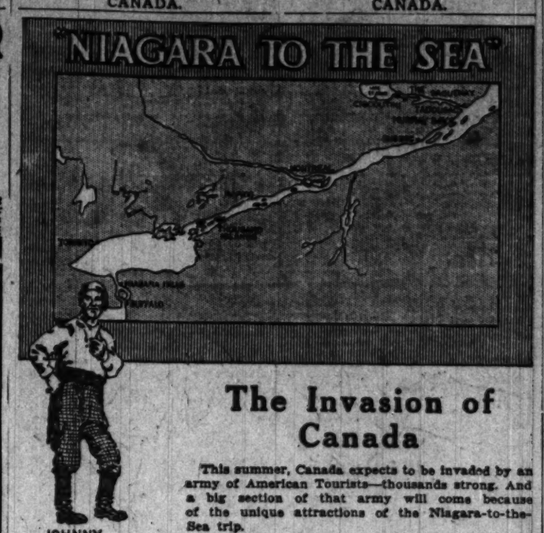
SPEND YOUR VACATION AT
NEW UPPER SCOTT LAKE HOTEL
PULLMAN, MICHIGAN.
Best of references. Write for booklet.

PINE VILLA FARM
Now open. 12th successful season. Unexcelled home cooking; all outside rooms; $8 week, $1.50 day. W. H. Hodge, SOUTH HAVEN, MICH.

THE LAKESIDE
Beautiful select farm resort on Lake Dument; country provisions; rooms, tents, fishing, bathing, tennis, dancing; free boats. Send for booklet. Dell Lay, Prop. Box 61, Allegan, Mich.

LAKESIDE INN
Beautiful farm resort on "Lake of the Woods." Boating, bathing, fishing, tennis, dancing. Home cooking. Rates $8. Booklet on request.
M. J. TOUSLEY, Decatur, Mich

RESORTS AND HOTELS — CANADA.



The Invasion of Canada

This summer, Canada expects to be invaded by an army of American Tourists—thousands strong. And a big section of that army will come because of the unique attractions of the Niagara-to-the-Sea trip.

If you like old-world quaintness, you can get it in Quebec. If you like excitement, you'll get it in the St. Lawrence Rapids. If you like lakes and rivers and islands, you'll enjoy every mile of our 800 mile trip. You'll admire our beautiful hotels at Murray Bay and Tadousac.

Citizens of the United States require no passports; no restrictions; all is "plain sailing" for the tourist. Come and enjoy your vacation to the full in this sunny vacation-land of the North. First of all, get the book entitled "Niagara to the Sea." Send 6c. in stamps to cover cost of mailing.

Thos. Henry, Passenger Traffic Manager,
Canada Steamship Lines, Limited
277 Victoria Square, Montreal.

Fares from Niagara Falls:
To Montreal and return $12.55
To Quebec and return $25.90
To Saguenay River and return..$34.55

MICHIGAN.

BIRCHWOOD BEACH

Accessible—Two hours from Chicago.
Accommodations—for every taste&purse
Cottages—furnished; dining room separate.
Food—Wholesome; Abundant; Ripe Fruit, etc.
Sports—Tennis, Bathing, Croquet, and Dancing.
Cool—Piney bluffs of Lake Michigan.
Exclusive—Refs. required; no excursions
Circulars—Write T. Sizer, Harbert, Mich.

7 DAYS VACATION COMPLETE
$12.50

This includes passage both ways on the beautiful steamship "Eastland" and one week's board at the Emery Fruit Farm near St. Joe, Michigan. GOOD MEALS, FISHING, BOATING AND DANCING. ALL FOR $12.50 A WEEK, OR $22.50 FOR TWO WEEKS. There's no other expense.

Write or Call for Fine Illustrated Descriptive Folder, Room 506, 116 S. Dearborn St., Chicago. Phone Central 8316.

WISCONSIN.

The Grandy Resort
BUTTERNUT LAKE,
JOHN GODLEVSKE, Prop.
Previous experience, 15 years as guide in North Woods. Fishing, Boating, Bathing. Deer and Bird Hunting. Write for rates. John Godlevske, Prop. Three Lakes, Wis.

AT "THE DELLS"
HOTEL GRANDALL, Kilbourn, Wis.
Write for illustrated booklet.

Oak Villa Hotel
KILBOURN, WISCONSIN
With cottages in the heart of the Dells. Convenient to river, launches and village; spacious grounds, well shaded. Exceptional table and service. Sunday dinners a specialty. Write for rates and further information.

PINE GLEN HOTEL THE DELLS
KILBOURN, WIS.
Hotels and cottages; 140 acres natural park; fine bathing beach; tennis courts; grand view of the Dells. Boating, fishing and all the benefits of the beautiful Dells of Wis. Write for booklet. J. A. RADLUND, Prop.

SELECT SUMMER HOME FOR GIRLS
WISCONSIN DELLS, KILBOURN, WIS.
Ten girls, ages 10 to 16. Tutoring for high school or college preparation. Outdoor life. Careful chaperonage. Home advantages. References exchanged required. Rates $13 wk. WAY SIDE COTTAGE. KILBOURN, WIS.

GRAND VIEW Mrs. Reynolds, Prop. | **AT MIRROR LAKE**
Boats, launches; finest fishing in Wis. Home on hill overlooking entire country. Excellent cooking. Every attention. Write for booklet. DELTON, WISCONSIN.

Beaver View Knoll HARTLAND, WIS.
On shore of Beaver Lake, most beautiful in Waukesha County; modern conveniences; extensive own farm products; fishing, bathing, tennis. Rates $10. MRS. W. A. LARRATT.

EAGLE LAKE RESORT
Newly furnished; boating, bathing, fishing; dancing. On C., M. & St. P. Bus to trains. Write J. A McNamara, Kansasville, Wis.

South Shore Hotel, LAKE GENEVA WIS.—R. F. D. 1.
An ideal place to spend a vacation. Fishing, boating, bathing, pool, billiards, bowling and dancing. Excellent meals. Rates $1.50 per day, $8 to $12 per week. Chas. Anderson, Prop

IN The Dells **PINE GROVE RESORT**
Located in beautiful grove on banks of The Dells. Boat'g, fish'g; excel. meals; $8-$10 wk. Booklet. Wm. Neubarth, KILBOURN, WIS.

RIVERDALE FARM
SITUATED IN HEART OF DELLS OF WIS.
Splendid scenery; boating, bathing, fishing; $8 to $10 week. Geo. L. Tenney, Kilbourn, Wis.

LAKE BEULAH, WIS.
McGraw's Hotel and Cottages; beautiful, cool resort for families; spl. rates for season; boating, bathing, fishing; booklet. M. McGraw.

AT THE BIG DELLS
ROCKBRIDGE PARK RESORT, KILBOURN, WIS
WRITE FOR ILLUSTRATED BOOKLET.

GAUTHIER RESORT LAC DU FLAMBEAU.
New, modern hotel. Excellent table. Fishing, bathing, etc. Indian guides on reservation. Booklet. Ben Gauthier, Lac Du Flambeau, Wis.

LONE PINE HOME
On high lake amid natural forest. New furnished cottages; good board; rates, $2.50 day; $12 wk. Mrs. H. Pope, BOULDER JCT., WIS.

HOTEL GLENWOOD
LOCATED ON LAKE GENEVA, WIS.
R. J. MARSHALL, Mgr. P. O. Fontana, Wis.

THE PINES at Idlewild, Sturgeon Bay, Wis
Hotel and cottages. Modern improvements; excellent table. Boating and fishing. Write for rates. P. F. NEUBARTH, Kilbourn, Wis.

DELLS FARM RESORT, KILBOURN, WIS.
Cool, quiet and restful; shaded lawns; home luxuries. T. LEUTE.

WISCONSIN.

THE LAKE VIEW INN
GENEVA LAKE, WIS.
Mr. Hammerstrow, Prop. First class family hotel for summer folks. Special rates for season. Good fishing; fine health resort. Boating and bathing. Finest home cooking. Write for rates.

LAKE HOUSE
CHICKEN AND FISH DINNERS A SPECIALTY AT ALL HOURS.
Hotel Newly Furnished Throughout.
W. A. WILSON, Prop.
Address Geneva Lake, Wis.

IN "THE DELLS"
THE DELLS INN, Kilbourn, Wis.
Write for illustrated booklet.

"THE MOREY" Eagle River Waters
HAY FEVER UNKNOWN.
On point between Eagle and Otter Lakes—in chain of 27 lakes—in north woods. Best Muskellunge, bass, bass fishing through June, July, Aug., Sept. For particulars and booklet, address FRED MOREY, Eagle River, Wis.

Foster's Musky Tavern
On Fish Trap Lake. Foster Bros., Props. Splendid fishing; musky, bass, pike. Three trout streams; finest fishing in Wisconsin, amid natural forest. Write for rates and booklet.
FRANK L. FOSTER, Boulder Junction, Wis.

Crystal Lake Resort Eagle Lake Waters
Wisconsin's most beautiful romantic lake. Modern family resort on island. Elec. lights, running water in every room; long dis. phone at hotel; fishing, dancing. Booklet.
LOUIS STARK, Prop.

BLUFF COTTAGES—HOTEL LAKE RIPLEY
GEO. L. MASON — Write for booklet. CAMBRIDGE, WIS.

WILD CAT LAKE
Log cabins furnished on Wild Cat Lake at the Spring. Board optional. Boats, bait. J. L. Wilson, Boulder Junction, Vilas Co., Wis.

SILVERCRYST RESORT
Central Wis. Beautiful lake pines; finest bathing beaches; good bass fishing and trout streams; excellent meals. Write for circular.
F. W. DARLING, WAUTOMA, WIS.

LAKE COMO HOTEL
David Noiter, LAKE GENEVA, WIS. 1½ hrs. from Chi. on C. N. R. R. A cool, quiet health resort; mod. conv.; boating, bathing, fishing; $2 day, $10 wk.; season rates for families. Write Lake Geneva Wis. R. F. D. No. 2

INGLESIDE ON LAKE RIPLEY Cambridge Wisconsin
Charmingly located private home. Sleeping porches. Beautiful flower and vegetable gardens. Tennis and Croquet Courts. Water sports. Limited number of adult guests. Rates, $15.

AT THE DELLS
"KILBOURN'S ALL YEAR HOTEL"
HILE HOUSE. Write for booklet.

WHERE WILL WE GO THIS YEAR?
To Oakland Hotel, Powers Lake. Most modern and up to date resort. Running water; gas in all rooms. O. A. Meurer Genoa Jct., Wis.

ROOD'S GLEN FARM RESORT
In the heart of The Dells. This ad is good for $1 in trade for on week's board. Write for booklet MRS. AD. PRIESTER, Kilbourn, Wis.

HALL CREST SUMMER RESORT
Crystal Lake, 2 mi. s. of Elkhart Lake. Reached by elec. car; mod. family resort; run. water. Crystal Lake-Amer. $8 to $12 wk. Ad. Sartiskis, R. 28, Plymouth, Wis. Phe. Albany 784 Chicago.

Hotel Blue Mound The Dells of Wis
On the highest land in Kilbourn, overlooks entire country. Coolest place in the Dells. Excellent meals. Booklet.
MRS. G. F. JENNINGS, Kilbourn, Wis.

DEVIL'S LAKE, WIS.
THE GEM OF THE MIDDLE WEST.
KIRKLAND HOTEL AND COTTAGES.
Circular on request. H. O. Terwilliger, Prop.

IN THE DELLS Kilbourn, Wis
Cold Water Canyon Resort
Mod., centrally located; exc. table. Write for booklet. "Tips on the Dells." Clinton Berry.

MAPLEWOOD
Green Lake, Wis.
An ideal family hotel with cottages. For rates etc., address VICTOR KUTCHIN, M. D.

KEESE'S RESORT, 7 Mile Lake, Wis.
Finest fishing in Wis. Musky, bass, pike, trout. Situated in natural forest. The best of everything. Write for rates.
AL. KEESE, Three Lakes, Wis.

Pine Point Resort
Elkhart Lake, Wis., in the North Woods. Write for booklet. WALTER STARK & CO.

CAMP LAKE HOTEL
CAMP LAKE, WISCONSIN.
Boating, bath'g, fishing; lawn tennis, bowling on green; elec. lights. W. C. Williams, Prop.

The Englewood Inn, Lake Geneva, Wis.
Geo. Notier, Prop. Rates, $2 per day, $10 per week. Season rates for fam. Best bass fishing in state. 1½ hrs from Chicago on C. & N. W.

THE DELLS | Tourists Inn
Modern conveniences. On banks of the Dells. Excellent table. Boating and fishing. Write for rates. P. F. NEUBARTH, Kilbourn, Wis.

SCHOFIELD HOTEL AND COTTAGES
at The Dells, Kilbourn, Wis. Spacious, homelike, beautiful grounds, excellent table, fresh vegetables; every convenience; free garage.

RESORTS AND HOTELS — WISCONSIN.

Hathaway Lodge
Stone Lake, Wis.

Have opened my beautiful country home to the public. Strictly modern, luxuriously furnished, situated on picturesque Lake Sissabagama. Fine muskellunge and bass fishing. Shooting in season. Game preserve of 800 acres. Can accommodate but fifteen, so reservations must be made in advance. One night ride from Chicago via "Soo." References exchanged. Address
HATHAWAY LODGE
Stone Lake, Wisconsin

Deer Park Lodge
POWELL, WIS. On Manitowish Lake.
Situated on L.: best game fishing waters in the Northwest. Every out-of-door sport. First class chef. Through Northwestern Ry. Sleeper. We meet all trains at Powell. Fishing and hunting are the best. Write or wire for accommodations.
E. ENGEMANN, Proprietor.

DIVIDE RESORT AND 18 COTTAGES
WINCHESTER, - - - WIS.
In reach of 80 lakes. Muskellunge, pike and bass fishing, rowing, bowling, tennis, billiards, bathing, trap shooting, dance pavilion, with music; in reach of 50,000 acres of virgin forest. Absolutely no bar in connection. For further particulars, rates, etc., apply to
FAYETTE L. BUCK.
WINCHESTER, WIS., VILAS COUNTY.

THE PINES
IN THE DELLS
KILBOURN, WISCONSIN
WALLACE ROBINSON, Owner and Mgr.
The most beautiful modern place at The Dells. On river's brink, yet deep in the pine perfumed woods. Extraordinarily good table; refined surroundings. Cottages with bath to suit all parties. Auto bus, touring cars and launches for conveniences of guests. Write for booklet.

CABOT LODGE
AND COTTAGES

An Ideal Summer Resort in the Beauty Spot of Wisconsin. Best Bass Fishing. Boating. Tennis. Large Dance Hall. Private Bathing Beach, etc. Rates $12 to $16 per week. Also Furnished Cottages for housekeeping. Write for folder giving full information. Address
CABOT BROS., Sturgeon Bay, Wis.

THE HEMLOCK, Eagle River
Immediate Relief from Hay Fever.
Beautiful Summer Resort, cool and delightful and on Muskellonge Lake of the Eagle chain of 27 lakes. In a dense forest of hemlock and birch. Best pike, bass and muskie fishing. Excellent table. Bathing, boating, tennis. Guides. Write for booklet.
HERMANN ULRICH, EAGLE RIVER, WIS.

BEACH HOTEL IN THE DELLS
KILBOURN, WIS.
At, in most picturesque spot in "The Dells of Wisconsin." Beautiful cottages; everything up to date; on high rock; bathing beach, boating, fishing, tennis courts. Ex. table. Bus meets all trains. Send for our booklet.
J. F. HERNAN

SPRING LAWN RESORT
DELAVAN LAKE, WISCONSIN.
71 miles from Chi. on C. M. & St. P.; N. W. R. R. to Wm's Bay. Situated on beautiful Delavan Lake. Home cooking. For conveniences and comfort; unsurpassed; cottages to rent. DAVIS & BLODGETT, Props.

THE MORRIS RESORT
SHING-GANK EN-DOT
On Eagle Chain of 27 Lakes
Fine bathing, boating; central location; pure water; good meals; healthy point. Rates, $2.50 day, $14 week and up. Write for booklet.
H. W. MORRIS, Prop., EAGLE RIVER, WIS.

WINNECONNE The Ideal Summer Resort
Center of boating, bathing, fishing; wonderful chain of lakes; Poygan, Winneconne and Butte Des Morts offer hundreds of miles of boating; 2 mile canal connects the two waters with constantly changing scenery; 4 1st class hotels cater to the summer trade. Fine auto roads from Chi. Mc. R. P. Severson, Sec. Winneconne Advancement Assn. WINNECONNE, WIS.

POWERS LAKE, WISCONSIN
ROTHE'S HOTEL—FREUNDESRUH
Charming family resort, unexcelled for beauty, comfort and healthfulness. Gas and electric light. Fine bathing beach, dance hall, bowling alleys, tennis grounds. Own certified milk farm. Rates $10 to $14 per week. Write for booklet.

Spetzman's Hotel and Cottages
POWERS LAKE, WIS.
An ideal summer resort; fine fishing; excellent bathing; new boats; first class meals and service. Write for booklet and special June rates. C. & N. W. Ry. to Genoa Junct. Autos meet all trains. Mrs. H. J. Spetzman, Prop.

Lauderdale Lakes
THE STERLINGWORTH
Opens May 30th. Excellent fishing, boating and bathing. Cottages for families. Rates, $2 per day and up, and $12 to $14 per week.
W. A. SHARP, Elkhorn, Wis.

ORCHARD FARM THE DELLS
One mile north of Kilbourn. Most beautiful farm resort in the Dells. Modern, excellent table, motor bus to trains and boat landing. Write

BEST AUTO ROUTES FOR TOURING COLORADO.

By L. M. Steffens.

COLORADO, which has attracted many automobile tourists in the last year, now offers new opportunities for the motorist to approach the mountains, and natural parks by the building of good roads through the mountains. Road building has been aided extensively by the state and the civic organizations of Colorado, and this year is marked for the construction of many roads in the mountains that are impassable at the present time.

It has been considered a great undertaking to invade Colorado by automobile, for the roads were poor and there were no markings giving directions to and from the various towns. These features have been eliminated and the state is mapped and logged by guide books and the roads have signs giving the directions and mileage.

A trip which will be of great interest to tourists who go to Denver is the one between Denver and Colorado Springs. This road follows closely to the base of the front range of the Rocky mountains and some of the finest views of Pike's peak are seen.

Leaving Denver this route goes south through Petersburg to Littleton. At Littleton the largest and greatest game preserve in the world is located. Leaving Littleton go south through Sedalia, Castle Rock, Tomah Station, Larkspur, Greenland, Palmer Lake, Monument, Pikeview, and Colorado Springs.

From Colorado Springs there is a private automobile road to Crystal Park. Tourists should not attempt to traverse this route without procuring tickets from the Crystal Park association, which has charge of all the privileges on this road. This is an interesting trip and an ascension of 2,700 feet is made in about nine miles. The road follows along the mountains and there are many places where the views of the road ahead at the turns are obstructed by the rock formation in the mountains, so great caution should be used while driving. The altitude of Crystal park is 8,745 feet above the sea level, and scenic wonders of the world are viewed from this point.

Another trip which has many interesting and scenic features is from Colorado Springs to the Garden of the Gods. This wonderful park is reached by road through Colorado City and then north to the park. The Garden of the Gods covers an area of several hundred acres in which there are many fantastical shaped formations of red sandstone. Two large rocks form the gateway and they rise to a height of 300 feet.

Glenwood Springs, which is the objective point for the majority of the tourists who are in Denver, can be reached by two routes. The first route goes west through Golden and Idaho Springs, and then it crosses Berthoud pass (elevation 11,306 feet). From Berthoud pass go northwest through Fraser, Coulter, Sulphur Springs, Kremmling, and Wolcott, where the road parallels along the Grand river through Eagle, Gypsum, Dotsero, and Glenwood Springs. This road is a fairly good mountain road and there are some of the steepest and longest grades in the state to be encountered.

Although this route is a shorter way to go to Glenwood Springs the average tourist will go the second route, which leaves Denver and goes south through Littleton, Sedalia, Palmer Lake, Husted, and Breed to Colorado Springs. From Colorado Springs journey west through Manitou, Divide, Florissant, Lake George, Hartsel, Buena Vista, Granite, and Leadville, and then the route crosses the Tennessee pass through Pando, Redcliff, Minturn, and Wolcott, where the first route is met leading to Glenwood Springs.

The second route, which goes from Colorado Springs to Buena Vista, is over the Pike's Peak Ocean to Ocean Highway and some of Colorado's most wonderful mountain scenery is viewed and for twenty miles Pike's peak is the most prominent feature of the landscape.

The department of the interior will permit automobiles to enter Yellowstone National park on and after Aug. 1, 1915, under appropriate rules and regulations. All the traffic in the park will be required to travel in one general direction in making a circuit of the park. The automobiles will also have to leave before the stages in the morning and evening from the different entrances and intermediate stations in the park. Schedules on which the cars will be required to run in will be constituted as part of the regulations.

Automobile tourists have been barred in the past from entering Yellowstone park, and the fact that the department of the interior will now allow the tourist to invade the park will encourage western travel. Sign posts giving directions to the many interesting points of the park will be constructed on all the roads, which will eliminate confusion while traveling.

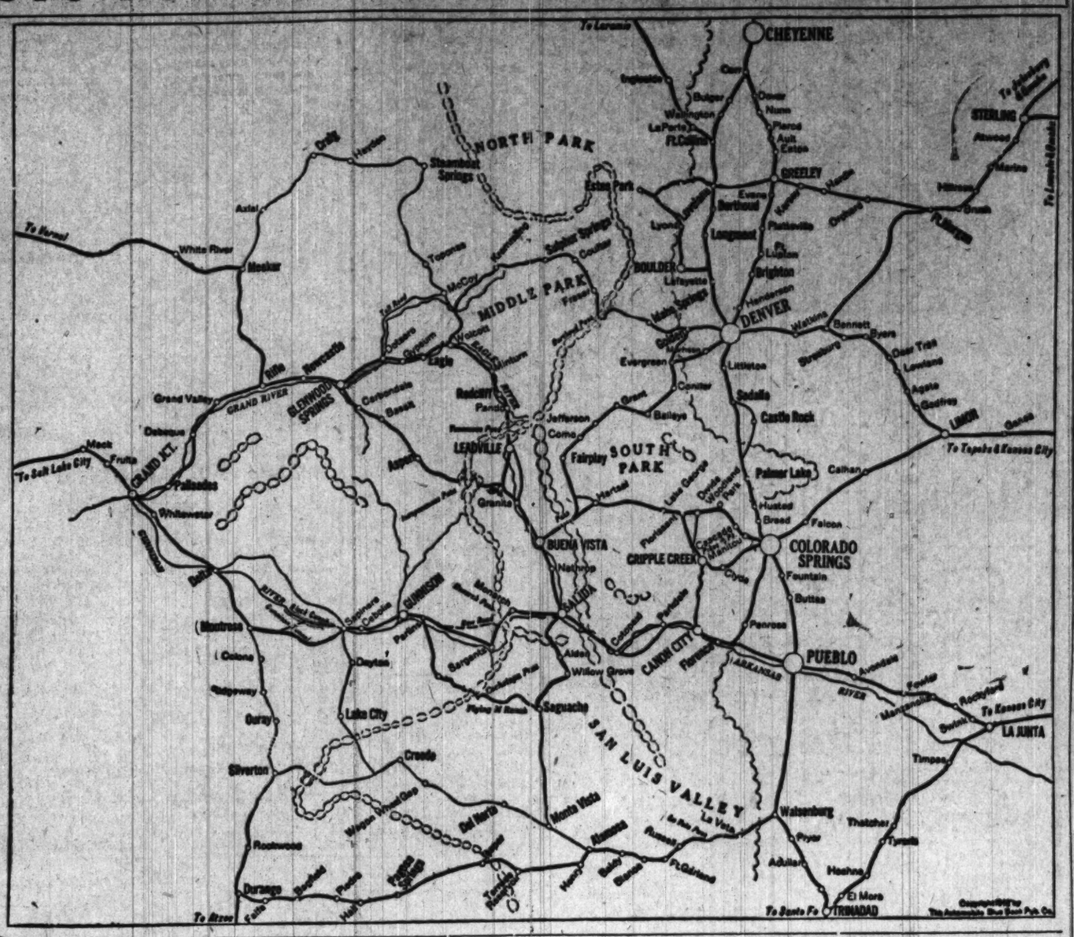
W. Matson of Denver, Colo., drove his automobile from Denver to Chicago over the Lincoln highway and he gives an outline of the condition of the roads at the present time. He says:

"Leaving Denver, we went north through Henderson, Brighton, Fort Lupton, Platteville, and Evans, where we took the cutoff to Kersey and then continued east through Hardin, Orchard, Fort Morgan, Brush, Hillrose, Merino, Atwood, and Sterling. The roads were in fairly good condition all the way from Denver to Sterling, considering the rainy weather of the last few weeks. Two miles south of Sterling the road, which is dirt, was in poor condition and we had to journey cautiously slow, for the mud was practically bottomless.

"From Sterling we drove northeast through Crook, Sedgwick, Ovid, Julesburg, Big Springs, and Ogalla, where we followed the Platte river to North Platte. This dirt road was in fairly good condition, for the sun had dried the roads. Leaving North Platte, we had a hazardous trip to Kearney, Neb., for the roads were under water and the bridges were out, therefore it was necessary to make many detours. At Lexington the streets and roads looked like lakes and all of the low land was under water. The roads remained in this condition for several days on account of the ditches being clogged with brush, which dammed the water and caused it to flow in the roads and fields. The bridge at Grand Island was out and the conditions were the same to Columbus. From Columbus we had clear sailing to Omaha.

"We left Omaha and followed the Lincoln highway through Denison, Jefferson, Boone, Marshalltown, Cedar Rapids, and De Witt, and had no trouble in following the route and the road conditions were fairly good. Leaving De Witt our intentions were to follow the Lincoln highway to Clinton, but the markings of the roads were indistinct and we had quite a difficult time in finding our way.

"Leaving Clinton, we followed the Lincoln highway through Sterling, Dixon, Rochelle, De Kalb, and Geneva. The roads were in excellent condition and we made fast progress all the way. From Geneva we followed the St. Charles road to Chicago."


CHEYENNE
NORTH PARK
MIDDLE PARK
SOUTH PARK
DENVER
BOULDER
GREELEY
STERLING
COLORADO SPRINGS
PUEBLO
LA JUNTA
LEADVILLE
BUENA VISTA
CRIPPLE CREEK
CANON CITY
SAN LUIS VALLEY
TRINIDAD
GRAND JCT.
GLENWOOD SPRINGS
Steamboat Springs
Estes Park
Longmont
Boulder
Golden
Idaho Springs
Evergreen
Littleton
Castle Rock
Palmer Lake
Monument
Fairplay
Granite
Salida
Florence
Canon City
Lake City
Saguache
Alamosa
Monte Vista
Walsenburg
Aguilar
Hoehne
Timpas
Rocky Ford
Las Animas
Lamar
Holly
Granada
Wiley
Sterling
Julesburg
Ovid
Sedgwick
Akron
Otis
Yuma
Wray
Idalia
Burlington
Flagler
Limon
Hugo
Genoa
Matheson
Simla
Elbert
Kiowa
Parker
Franktown
Castle Rock
Larkspur
Palmer Lake
Monument
Husted
Breed
Falcon
Calhan
Fountain
Security
Widefield
Buttes
Penrose
Portland
Florence
Rockvale
Williamsburg
Coal Creek
Rosita
Silver Cliff
Westcliffe
Hillside
Texas Creek
Howard
Parkdale
Cotopaxi
Maysville
Nathrop
Buena Vista
Granite
Leadville
Malta
Stringtown
Wilbur
Alida
Willow Grove
Canon City
Penrose

THE WORLD'S GREATEST CLASSIFIED SECTION

WANT ADS — The Chicago Sunday Tribune. — THE WORLD'S GREATEST NEWSPAPER

CIRCULATION OVER 500,000 SUNDAY OVER 300,000 DAILY

JULY 4, 1915.

DEATH NOTICES Will Be Found On Page 3, Section 2.

INDEX TO CLASSIFIED ADVERTISEMENTS

	Page.
ANNOUNCEMENTS	1
ART AND ANTIQUES	11
AUCTION SALES	14
AUTOMOBILES	11-12
BICYCLES	12
BICYCLING	12
BOATING	12
BUILDING TRUCKS	11
BUILDING SUPPLIES, ACCESSORIES	12
BUSINESSES WANTED	11
CASH CREDITS FOR SALE	12
CAR LIVERIES	13
CARTAGE AND EXCHANGE	4
CYCLES AND MOTORCYCLES	12
CLEARANCE AND BOWLING	11
COOKING AND LODGING	8
COOKS WANTED	6
COURTS, YACHTS, ETC	4
BOOKS AND MAGAZINES	11
BUILDING MATERIAL	11
BUSINESS CHANCES	13-14
BUSINESS PERSONALS	14
CAMERAS, KODAKS, ETC	11
CASTOFF CLOTHING	4
CLEANERS AND DYERS	11
CLOTHING, FURS, ETC	1
CLUB AND ASSN. MEMBERSHIPS	1
CONTRACTS TO LET AND WANTED	1
COUNTRY CLUBS	12
DANCING SCHOOLS	1
DETECTIVE AGENCIES	7
DOGS, BIRDS, POULTRY, ETC	14
DRESSMAKING AND MILLINERY	4
FINANCIAL	14
FOR SALE	11
GARAGES	12
HELP WANTED—MALE	2-3-4
HELP WANTED—FEMALE	4
HOME WORKERS' SERVICES	1
HORSES AND CARRIAGES	11
HOTELS	5-6
HOUSEHOLD GOODS	1
INSTRUCTION	10
JEWELRY, WATCHES, ETC	1
LOST AND INFORMATION	1
LAWYERS	4
LEASEHOLDS	1
LEGAL NOTICES	4
LIGHT AND HEAVY MFG	11
LOST AND FOUND	1
MACHINERY AND TOOLS	11
MORTGAGES FOR SALE	14
MOTORCYCLES AND BICYCLES	12
MOVING TRUCKS TO RENT	12
MUSICAL AND DRAMATIC	1
MUSICAL INSTRUMENTS	1
OFFICE DEVICES	11
PARTNERS WANTED	11
PATENTS, PATENT ATTORNEYS	1
PENSIONS	1
PERSONAL	1
PERSONAL PROPERTY LOANS	11
POSTAGE STAMPS, COINS, ETC	14
PRINTING, ENGRAVING, BINDING	14
PRINTING MACHINERY AND SUPPLIES	11
PLUMBING AND LIGHT FIXTURES	1-2
REAL ESTATE—CENTRAL	8
REAL ESTATE—APARTMENTS—SOUTH SIDE	8
REAL ESTATE—APARTMENTS—SOUTHWEST SIDE	8
REAL ESTATE—APARTMENTS—NORTH SIDE	8
REAL ESTATE—APARTMENTS—NORTHWEST SIDE	8
REAL ESTATE—BUSINESS PPTY.—SOUTH SIDE	8
REAL ESTATE—BUSINESS PPTY.—NORTH SIDE	8
REAL ESTATE—BUSINESS PPTY.—NORTHWEST	8
REAL ESTATE—BUSINESS PPTY.—WEST SIDE	8
REAL ESTATE—HOUSES—SOUTH SIDE	8
REAL ESTATE—HOUSES—SOUTHWEST	8
REAL ESTATE—HOUSES—NORTH SIDE	8
REAL ESTATE—HOUSES—NORTHWEST	8-9
REAL ESTATE—HOUSES—WEST SIDE	9
REAL ESTATE—FLATS—SOUTH SIDE	9
REAL ESTATE—FLATS—SOUTHWEST	9
REAL ESTATE—FLATS—NORTH SIDE	9
REAL ESTATE—FLATS—NORTHWEST	9
REAL ESTATE—FLATS—WEST SIDE	9-10
REAL ESTATE—MISCELLANEOUS	16
REAL ESTATE—ACME PROPERTY	16
REAL ESTATE—OUT OF CITIES	16
REAL ESTATE—SUMMER RESORTS	16
REAL ESTATE—WINTER RESORTS	16
REAL ESTATE—FARM LANDS	16
REAL ESTATE—CATTLE RANCHES	16
REAL ESTATE—FRUIT LANDS	16
REAL ESTATE—MISCELLANEOUS	16
REAL ESTATE WANTED	10-11
REAL ESTATE TO EXCHANGE	11
REAL ESTATE LOANS	11
ROOMMATES	6
SAFES	1
SEWING MACHINES	1
SITUATIONS WTD—MALE	2
SITUATIONS WTD—FEMALE	2
STORAGE	14
TELEGRAPHY	14
TELEPHONE LINES	14
TICKETS AND BONDS	14
TYPE AND OFFICE FIXTURES	1
TYPEWRITING MACHINES	1
WANTED—ROOMS	4-5
WANTED—HOUSEKEEPING ROOMS	5
WANTED—HOUSES	6
WANTED—FURNISHED HOUSES	6
WANTED—SUMMER RESORTS	6
WANTED—FLATS	6-7
WANTED—FURNISHED FLATS	7
WANTED—OFFICES AND STUDIOS	7
WANTED—FLOORS AND LOFTS	7
WANTED—MFG. PROPERTY	7
WANTED—BUILDINGS	7
WANTED—HOTELS	7
WANTED—MISCELLANEOUS	7
WANTED—SCHOOLS	4
WANTED—BUILDING SUPPLIES	11
WANTED—TO RENT—ROOMS	5
WANTED—HOUSES	6
WANTED—FLATS	7
WANTED—STORES, OFFICES	7
WANTED—AT SUMMER RESORTS	6
WANTED—TO RENT—HOTELS	6
WANTED—TO RENT—MISC.	7

TERMS OF SUBSCRIPTION OF THE TRIBUNE.

Rates for mail subscriptions must be accompanied by remittance to cover.

Postage paid in the United States [outside of Chicago], Canada, and Mexico:

Daily without Sunday, one year, $4.00; six months, $2.00; three months, $1.25; two months, $1.00; one month, 60 cents.

Daily and Sunday, one year, $6.50; six months, $3.25; three months, $2.00; one month, 75 cents.

Sunday only, one year, $2.50; one month, 25 cents.

Foreign subscribers ordering the Sunday edition without the daily are charged 20 cents per month extra for postage. Give postoffice address in full, including county and state. Remittances by money order, draft, or in registered letter at our risk. In The Tribune combination number.

CITY RATES.

Daily only, per month..... $ .50
Sunday, per month..... .55
Daily and Sunday, per month..... .95

THE TRIBUNE'S FIFTH AVENUE OFFICE, WASHINGTON—46 WYATT BUILDING. LONDON—TRIBUNE BUILDING. SAN FRANCISCO—742 MARKET STREET. LONDON—9 REGENT STREET, S. W. PARIS—31 BOULEVARD DES CAPUCINES.

Persons wishing to take "The Tribune" by mail may order it by postal card or telephone Central 168. When delivery is irregular make complaint.

Unsolicited manuscripts, articles, letters, etc., sent to "The Tribune" are sent at owner's risk, and the Tribune company does not assume any liability or responsibility for their safe custody or return.

FOREIGN POSTAGE—One cent for each four ounces or part thereof.

Local postage rates quoted above apply to newspaper packages. When parts are sent separately in one package, the postage is charged for each two ounces.

Under the laws of the postal department publishers of newspapers insufficiently prepaid cannot be forwarded.

LOST AND FOUND.

BADGE—LOST—IN LOOP DISTRICT, ST. Luke's Training School nurse's badge, name and date on back of pin. Phone Oakland 148; reward.

BROOCH—LOST—FRIDAY A. M. BET. BOSworth-av. and foot of Morse-av., pearl brooch with diamonds; reward. Ph. Rogers Park 2044.

BROOCH—LOST—LARGE CAMEO; OLD fashioned setting; between 44th and Greenwood and Englewood station. Reward. Drexel 1791.

BULL TERRIER—LOST—FRIDAY; AT CUB Park; name Happy. Reward. Ph. Douglas 5633.

CAT—LOST OR STOLEN—$5 REWARD; YELlow Angora cat, Wednesday night, North Side. Return 3304 Sheridan-rd. No questions asked.

CHECKS — LOST—4, INDORSED BY J. B. Fox; reward. WALSH, 1542 E. 66th-pl.

CUFF BUTTON—LOST—DIAMOND CENter, Friday eve., between Burling-st. Wrightwood-av. and Bismarck Garden. Liberal reward if returned to owner, W. J. A. 3d Fl., 56 W. Washington-st. Phone Cent. 5151.

DOG—LOST—BOSTON BULL; FRIDAY; neighborhood of 52d and Dorchester; no collar; full high ears; white neck and breast; 4 white feet; scant tail; liberal reward. Phone Blackstone 5122, 2d apt., 5909 S. 52d.

DOG—FOUND—LARGE BULLDOG, PIT lighter, male, light brindled, 4 white feet, white breast, straight tail, ears cut erect, wart on stomach, weighs about 45 lbs. Address G 480, Tribune.

DOG—LOST—MALE FOX TERRIER, WHITE, with tan head; lame in left hind leg. Return 4915 Woodlawn-av. Reward.

GLASSES—LOST—WILL WOMAN WHO found silver glasses on Washington-st. Friday morning return to 4420 Michigan-av., 3d fl. HOLZHEIMER.

PACKAGE OF BILLHEADS AND RECEIPTS lost, Oct.—On Ravenswood exp. train at 7:15 a. m., from Kedwood at 7:15 a. m., July 1st. Reward. J. GILL, 1 E. 14th-st. Calumet 2353.

PIN—LOST—PLATINUM BAR PIN, SET with pearls and diamonds, at Marshall Field's store or on Wabash-av., to Monroe, to Michigan-av., to Spaulding & Co. Liberal reward if returned to CHAS. T. GANO, Room 1005, 72 W. Adams. Telephone Randolph 520.

PEARL SCARF PIN—LOST—LIBERAL REward. Room 1008 Columbus Memorial Bldg.

PIN—LOST—FRIDAY BETWEEN WOMAN'S Athletic Club and Mandel Bros.' store, diamond and sapphire bar pin. Finder please return to desk at Blackstone Hotel for reward.

PIN—LOST—COMBINATION, EASTERN Star Masonic and White Shrine; reward. Return 2928 Pine Grove.

PIN—LOST—AT MARSHALL FIELD'S waist department, a gold horseshoe pin; seven diamonds; reward. Phone Evanston 1.

PIN—LOST—CAMEO PIN, AT OR NEAR Drexel theater, 63d-st., Tuesday night. Keepsake. Reward. Drexel 5606.

PIN—LOST—TUESDAY, BETA THETA PI pin; "J. S. Brown, D. N." 705 Gas Bldg.

POCKETBOOK — LOST — MARCH 27, between Wash. Park and Cottage Grove ave. and 49th st., small pocketbook containing $ and key. Return to S. ISRAELSON, care Kidder and Levy's, 47th and Greenwood.

POCKETBOOK — LOST — GRAY, IN GARfield park conservatory, Saturday afternoon; contained diamond rings and money; REWARD. Wilmette 1026.

POCKETBOOK — LOST — WITH PAPERS valuable only to owner, at La Salle-st. station or Lake Shore-drive. Reward return 1280 Lake Shore-drive.

POCKETBOOK—LOST—IN UNION TRUST Co., July 2; reward DR. C. S. NEISWANGER, 22 E. Washington-st.

PURSE—LOST—SMALL PURSE, CONTAINing $30, on Clark, between Argyle and Foster; reward. Sunnyside 1838.

PURSE—FOUND—MADISON-ST. VICINITY Wabash. Owner may have by proper description. Address C T 432, Tribune.

PURSE, BANK BOOK, AND KEYS AND Money—Lost—[Near] second floor, Cottage Grove-av. rear. MRS. CHAS. EPPLE.

RACCOON, PET—LOST—WORE LEATHER collar. Reward. 4827 Ellis-av. Phone Drexel 8917.

RAZORS—LOST—SET OF RAZORS, WASHroom, Hotel La Salle. Reward. Address E J 215, Tribune.

SATCHEL—LOST—LEATHER; S. E. COR. Lake and Wab.-av. Reward. Tel. Edge. 6146.

TIRE—LOST—ONE 4X34 "RED TOP" TIRE, No. 424017, on Sheridan-rd., north of Irving Park blvd. Reward if returned to Fisk Rubber Co., 902 Sheridan-rd.

$20—LOST—BETWEEN MARSHFIELD AND Sheridan-avs. Friday night; reward. 1641 Van Buren, store.

PERSONAL.

PERSONAL—ROBERT GOPP, AT PRESENT residing in Milwaukee, wants to locate relative by the name of John Hand Gopp, or his family, who resided on a farm near Chicago 15 or 20 years ago. Address ALPHONS DONNER, Manitou, Mich.

PERSONAL—REWARD OF $500 FOR INFORmation leading to the arrest and conviction of party responsible for damage done to our weighing machines in various parts of this city on the night of June 28th. Watling Scale Co., 17 S. Desplaines-st.

PERSONAL—NOTICE IS HEREBY GIVEN that D. A. Polay is no longer connected with the Polay Fixture Service and has no authority to transact any business of any character for the company. POLAY FIXTURE SERVICE.

PERSONAL — PASSENGERS WHO SAW lady injured on Lawrence-av. car at Broadway, 8 o'clock Sunday morning, June 20, and assisted to drug store kindly communicate with C 416, Tribune.

PERSONAL—HAVE LARGE MOTOR BOAT. Want to correspond with party, preferably man and wife, who wish to take trip south on shares this fall. Address F 314, Tribune.

PERSONAL—TWO GENTLEMEN MAKING trip to Yellowstone Park in August desire third or fourth gentleman; share expenses. Address G 461, Tribune.

PERSONAL—NOT RESPONSIBLE FOR ANY debts not contracted by myself. F. Callaghan, 2223 S. Irving-av.

PERSONAL—DE WITT, RECEIVED NOTHing. Hearts ok. Write father immediately. Most important. DE WITT.

PERSONAL—CHRISTIAN FARMER FAMily wish to adopt a new born baby girl; good home. Address C B 49, Tribune.

PERSONAL—RUTH DOUGLAS, WHO WENT to Madison, Wis., in March. Ph. West 4420. E. M.

PERSONAL—GEO. E.: THANKS FOR THE candy. Come back. All is forgiven. B.

PERSONAL—R.: MAIL CAL RETURN. Write Gene M.

CLUB AND ASSN. MEMBERSHIPS.

WANT TO HEAR FROM 8 OR 10 SPORTSmen who enjoy hunting and fishing, for the purpose of forming a club and with a view to purchasing a lodge, finely furnished and located on a good lake in No. Wis. Suitable arrangements could be made for members' families if they desired to accompany any of the members. Will give full details to responsible, interested bus. men. Address G 141, Tribune.

FOR SALE—HAMILTON CLUB RESIDENT transferable membership. Price, including transfer and dues paid to Aug. 1, $115. Address A F 461, Tribune.

FOR SALE — LIFE MEMBERSHIP IN South Shore Country club. $1,500. Address E J 273, Tribune.

MEMBERSHIP PARK RIDGE GOLF CLUB for sale; fully paid to date; make offer. Address G 382, Tribune.

FOR SALE—MEMBERSHIP SOUTH SHORE Country Club; dues paid; make offer. Address F 266, Tribune.

WANTED—MEMBERSHIP IN BEVERLY Country Club; state price. Address F 58, Tribune.

WANTED TO PURCHASE MEMBERSHIP Exmoor Country Club; name price; dues paid. Address G 479, Tribune.

WANTED—TO PURCHASE MEMBERSHIP Exmoor Country Club. Name price. Dues paid? Address G 479, Tribune.

WANTED — TO BUY MEMBERSHIP IN Shore Country Club. Give price and particulars. Address G 213, Tribune.

WANTED—LIFE MEMBERSHIP IN ILLInois Athletic club. State price. Address E J 231, Tribune.

FOR SALE—WINDSOR GOLF CLUB MEMbership. Address G 277, Tribune.

TALKING MACHINES.

$125 WILL TAKE NEW $200 MODEL TALKing machine, equipped to play Victor, Grafonola, Edison, and Pathe records, including 24 Victor selections; latest numbers. R. 420, 209 S. State.

WANTED — PRIVATE PARTY WANTS slightly used shopworn or second hand $100 to $200 mahogany Victrola for cash. Address G 58, Tribune.

WANTED—SECOND HAND VICTROLA, style X, or XI. Must be in first class condition; state lowest cash price. JOHN U. WEIHMAN, Ottawa, Ill.

VICTROLAS OR RECORDS SOLD 10%-50% off; exchanged for 50%. Plays Edison Amberol Rec. 4 minutes. 166 W. Washington-st., R. 701.

NOISELESS LIFELONG TALKING MAchine needles; nothing like them. Sold by Rue-Simon Piano Co., Room 420, 209 S. State-st.

WANTED—SECOND HAND $200 OR $150 Victrola, with records, for cash. Tel. Lincoln 2578. Address F 313, Tribune.

HAVE VICTROLA FOR CASH OR TRADE for piano. SAMUELSON, 4714 Evans.

SACRIFICE BRAND NEW $200 VICTROLA; secured on acct. 127 N. Dearborn. R. 1010.

CASTOFF CLOTHING.

DON'T SELL YOUR SUITS AND OVERcoats before you see Gordon. I pay the price. Prompt attention to suburban orders. Also I buy and sell recall and wholesale. Phone or call GORDON, 1415 S. Halsted-st. Ph. Canal 947.

J. GOLDSTEIN, 1361 S. UNION-AV.. PAYS highest price for cast-off clothing; postal.

ANNOUNCEMENTS.

REMOVAL NOTICE—SCHMIDT COSTUME and Wig Shop now located at their new building, 920-922 N. Clark-st. Tel. Sup. 7578.

HOUSEHOLD GOODS.

SAMPLE FURNITURE

At a Saving of 35% to 65%

Hundreds of exhibition furniture samples in complete suites and odd pieces made by the leading Michigan manufacturers are now being closed out at strictly wholesale prices. It is only a single piece of your complete home furnishings that you need we urge you to see this wonderful values that are now to be had during this sample Furniture Sale.

We Pay the Freight

Regular Price.		Factory Sale Price.
	BEDROOM SPECIALS.	
$ 7.50	2 inch post Vernis Martin Beds, $	3.65
12.00	2 in. post Colonial Cluster Brass Bed	5.98
16.50	2 in. continuous post Brass Bed	7.75
27.00	2 in. post Br. Bed, massive fillers	14.50
29.50	Oak Mah. Ch. Dresser, 54 inch Wood Beds	14.50
	4.50 copper supported Bed Spring	2.90
	7.00 Island Quilted Link Spring	3.40
	7.00 special Hotel Mattresses	3.75
	16.00 all layer Felt Mattresses	5.00
	14.00 solid Oak Dressers, large mirror	7.26
	26.00 Oak or Mah. Colonial Dresser	14.75
	36.00 gen. Mah. Cane Back Dresser	21.75
	66.00 46 in. Sat. Wal. Dresser	29.50
	30.00 Chiff., to match	26.00

DINING ROOM FURNITURE.

$18.00	solid Oak Ex. Table	$ 8.95
36.00	9 ft. Q. or G. Ex. Tables	17.75
37.00	all solid oak 54 in. Table	17.50
	3.75 Box Seat Lea. Dining Chair	1.90
6.50	Box Seat Leather Chairs	2.75
7.50	Washington Hall Back Chairs	3.98
22.00	F. O. or G. O. Buffets	10.50
64.00	F. O. or G. O. 80 inch Buffets	32.25

LIVING ROOM SPECIALS.

$45.00	Mah. Span. Lea. 3 in Set	$27.50
56.00	F. O. 3 p. Set, best lea	32.50
96.00	Gen. Mah. 3 p. Set	48.50
160.00	Gen. Cir. Wal. 3 p. Set, all matched grain, best grade of lea.	78.00
36.00	F. O. or Mah. Davenports	17.50
39.50	G. O. Mah. or F. O. Duofold	17.98
64.00	Gen. Lea. Davenport	32.50
36.00	Oak or Mah. Ex. Tables	17.75
39.00	Gen. Mahg. 48 in. Lib. Table	14.75
48.00	Very massive F. O. Lib. Table	18.50
10.50	Oak or Mahg. Lea. Rockers	5.75
42.00	All Gen. Lea. overstuffed Chairs and Rockers, to match	17.50

OVER 700 SAMPLES OF THE HIGHEST GRADE QUALITY WILL BE ON DISPLAY DURING THIS SALE. ALL GOODS OFFERED THAT ARE TOO NUMEROUS TO MENTION HERE WE PACK AND CRATE FREE OF CHARGE, FREIGHT PREPAID TO WITHIN A RADIUS OF 300 MILES.

ANY PIECES SELECTED DURING THIS SALE WILL BE RESERVED FOR FUTURE DELIVERY FREE OF CHARGE.

No connection with any other stores.

MICHIGAN FURNITURE CO., 215 S. Wabash Ave.

3 doors south of Adams-st.

Opposite Lyon & Healy.

AUCTION! AUCTION!

TRUSTEE'S SALE.

We will on Thursday, July 8th, 1915, at 10:30 A. M., at the storeroom, 217-219 S. Market-st., sell at public auction a Ten Thousand Dollar ($10,000.00) stock of high grade mission designs bed room furniture. In complete sets and single pieces. In dressers, chiffoners, beds, mirrors, dining tables, in Golden Oak, Weathered Oak, Fumed Oak, Early English, Walnut, Ivory, Mahogany, Birdseye, white and oak, Wardrobes, hall trees, lamp stands, desks, etc. Also one 300 Karpen five piece Gold Leaf Parlor Suit. Chairs, rockers, cabinets, etc. Stock on exhibition now.

MICHAEL TAUBER & CO., Auctioneers.

WILLIAMS, BARKER & SEVERN CO., [EST. 1870].

AUCTIONEERS, APPRAISERS.

624-630 S. WABASH-AV.

Don't pay the full price for fine furniture, antiques, oriental and domestic rugs, pianos, bric-a-brac, marbles, china, draperies, paintings, etc.

Buy them at your own price at private sale or auction.

Visitors welcome. Come in and look around.

MUST SELL MY ELEGANT FURNITURE. $83 Qrt. Oak Dining Suite..... $ 39.00
$165 Bed Davenport, Rocker, Chair..... $ 80.00
$ 36 Oak Desk, Writing Chair..... $ 16.00
$ 22 Brass Bed..... $ 12.00
$ 25 Electric Lamp Silk Shade..... $ 12.00
$ 75 Oak Dining Suite..... $ 39.00
$850 Player-Piano, on terms..... $400.00
Several Bed Blankets and Comforts $1 up to $3
E. B. HANSEN, 2451 Milwaukee-av.

FOR SALE—BED DAVENPORT, UPHOLstered in leather, solid mahogany sides; worth $100; will sell for $25; large mission arm chair and rocker, $15; library table, leather cushion and seats; round mahogany parlor table with glass top; all very cheap. Call Sunday afternoon or any day, 5247 S. Dearborn-st.

MRS. KOHN, 5706 South Park-av., 2d apt. Normal 1070.

SOLID MAHOG. DINING ROOM SET; PIano, Victrola, rugs, etc.; must be sold all new May 1st; at your own price. 2452 Diana-ct., 1 block west of Clark and Arlington cars. Ph. Lakeview 1.

KATHRYN HOTEL, 150 EUGENIE-ST., NR. La Salle, refurnishing rooms; $800 Italian marble el. dome with shower baths; $60 Dresden chandeliers, $15; $50 el. floor lamp, $16; brass bedsprings, mats., dressers, equally cheap.

FOR SALE—WILL SELL AT BARGAIN; brand new furniture, rugs, etc., and sub'ease new 6 room apartment, sun parlor; 2 bk. "L"; 2 blks. beach. DARE, 5338 Winthrop-av.

NEW AND COMPLETE FURNISHINGS 8 rooms, including mah. bed, and dresser; Irish point curtains. 6450 Kimbark, 1st. Mid. 885.

FOR SALE—FURNITURE OF MY 4 ROOM apartment used a month. Call afternoons between 2-6 p. m. Make offer. Will separate. ANDREWS, 110 S. Kanton-av.

FURNITURE FOR 5 ROOM FLAT; FIRST cash offer takes it. C. W. MURPHY, 3231 W. Park-av.

1,000 PIECES UNCLAIMED STORAGE FURniture, brass beds, etc.; also new goods. HEBARD'S, Ogden-av. and Honore-st.

MRS. H. SCHNEIDER, 431 EAST 31ST-ST., HIGH FURNITURE PRICES PAID FOR ANTIQUES AND CLOTHING. DOUG. 4798.

COMPLETE FURNISHINGS OF THREE bedrooms to be sold cheap. MRS. FREDENBERG, 3014 Michigan-av., 1st apt.

9 EXTENSION TABLES, $5.00 EACH; dishes, sewing machine, $5. 3031 Grand-blvd.

FOR SALE—FURNITURE, NEW, THREE rooms; rugs, linen, china, etc. Bargain. Phone Tuesday, Randolph 1044.

FOR SALE—STOVE, JEWEL BURNER, LIbrary table, refrigerator; in good condition; reasonable. 4311 W. Madison.

FOR SALE—TWO BEAUTIFUL MIRRORS, 6x2½ ft., Colonial gold frame; bargain. Sunnyside 2275.

FOR SALE—16 LARGE FLAT MIRRORS, beds, dressers, wardrobe, washstand, chandeliers, couches. 3020 Federal-st.

WANTED—PARTLY USED FURNITURE; exchange $165 equity in improved lot. Address X H 136, Tribune.

INVALID'S WHEEL CHAIR, PERFECT condition; sell cheap or exchange. Address G 364, Tribune.

FURNITURE AND HOUSEHOLD GOODS bought in lot lots or condition; will sell cheap. 2078 S. Dearborn-st.

MUST SELL HIGH GRADE FURNITURE; Louis XVI. ivory bed, dresser, vanity, portieres, etc. Kenwood 8230. 4018 Grand-blvd.

FOR SALE—HEAVY WHITE IRON BED, high National springs, felt mattress new; bargain. 5247 S. Dearborn-st. Phone Went. 5166.

FOR SALE—ICE BOX, $5. NEW CLOTHES mangle, $2. See janitor, 4361 Woodlawn-av.

FOR SALE — FURNITURE FOR 4 ROOM flat, complete; $135. Janitor, 3107 Ind.-av.

FOR SALE—FINE LIVING ROOM SET AND piano cheap. 5851 N. Oakley-av., 1st.

$50 FR. WILTON RUG, $20; ALMOST NEW; other carpets, rugs. 6161 Kedwood.

FOR SALE — OAK SIDEBOARD, FANCY couch, small rug. Sunnyside 6202.

FOR SALE — PARLOR SET, DAVENPORT, etc. 1247 S. Kedzie-av., lawn. 5823.

MUST SELL UNCLAIMED FURNITURE for charges. Amer. Storage, 1434 E. 63d-st.

FOR SALE—DROP HEAD SINGER MAchine, like new. $16. 4831 Indiana-av.

FOR SALE—4 RMS. FURNITURE CHEAP IF bought at once. 6740 Eberhart-av.

FOR SALE—GRAY REED BABY CARRIAGE in excellent condition; reas. Ph. Drexel 5066.

MAPLE CHIFFONIER, DRESS, BRASS BED, and parlor set, garden swing. 4753 Dover-st.

WANTED—SOLID MAHOGANY DAVENport. Adam style pfd. Hedzie 870.

BRASS BED, DRESSER, ETC., CHEAP. Tel. Went. 1795.

FOR SALE—GO-CART, LIKE NEW. 4731 N. Whipple.

ORIENTAL RUGS WANTED—MUST BE bargains. Address G 464, Tribune.

FOR SALE—PORCH AND LIVING ROOM furniture. Bargain. 6718 Lakewood-av., 2d.

FURNITURE, ORIENTAL RUGS, LADIES' boys' suits 38-12. 3611 Sheffield-av., Apt. 2.

FURNISHINGS OF 4 ROOM APT.; VERY reas. Tel. Wentworth 8014 from 10 to 4.

FOR SALE—FINE LIVING ROOM FURNIture and pictures. 4550 Woodlawn-av., 1st.

FOR SALE — FURNITURE; MUST SELL; bargains. 2601 Cal.-av., Apt. 507.

HOUSEHOLD GOODS.

FURNITURE Unloading Sale.

40C TO 60C ON THE $.

All of our GRAND RAPIDS and CHICAGO EXHIBITION SAMPLES now offered for a QUICK CLEARANCE at most ASTONISHING REDUCTIONS. Our ENTIRE stock of Household Furnishings at prices NOT to be had in the "HIGH RENT LOOP DISTRICT." RIDE OUT TO US AND SAVE MONEY.

THESE PRICES DEFY COMPETITION.

$40.00	Latest Jacobean Dining Table
$45.00	Jacobean China Cabinet, to match
$35.00	Jacobean Serving Table, to match
$60.00	Massive Jacobean Buffet, to match
$40.00	54-18, quar. Oak Dining Table
$16.00	Fumed Oak Col. Din. Table, 42 in.
$ 4.75	Gen. Lea. Quar. Oak Dining Chairs
$24.50	All Square Fuming Brass Beds
$15.00	Colonial Post Gran. Brass Beds
$ 6.50	"IMPERIAL" Roll Brass Beds
$17.00	"REST EASY" 50 lb. Felt Mattress
$ 7.00	Island Quilted Link Springs
$65.00	Gen. Cir. Wal. Col. Dresser, 54 Inch
$35.00	Gen. Mah. or Wal. Col. Dresser, 48 in.
$25.00	Gen. Walnut Colonial Dresser
$38.00	Gen. Mah. Dresser, Adam design
$22.50	Gen. Quartered Oak Dresser
$27.50	Genuine Duofold Davenports
$48.00	Genuine Leather Davenports
$18.00	F. O. Library Desk Tables
$35.00	Gen. Mahogany Library Tables
$15.00	Tapestry Rockers, all finishes
$20.00	Tap. or Lea. Overstuffed Rockers
$22.00	Gen. Body Brussels Rug, 8½x10½
$30.00	Gen. Wilton Velvet Rug, 9x12
$36.00	Mahal Wilton Rug, 9x12

WE DELIVER TO ALL PARTS OF CITY. GOODS PACKED AND SHIPPED FREE OUT OF TOWN MAIL ORDERS SOLICITED. PHONE MIDWAY 6400.

OUR ONLY RETAIL STORE IN CHICAGO. WE CLOSE WED. AND FRIDAY EVENINGS.

Chicago Sample FURNITURE CO.

932 East 63d-st.

REMEMBER THE NUMBER.

2½ BLKS. EAST OF COTTAGE GROVE-AV.

FURNITURE July Clearing Sale

33 Cents on the $

WE PAY THE FREIGHT WITHIN 500 MILES.

The entire stock of BRASS BEDS, FURNITURE and RUGS will be placed on sale for immediate clearing, beginning Monday, July 5th, at practically your own price. Every piece of furniture in the house will be sold regardless of cost to manufacturer. Be sure to see the GREAT REDUCTIONS in prices on this enormous fine stock before buying elsewhere, as you cannot be convinced otherwise. It does not matter if you need any furniture now or later. Any selection may be held for future delivery.

OPEN EVERY EVENING.

The Holland Furniture Co.

322 So. Wabash-av.,

BETWEEN JACKSON AND VAN BUREN-ST.

FURNITURE 55c on the $

TO MAKE ROOM FOR OUR IMMENSE PURCHASE OF OUR FACTORY WHICH WE WILL RECEIVE FROM THE RECENT EXHIBITION WE WILL PLACE ON SALE OUR COMPLETE FACTORY STOCK. SEE OUR AD. MONDAY, JULY 5TH. BE SURE AND SEE THESE BARGAINS. COUNTRY BUYERS INVITED.

MANUFACTURER'S SAMPLE CO.,

510 S. WABASH-AV.

FOR SALE—HIGH GRADE, BEAUTIFUL quartered church fumed living room furniture; also Westminster chime clock, made to order, with Westminster chimes; original mission natural colored Austrian woods and metals; Spanish roan skin cushions, hand laced; 2 room hand plastic rugs; hand carved 2 piece porch chairs, bench swing, lawn mower; all first class condition; no dealers. Ph. Sunnyside 2768.

$200 PARLOR SUITE, $75; SOLID OAK DINing room table, 4 chairs, 2 Wilton rugs, sanitary couch, kitchen table and 2 chairs; used only very short time; snap for young couple. Phone Irving 3404.

FOR SALE—COMPLETE FURNITURE OF 7 rooms; mahogany piano, davenport rockers, beds, dressers, chiffonier, dining room set, rugs, portieres; everything almost new. Call at once. 5817 Calumet-av., 2d.

FOR SALE — ICEBOX, GAS RANGES, cook stove, rugs, furniture, large restaurant gas range, upright piano. BROWN'S STORAGE, 2008 N. Racine-av.

FOR SALE—MUST SELL AT BARGAIN brand new furniture, rugs, etc., and sub'ease new 6 room apartment, sun parlor; 2 blks. "L"; 2 blks. beach. DARE, 5338 Winthrop-av.

FOR SALE—ORIENTAL RUGS, MAHOGANY hall clock, teakwood furniture, imported bric-a-brac, Haviland china dishes, cut glass. 527 Deming-pl. 2d apt. Tel. 2256 W. Lincoln.

FOR SALE—ANTIQUE, EXCEPTIONALLY fine hand carved solid black walnut five piece bedroom set. Phone Wilmette 587. 826 Greenleaf-av., Wilmette, Ill.

FOR SALE—ORIENTAL RUGS, BEDROOM, dining and library suite, cut glass, china, electrolier, Turkish rocker; bargain. 364 E. 50th-st., 2d apt., nr. South Park-av.

MODERN FURNITURE — NEW, CHEAP; breaking up bskg. 5002 Harper-av. Kenwood 5486.

FOR SALE—FURNISHINGS OF FINE 4 room apt.; will sell all or single pieces. Phone Kenwood 592 for appointment.

FOR SALE—FULL SIZE BABY CARRIAGE, in very good condition, cheap; will show any time. 1262 Wilson-av., 2d floor.

FOR SALE—CHEAP, 8 ROOMS, NEW FURniture and rugs; will separate. 908 N. Western-av., corner Iowa-st., 2d floor.

FOR SALE—COMPLETE FURNISHINGS OF 4 rm. apt.; used few months; also piano; will sacrifice. Garfield 3455.

BABY CAB HEYWOOD GRAY REED; GOOD condition; also porch rocker and chair. 815 Montrose-av. Wellington 2434.

$120 COMPLETE FURNISHINGS STEAM heated apartments; will separate. Ph. Douglas 8092.

CONTENTS BEAUTIFULLY FURNISHED 7 room apt. 4369 Michigan, 2d. Loewenthal, mornings.

SELL NEW $125.00 PARLOR SET FOR $40.00 if taken at once; also Jacobean dining set, bed, carpet; cheap. Tel. Kedzie 8502.

WANTED—BEDROOM SET; COMPLETE; good condition; no oak. Phone 3413 Sunnyside.

BEAUTIFUL LEATHER BED DAVENPORT, oak frame, complete with mattress; brand new; $35. 311 E. 40th-st. Ken. 690.

CLOTHING, FURS, ETC.

UNCALLED FOR AND WINDOW DISPLAY garments from our 14 stores at prices less than clothiers can buy at wholesale. Suits and overcoats as low as $12 and at $14, $15, $16, $18, $20, $22, $23, $24, $25, $28, $30, $32, $33, and up. Odd trousers at half price.

NICOLL THE TAILOR, Clark and Adams-sts.

FOR SALE—SLIGHTLY USED TWO LADY'S suits, several evening gowns and white serge suit; in vite home; very reasonable. Oakland 4482.

THREE PIECE SILK SUITS, TAILOR MADE, shoes and hats, practically new. Phone Shorewater 9256.

FOR SALE—SAMPLE SPIRELLA CORSETS, cheap; sizes 20-26-27. 457 Oakwood-blvd. Ph. Douglas 8414.

LADIES' HIGH CLASS, SLIGHTLY USED tailor made suits

SITUATIONS WANTED—MALE.

Bookkeepers and Clerks.

SITUATION WTD—WELL APPEARING man of 25; university education, three years sales and three years' office experience, wants position where industry and application will lead to advancement; also familiar with cost work, billing, comptometer operator; immediate consideration not so essential as opportunity for development. Address F 279, Tribune.

SALES CORRESPONDENT.

Young, capable, and with ideas; exp. with largest M. O. firm, forms, follow up, and genl. corres.; can put enthusiasm and logic in an envelope. Address E 328, Tribune.

SITUATION WTD—BY MAN WHO HAS reason to know he has been the means of saving the RAILROADS approximately $1,000,000 yearly for 9 years past in RAILROAD CLAIMS as ADJUSTER with CORPORATION or RAILROAD. Address G 154, Tribune.

SITUATION WTD—EDUC. GERMAN, 24 years of age, familiar with bookkeeping, banking, Engl. and German correspondence, wishes position as private secretary; fair knowledge of French and Spanish. Address F 253, Tribune.

BOOKKEEPER,

Thoroughly experienced, capable of taking charge office or factory; good correspondent, collector, or credit man. Address F 208, Tribune.

SITUATION WTD—YOUNG MAN, 21; 5 YRS. clerical exp., inc. stenog.; last 3 yrs. on Chicago newspaper, now on night force; must have day work; state position where ability is worth something. Address E L 61, Tribune.

SITUATION WTD—CAN YOU USE $45? First class, accurate ledger, trial balance or bookkeeper; eight years' experience; age 26; university education; accustomed to handling volumn of business. Address G 52, Tribune.

SITUATION WTD—A1 BOOKKEEPER; PERmanent executive position with full charge. Open, close, keep books, audits; temporary position filled. A1 reference. Address F 292, Tribune.

SITUATION WTD—EXPERIENCED BOOKkeeper and cashier, corporation or partnership; can take charge of office; temperate; married; age 26; bond; steady position desired. Address F 314, Tribune.

SITUATION WTD—
VACATION.
If your bookkeeper is going away July 12th to 26th you can get an A1 man to keep up the work; reasonable. Address F 237, Tribune.

SITUATION WTD—BUSINESS MAN, 28, bookkeeping, salesman, general experience; prefer small firm; moderate salary. Address F 165, Tribune.

SITUATION WTD—BOOKKEEPER-ACcountant; 15 years' exp.; capable managing small office; all or part time. Address F 65, Tribune.

SITUATION WTD—TRAVELING COLLECtor and adjuster; twenty years one firm as credit and collection manager. Address G 132, Tribune.

SITUATION WTD—BOOKKEEPER, CORRespondent, general office man; 12 yrs.' thorough, wide experience executive ability; hustler; fair salary. Address G 165, Tribune.

SITUATION WTD—YOUNG MAN; H. S. EDucation; emp. at present; 6 yrs. exp. in insurance, public acctg.; excellent ref. Address G 129, Tribune.

SITUATION WTD—OFFICE POSITION, asst., or something with chance for advancement; good record; best of ref.; age 26. Address G 326, Tribune.

SITUATION WTD—BOOKKEEPER; EXPerienced lady; small office; good salary. Address G 338, Tribune.

SITUATION WTD—CHEMIST, FOOD PRODucts experience, manufacturing, packing, marketing, costs, analysis, labeling. Address G 109, Tribune.

SITUATION WTD—1ST CLASS MILLwright carpenter; 15 years' experience in dry goods; position of merit, specialty preferred. Address F 426, Tribune.

SITUATION WTD—I CAN SELL REAL ESTate; want position with live concern, where energy and ability can produce results. Address C B 53, Tribune.

SITUATION WTD—YOUNG MARRIED MAN, experienced salesman, wants line of merchandise, city, road. Address E 202, Tribune.

SITUATION WTD—GOOD STAPLE OR SPEcialty line, successful salesman; have auto. Address E L 57, Tribune.

SITUATION WTD—HAVE YOU AN OPENing for live wire salesman? If so, write D. M. HIRSH, 5500 Prairie-av.

Boys.

SITUATION WTD—STRONG BOY WANTS position as office or errand boy. 6047 S. Carpenter-st.

SITUATION WTD—BOY, 17, 3 YRS.' H. S. ED. Can read and write German; some office exp.; $6. Address F 455, Tribune.

SITUATION WTD — LIVE BOY OF 15, 1ST year high school. Address G 149, Tribune.

SITUATION WTD—BOY, 17, TO BE COMpanion to boy, J. F., 1442 S. Central Park-av.

SITUATION WTD—COL. ERRAND BOY; best of ref. Doug. 6184.

SITUATION WTD—BRAND OR OFFICE boy, age 15 years. Doug. 9836.

Professions and Trades.

SITUATION WTD—BY EXPERT PRESERVer, specialising heavy jams and pastes for bakers and confectioners. Address F 286, Tribune.

SITUATION WTD — PRINTER; HIGH grade jobs, book, proofreading and stone work; union; excellent refs. Address X 13, 130, Tribune.

SITUATION WTD—YOUNG MAN, WITH technical training and experience in production work, as assistant supt. or foreman; best references. Address F 209, Tribune.

SITUATION WTD—LICENSED ENGINEER, experienced all make of boilers, generators and elevators; American, 30 years. Address F 536, Tribune.

SITUATION WTD—EXPER. PHARM., LAboratory man, or drug man and toilet articles; wholesale or retail. Address E 156, Tribune.

SITUATION WTD—ELECTRICAL ENGIneer; young, technical graduate, 2 yrs.' exp., desires employment in wiring or construction work; will leave city. Address F 588, Tribune.

SITUATION WTD—COMPETENT CHIROPOdist wishes situation or partner with office; remove superfluous hair, freckles, by electric massage, etc. Telephone 2915 Ravenswood.

SITUATION WTD—MACHINIST; LIKE TO break me in for lathe hand; have some experience; don't care about pay. Address F 450, Tribune.

SITUATION WTD—YOUNG MAN, TECHNIcal training, manufacturing experience, desires connection in sales department. Address F 213, Tribune.

SITUATION WTD—YOUNG MARRIED MAN, 28, with salesman's city and suburban correspondent, collector; 5 yrs.' exp.; steady position desired; best refs. Address G 419, Tribune.

SITUATION WTD — SUCCESSFUL STOCK salesman can sell extra good stock issue; wealthy clientele; highest bank and business references. Address F 272, Tribune.

SITUATION WTD—EXPERIENCED PRINTing salesman and estimator; 12 years with large house; knows how to land business. Address 17 530, Tribune.

SITUATION WTD—BY EXPERIENCED SALesman, wants line of merchandise; city, road. Address E 202, Tribune.

SITUATION WTD—GOOD STAPLE OR SPEcialty line, successful salesman; have auto. Address E L 57, Tribune.

SITUATION WTD—HAVE YOU AN OPENing for live wire salesman? If so, write D. M. HIRSH, 5500 Prairie-av.

Boys.

SITUATION WTD—STRONG BOY WANTS position as office or errand boy. 6047 S. Carpenter-st.

SITUATION WTD—BOY, 17, 3 YRS.' H. S. ED. Can read and write German; some office exp.; $6. Address F 455, Tribune.

SITUATION WTD — LIVE BOY OF 15, 1ST year high school. Address G 149, Tribune.

SITUATION WTD—BOY, 17, TO BE COMpanion to boy, J. F., 1442 S. Central Park-av.

SITUATION WTD—COL. ERRAND BOY; best of ref. Doug. 6184.

SITUATION WTD—BRAND OR OFFICE boy, age 15 years. Doug. 9836.

Professions and Trades.

SITUATION WTD—BY EXPERT PRESERVer, specialising heavy jams and pastes for bakers and confectioners. Address F 286, Tribune.

SITUATION WTD — PRINTER; HIGH grade jobs, book, proofreading and stone work; union; excellent refs. Address X 13, 130, Tribune.

SITUATION WTD—YOUNG MAN, WITH technical training and experience in production work, as assistant supt. or foreman; best references. Address F 209, Tribune.

SITUATION WTD—LICENSED ENGINEER, experienced all make of boilers, generators and elevators; American, 30 years. Address F 536, Tribune.

SITUATION WTD—EXPER. PHARM., LAboratory man, or drug man and toilet articles; wholesale or retail. Address E 156, Tribune.

SITUATION WTD—ELECTRICAL ENGIneer; young, technical graduate, 2 yrs.' exp., desires employment in wiring or construction work; will leave city. Address F 588, Tribune.

SITUATION WTD—COMPETENT CHIROPOdist wishes situation or partner with office; remove superfluous hair, freckles, by electric massage, etc. Telephone 2915 Ravenswood.

SITUATION WTD—MACHINIST; LIKE TO break me in for lathe hand; have some experience; don't care about pay. Address F 450, Tribune.

SITUATION WTD—YOUNG MAN, TECHNIcal training, manufacturing experience, desires connection in sales department. Address F 213, Tribune.

SITUATION WTD—YOUNG MARRIED MAN, 28, with salesman's city and suburban correspondent, collector; 5 yrs.' exp.; steady position desired; best refs. Address G 419, Tribune.

SITUATION WTD — SUCCESSFUL STOCK salesman can sell extra good stock issue; wealthy clientele; highest bank and business references. Address F 272, Tribune.

SITUATION WTD—EXPERIENCED PRINTing salesman and estimator; 12 years with large house; knows how to land business. Address 17 530, Tribune.

SITUATION WTD—35 YEARS' EXPERIenced laundryman; high grade hand work; take full charge, inside or out. Address G 142, Tribune.

SITUATION WTD — LICENSED ENGIneer; good on plumbing, repairs, and refrigerating; will do own firing; reference. Address G 147, Tribune.

SITUATION WTD—EXPERIMENTAL MAchinist; will develop or accurate machinery models, etc.; first class references. Address G 107, Tribune.

SITUATION WTD—CHEMIST, FOOD PRODucts experience, manufacturing, packing, marketing, costs, analysis, labeling. Address G 109, Tribune.

SITUATION WTD — 1ST CLASS MILLwright carpenter; 15 years' experience in dry goods; position of merit, specialty preferred. Address F 426, Tribune.

SITUATION WTD—I CAN SELL REAL ESTate; want position with live concern, where energy and ability can produce results. Address C B 53, Tribune.

SITUATION WTD—YOUNG MARRIED MAN, experienced salesman, wants line of merchandise,

WANTED—MALE HELP.

Stores and Offices.

WTD—YOUNG WOMAN; 1 and collection manager of one of business in country; dressed stallment business. Address G

WTD—BY EXP. LADIES' MAID; German woman; has some knowledge of sewing; going out TZE, 3332 W. Ravenswood-av.

WTD—AS PRACTICAL NURSE; perior lady; invalid not objected; higher object than salary; give Address G 499, Tribune.

WTD—YNG. WOMAN WISHES companions to elderly or invalid ung girl; will go any where; refs. Address F 557, Tribune.

WTD—AS MATRON OR HOUSE institution, by efficient, experi- aged American woman; best re- s F 99, Tribune.

WTD—EXPR. OATERESS AND take full charge; country home. Call Douglas 7478. 3037 Calu-

WTD—A STRONG, WILLING 18 to assist housework in large ohan RSEN, 3624 Fullerton-av. 2-61

WTD — PRIMARY TEACHER; vancement or no pay. Hyde Pk

WTD — LADY MEDIO. STU- . office or laboratory pref. Hay-

WTD—TEACHER; TEN YEARS' experience, in college, high or Address E 557, Tribune.

WANTED — THOROUGHLY

experienced man in camera and photo supplies, to act as head of stock. Apply 8:30 to 10 a. m., Supt.'s office, 8th floor, THE FAIR.

Boys.

OFFICE BOY—NEAT, INTELLIGENT; MUST have at least grammar school education. apply fully in own handwriting, stating age, salary expected, experience, if any, etc. Address F 590, Tribune.

BOY—ERRAND; MUST BE OVER 16, FOR office of large printing concern; state age and wages expected. Address G 161, Tribune.

BOY—TO WORK IN DRUG STORE. 4256 College Grove-av.

FAT BOYS—10; WINDOW DISPLAY PUR- ages age 16; $5 per wk. 733 W. Madison- daily.

Professions and Trades.

ANALYTICAL CHEMIST—GOOD CHANCE 86 Tribune. advancement; state education, experi- ence, age, and salary expected. Address A F

ARTIFICIAL LIMB MECHANICS—EXPERI- enced. State full experience and give refer- ences. Address J. E. HANGER, St. Louis, Mo.

AUTOMATIC COIL WINDERS—MUST HAVE experience. Apply Tuesday morning. Ad- dress F 556, Tribune.

ARTIST — PEN AND INK WORK; MUST have clever ideas for calendar purposes. Ad- dress F 125, Tribune.

ARCHITECTURAL SUPERINTENDENT — OUT- side of concrete building. F. D. CHASE, 39 Peoples Gas Bldg.

AUTO MECHANIC — ALL AROUND RE- pair man. Hasbrouck Garage, 1400 Hasbrouck-av., Jackson, Mich.

BLACKSMITH FOREMAN—FIRST CLASS; one who thoroughly understands his busi- ness. None other need apply. CAREY HANDLE MFG. CO., 1200 E. East-av. and Harrison-pl., Oak Park.

BUTCHER—ACCUSTOMED TO FIRST CLASS trade, to take charge of market in grocery store. Apply Tuesday. GERDL, 922 State-st., Evanston.

CAN MAKING SUPERINTENDENT — TO run can making department; must understand the handling of help and new automatic machinery. State full par- ticulars and address ARNOLD BROS., Box 1 E 426-st., New York City, N. Y.

CARPENTER — CAPABLE OF TAKING building contracts on his own account; a good all around carpenter. Give references and state salary wanted. Address E 126, Tribune.

CHAUFFEUR — EXPERIENCED, ABOUT 30 years old, for private family; experience and state salary wanted. Address F 60, Tribune.

CHAUFFEUR — RELIABLE EXPERI- enced; at once; references required. Ad- dress J F 502, Tribune.

CHEMIST EXPERT SPECIAL WORK; must be thoroughly acquainted with treat- ment of platinum substitutes for platinum; give phone number and particulars. Address F 585, Tribune.

CHEMIST—THOROUGHLY EXPERIENCED in soaps; must be cream, perfumes; permanent position for sober, industrious, serious man. Address, immediately, F 579, Tribune.

CHEMIST—WHO HAS HAD EXPERIENCE to cut, and has manufactured grocers' sun- dries. Henry Horner & Co., 571 W. Randolph-st.

CHEMIST — BRIGHT, ACTIVE, YOUNG, ex- cellent; give phone number. Address A F 593, Tribune.

CLINICAL ASSISTANT—BY AN INTERNIST who can do good laboratory work, including Wassermans; state experience and training in detail; give references; salary ex- pected. Address G 230, Tribune.

COAT SHOP FOREMAN.

this trade man, experienced in making fine suits for wholesale tailoring house. Answer only. Address E H 187, Tribune.

COMPOSITION FLOORING AND STUCCO — Two first class men and one class helper to go after steady work to right men; also want one new foreman; state experience and sal- ary. THE COMPOSITION PA CO., Grand Rapids, Mich.

COMPOSITOR—MALE; NONUNION; STATE experience, wages desired; out of town; must be sober and reliable. Address D J 207, Tribune.

CONCRETE — EXPERIENCED IN LOOP, tion. Address F 112, Tribune.

CONCRETE—FOR IMPORTANT POSITION in this house; must have high school and retail sales experience in soil- merchandise; a lover of detail work to write business getter; state age; can- lese you have the above qualifica- full particulars, stating age, ex- rience expected, etc. Address F 113, Tribune.

MANAGER— man of proven ability, practi- clask and suit experience, con- th the methods of progressiti the world; young man preferred; excellent op- portunity. Write, stating experience and sal- ary desired. Address C O 10, Tribune.

CUTTERS.

Experienced on high grade ladies' cloaks or men's clothing, wanted by one of the largest cloak factories in Cleve- land, O. Large, light, clean, airy work- rooms, ideal factory conditions — a place where honest, indus- trious skillful labor is appreciated. Address C S 49, Tribune.

WANTED—MALE HELP.

Professions and Trades.

Harness Cutters, Harness Makers and Fitters, Hand Stitchers, Machine Operators on Campbell and Union Sewing Machines.

We want 1,200 men at once. Good wages and working conditions. STRICTLY Open Shop.

The Perkins Campbell Co., Cincinnati, O.

HEALD CYLINDER GRINDER OPERA- TORS, MARTON GRINDER OPERATOR, J. L. OPERATOR, INGERSOL AND LUCUS MILLING MACHINE OPERATOR; MUST BE SKILLED MECHANIC AND HIGH GRADE AUTOMOBILE ENGINE WORKER; ALSO EXPERIENCED INSPECTOR ON AS- SEMBLING FLOOR. APPLY OR WRITE THE BUDA CO., HARVEY, ILL., CHICAGO SUBURB.

INSTRUMENT MAKERS—SEVERAL FIRST class instrument makers, experienced on fine, close work, such as measuring instruments. Call at Western Electric Co., 44th-st. and 24th.

INTERIOR DECORATING FOREMAN— HIGH CLASS. Must be good colorist able to work from sketches, capable of estimating and executing work at a profit. State experience, references, and salary expected. F. J. STAUNTON COMPANY, Milwaukee, Wis.

LANSTON CASTER OPERATOR—FIRST class, nonunion, for out of city. Call 550 Transportation Bldg.

MACHINE SHOP FOREMAN—TO TAKE charge of about 50 men machining and erect- ing; shop is operated on a piecework basis; class of work is principally double engines of the steam and link reversible type of various sizes up to 16x16; must have a broad practical experience on machine and erecting work of this class; a man experienced with the piece- work system preferred; steady job to right man; salary $120 per month; give age and ref- erence. Address C S 12 Tribune.

MACHINISTS—1ST CLASS LATHE, PLAN- er, boring mill and milling machine hands; no labor trouble. Apply Toledo Machine & Tool Co., Toledo, Ohio.

MACHINIST—EXPERIENCED; TO ADJUST Slinger machine and specials; must have elec- trical experience; state wages and last place employed. Address E H 77, Tribune.

MECHANICS—COMPETENT, ON SCIEN- tific apparatus; only experienced men con- sidered. Address E E 323, Tribune.

MAN—EXPERIENCED IN HARDWOOD IN- terior finish and sash and door factory, to bill out material from plans; must be thoroughly capa- ble of taking his own measurements of all millwork at buildings; must be accurate, steady, and thoroughly experienced in flat building work; none others need apply. State references and salary expected. Address G 88, Tribune.

MAN — YOUNG, ON STAUDE AUTO GLUE- ing machine; must be thoroughly capable; steady position with full time guaranteed; state full particulars as to former experience in first letter. Pittsburgh Paper Box Co. Pittsburgh, Pa.

MAN—COMPETENT IN CHEMICAL LAB- oratory; to work on tablet machines; pre- fer man who knows how to coat. Address E H 81, Tribune.

MAN—EXPERIENCED, FOR AUTO PARTS. state salary wanted; must be hustler; good opportunity. Address E E 193, Tribune.

MAN—YOUNG; IN OFFICE OF LARGE FAC- tory making small mechanical devices. Ad- dress E J 249, Tribune.

MECHANIC—ALL AROUND, TO REPAIR machinery and do odd jobs around factory; good pay, steady work; married man. Call Tues., 8 a. m., Central Candy Co., 506 S. Des- plaines.

MECHANICS — 2, FIRST CLASS, WITH thorough experience in automobile repairs; state experience. Address E D 582, Tribune.

MECHANICS—EXPERIENCED IN MAKING scientific instruments; state age, experience and salary wanted. Address E C 129, Tribune.

MOTION PICTURE CAMERA OPERATORS — 3 expert live wires, men who know their business good. Permanent position. State experience and if willing to leave city. An opportunity to become identified with the nation-wide organ- ization. All inquiries confidential. Address C O 8, Tribune.

OPERATOR—PAPER BOX FOLDING AND gluing machine operator; International Paper Staude machines. Apply CHICAGO CARTON CO., 4415 Ogden-av.

OPTICIAN—PRACTICAL; UNDERSTAND repairs and be good casetaker. Address E O 102, Tribune.

PAPER CUTTER—EXPERIENCED, AND paper slitter; good steady position. LEAN'S PAPER BOX FACTORY, 417 S. Jefferson, 3d.

PHOTOGRAPHER—ADVANCED AMATEUR or beginner by publisher; out of town trips of 2 weeks' duration; complete outfit furnished. Salary and traveling expenses paid. Must understand landscape composition and light- ing. Security and all references required. Address E J 240, Tribune.

PRESSMAN—STRICTLY 1ST CLASS, ON platens; high grade commercial work; color work, loose leaf work, and hot embossed; state age, exp. in detail, and wages wanted. Ad- dress A F 488, Tribune.

REPAIR MAN—EXPERIENCED ON TOOLS and dies. Apply Tuesday. 215 W. Huron-st.

STILL MAN—EXPERIENCED, CAPABLE of running coal tar still nights; good open- ing for capable man. Address E H 12, Tribune.

STRUCTURAL AND STEEL PLATE TEM- plate Maker and Layout Man—First class. Must be reliable and accurate. Permanent work for the right man. Wages dependent upon ability. Apply at once. Address C O 32, Tribune.

TOOL DESIGNERS — EXPERIENCED ON jigs and fixtures for small interchangeable mechanisms. Die makers, experienced on small work. Address Employment Man- ment. THE NATIONAL CASH REGISTER COMPANY Dayton, O.

TOOLMAKERS—100; ACCURATE WORK; 50c per hour; steady employment; ideal shop; factory State age, experience, where em- ployed last two years. Only first class men need apply. Address C O 22, Tribune.

TOOLMAKERS WANTED.

KELLER PNEUMATIC TOOL COMPANY, FOND DU LAC, WISCONSIN.

TOOLMAKER—FIRST CLASS; EXPER- enced on small work; 45c. Address E J 248, Tribune.

TRACER—HIGH CLASS YOUNG MAN; ONE exp. in auto construction and mechanical drawings preferred; employment at Harvey, Ill. Address A F 417, Tribune.

WALL PAPER CLEANERS—2 THOROUGH- ly experienced. Address G 308, Tribune.

WANTED—A NUMBER ONE SLOT MA- chine mechanic; repair work. Write Lock Box No. 7, Knox, Ind.

WOOD CARVERS—20, V. BERLENDIS, 1206 S. Vandeventer-av., St. Louis.

WOODWORKING MACHINE HAND — A first class all around; one who has some knowledge of detail drawings; good wages. Ad- dress C O 16, Tribune.

Farm and Garden Help.

GREEN HOUSE MAN—COMPETENT [MAR- ried] as working foreman on country place at Lake Geneva, Wis. Address, with full in- formation as to experience, age and national- ity, also number in family, F 500, Tribune.

MAN—FOR GARDENING AND TO ASSIST in house; fair wages and living rooms. 2748 Hampden-ct.

Salesmen and Solicitors.

ABLE SALESMEN.
CLEAN CUT,
WELL DRESSED, ALERT,
WITH GOOD SALES RECORD.
APPLY TUESDAY, 8 A. M.
CARSON PIRIE SCOTT & CO.
9TH FLOOR, RETAIL.

ADVERTISING SOLICITORS—ON A HIGH class, successful publication; only first class salesmen with A1 references need apply. E. G. DUNN, 718 Conaumers Bldg.

CANVASSERS.

Combination newspaper premium men, those not afraid to make BIG money. Apply to OSCAR S. STEIN, 20 W. Lake-st., City.

COAL SALESMAN—TO HANDLE YARD supplies as a side line; good commissions. Ad- dress C S 33, Tribune.

COUNTY MANAGER FOR A NEW MODEL patented household article, selling for $1.50; half profit; $5 to $12 a day; life job; sells over and over again to the same people; samples loaned. SALES MANAGER, 122 Sycamore- st., Milwaukee, Wis.

DISTRICT SALES MANAGER—WHO IS AC- quainted with territory and conditions com- prising Northern Illinois, Northern Indiana and Southern Michigan; car to be marketed at popular price; must be honest, energetic, and come well recommended; immediate employ- ment for the right man; state experience. Ad- dress E K 411, Tribune.

SALESMEN—WITH GOOD REFERENCE, TO sell good line children's and intermediate coats; straight commission basis. THE BA- RUCH CO., 118 W. 27th-st., New York.

SALESMAN WANTED—STOCK; TO SELL stock in an industrial concern; proposition very attractive to investors; liberal commis- sions; no advance. Address G 95, Tribune.

SALESMEN—TO SELL EXCEPTIONALLY attractive benefit stock of a corporation; good pay; for particulars call or address Service, 3436 Indiana-av.

SALESMEN — TO CALL ON GROCERY trade; $75 weekly & m., Grocery Special- ty Co., 102 W. 21st-st.

SALESMAN WANTED — WITH LARGE following among grocery and delicatessen stores; an excellent chance for making good money. 2748 Hampden-ct.

SALESMAN—CITY; WHOLESALE FANCY goods. M. A. EISEMAN BROS., 126 S. Mar- ket-st.

SALESMAN—EXP. TRAVELING, LADIES' SUITS. WILKIN, COHN & MICHEL, 334 S. MARKET-ST.

SALESMAN—YOUNG HUSTLER TO CALL on dry goods retail trade; commission basis. Address F 579, Tribune.

SALESMEN—SELL NEW SPEC. TO MER- chants; city and country; ret. $15; your profit $10. Call or write E. A. CALVIN, 20 E. Jackson.

SALESMEN—EARN $50 WEEKLY SELLING collection cabinets to merchants, city or road. Write or call Sayers Mfg. Co., 20 E. Jackson.

SALESMAN WANTED—SPECIALTY; FIRST class. Apply 3660 Milwaukee-av.

SALESMAN WANTED—ADDRESS MON- tana Mutual Land Ass'n, Miles City, Mont.

WANTED—MALE HELP.

Salesmen and Solicitors.

EXTRA MONEY—$10 TO $20 PER WEEK to any employed person without interfering with regular work; no selling; no canvassing; backing to investment. PIERCE COM- PANY, 910 W. Lake-st., Chicago.

HARVEST HATS—SPECIALTY SIDE LINE— In large demand. Openings in northern Michigan for several salesmen hustling salesmen with good references. Liberal com- mission. CARADINE HARVEST HAT CO., St. Louis, Mo.

HAVE OPENING FOR THREE MEN WITH banking experience to sell Elliott-Fisher Bank Bookkeeping Machines. Apply by letter only, stating previous experience. Address Elliott- Fisher Co., 14 N. Franklin-st.

HOUSE CANVASSERS CAN EARN $5 DAILY handling our door fasteners. S. & W. Mfg. Co., 44 Chicago-av., Oak Park, Ill.

HUSTLERS—ALL OVER; GOOD SELLER; good money. 202 S. Clark, Rm. 602.

LOCAL REPRESENTATIVE — PERMA- nent position; big returns; every merchant buys; repeat orders; exclusive rights; positive- ly new; act quick. Suite 1009, 303 5th-av., New York.

MAN—TRAVELING; TO REPRESENT US IN Central and Southern States; to carry first class line of samples and jewelry specialty line; splendid opportunity and good salary. Lindenberg, Strauss & Co., Carew Bldg., Cin- cinnati, O.

MANUFACTURERS WANT CANVASSERS for fast selling household device; big money; every home uses one to four. Write quick for particulars. ADDUPAD CO., Toledo, O.

MAN—YOUNG, ALERT, TO SOLICIT COM- mercial accts., coll.; exp. pref. Address F 500, Tribune.

MAN—LIVE REAL ESTATE; CENTRAL OF- fice; leads furnished. Address G 156, Tribune.

MEMBER GETTERS WANTED—FOR FRA- ternal insurance order. Salary and commis- sion. References required. Address F 234, Tribune.

MEN—SELL STOVES. BIGGEST YEAR OF all. Stark Bros.' Centennial Year. Cele- brating 100 successful years in business with great, easy selling Centennial Offers. Cash paid weekly to home and traveling salesmen. S. L. Gibson, Browning, Mo., made $225.00 in 6 weeks; C. W. Dickinson, Griggsville, Ill., cleared $166.00 in 10 days. Selling Outfits Free. Includes Grand Centennial Display Book; shows every variety of fruit in actual colors; full size. Exclusive right to sell famous Stark Delicious and Stark trademark trees. Free trees pay expenses. Write quick for Salesmen's Certificate and location. STARK BROS., R. R. 17, Louisiana, Mo.

MEN AND WOMEN—YOUNG, TO SOLICIT membership for new Kodak club, part or whole time, good month. Call after 1 p. m. Rm. 21, 68 W. Washington.

MEN WANTED—WITH FORDS, IN ILL. and Wis., to carry our line; $40 a week; weekly. State experiences and refs. Address E D 482, Tribune.

MEN—HIGH GRADE SIDE LINE. NO SAM- ples to carry. Exclusive territory. B. MENT, 20 E. Pearl-st., New York City.

MEN—TO SELL ORNAMENTAL STOCK. Fort National Nurseries, Rochester, N. Y.

MFG. WANTS TRAVELING SALESMEN ON commission. Box 1226, Litchfield, Ill.

MEN—YOUNG, WITH BRAINS TO SELL SIM- ply showing it; previous selling experience unnecessary to make $10 per day; greatest op- portunity ever offered; will you profit by this? For full information address A. A. BURKE, 1435 N. Sarah-st., St. Louis, Mo.

OUT OF WORK? LET US SHOW YOU HOW to make $5 to $10 per day in your spare time; men or women. Something new. Send for particu- lars. PARAMOUNT COMPANY, Dept. E E, Milton, Ind.

REAL ESTATE SALESMEN

A Chicago Real Estate and Construction com- pany has an opening for two live wire clever real estate salesmen; thorough knowledge of Chicago and suburban real estate market and highest references essential. Liberal salary and commission to right parties. Address E F 78, Tribune.

SALESMAN WANTED—OF THE HIGHEST ability, capable of approaching retail mer- chants. Just what they want and have been looking for. Right man can make $5,000 easy. Must finance himself until ability proven. Don't reply unless you can fulfill these conditions. Telephone for appointment, Hyde Park 1725, or address F. & I. 1516 E. 55th-av., Chicago.

SALESMAN—HIGH GRADE SPECIALTY, must have good education and demonstrated ability; state age, where employed for three or more; excellent opportunity and permanent connection with million dollar corporation for right man. Address, stating age and exp., B N 590, Tribune.

SALESMEN—FOUR, HIGH CLASS; TWO for Ill. and two for Wis.; if you cannot make $3,000 the first year don't write; our high class advertising proposition to retail merchants you will be of no service to us; only high class men with best references considered. Ad- dres C O 30, Tribune.

SALESMEN — POTULNY AND ECK each made over $90 last week in Iowa; you can do as well; experience necessary; drop in and look it over; 1:30 P. M. only any day. Sales Office, Elk Grove Roofing Co. R. 801, 6 N. Clark-st.

SALESMEN—ALL RETAILERS; ABSO- lutely new; all territory va.ant; convincing sales literature; made to order; $50 to $250 daily. Address quick, giving age, experi- ence, present occupation, and territory wanted. Boston Specialty Enterprise, Cedar Rapids Iowa. Bank Bldg., Cedar Rapids, Ia.

SALESMAN—WE WANT A HIGH GRADE specialty salesman of good address, who knows how to sell when furnished with real prospects; if three calls will not earn you $100 you are not a closer. Address Secretary Bar Bar Co., 1 E. Madison-st., Room 1000.

SALESMEN — LIVE, CALLING ON HAR- ness dealers, general country stores, etc., to handle light side line; easily carried; quick sell- ers; big profits; make $5 to $10 daily; outfit free. We send samples freely to your trade. Ham- lin Co., Lewis Block, Buffalo, N. Y.

SALESMEN—TO SELL LOTS. TO SELL LOTS in the foremost and highest class subdivision now on the Chicago market; only real producers with big records and capable of earning from $500 to $1,000 per month need answer. Address E E 292, Tribune.

WE WANT SEVERAL MEN WHO, AFTER A short sales training, can earn $100 a week; managers, route foremen, or as wagon sales- men; preference given to men with sales ex- perience; position required. Jewel Tea Co., 1527 Washington-blvd.

SALESMAN—LIVE, AGGRESSIVE, FOR handling high grade line art calendars and lithographed advertising specialties; an ex- cellent opportunity for hustler who desires to advance to good position. Address E E 291, Tribune.

SALESMAN—BY LARGE CHICAGO WHOLE- sale liquor house, a thoroughly experienced salesman for southern Wisconsin; liberal ar- rangement will be made with the right par- ties; state full particulars. Address E D 488, Tribune.

SALESMEN—DO YOU WANT A PERMA- nent, city position, whereby you can earn $200 a month and upward from the start? No commissions; trade only; no experience. Ask for appointment. Address E K 842, Tri- bune.

SALESMEN OR AGENTS IN EACH COUN- ty in United States to sell the new Modern Thermos furnace, which heats an entire home from one register; good proposition for live men. Address THERMOS FURNACE CO., St. Louis.

SALESMEN WANTED—3 EXPERIENCED specialty, who understand merchandising through the retail grocery trade; territory an- gin, Iowa, and Indiana, selling grocers and jobbers; exclusive territory. Phone Wentworth 2010 for appointment or call at 1 p. m.

SALESMEN—25 GOOD, CLEAN CUT MEN to handle well advertised proposition; won- derful opportunity for hustler. Apply ready for work Tuesday. Posterette Co., 123 N. Wa- bash-av.

SALESMEN—25 HIGH GRADE SUBDIVI- sion salesmen; high com., with big bonus; re- liable leads furnished; Cook Co. and state ter- ritory. Address, with phone, for interview, E D 694, Tribune.

SALESMAN—CAPABLE FELLOW WITH automobile, afforded opportunity of learning selling end; permanent position; $25 dollars a week. Give full particulars. Address G 344, Tribune.

SALESMEN — TO CALL ON AUTOMOBILE and garage men; only those who have ability as salesmen need apply; 4 to 6 p. m.; you can make big money with us. Amer. Bureau of Engineering, 1526 Wabash-av.

SALESMEN—TO SELL SPECIALTY DI- rect to auto owners in every county; quick sales; good commission. STANDARD SPARK GAP CO., Fort Wayne, Ind.

SALESMAN—BY WHOLESALE TAILORING co., man to take orders suits to measure; good pay; steady work; man with following. Address G 134, Tribune.

SALESMEN—LIVE WIRE; EXCEPTIONAL opportunity for good stock or bond men with A1 references; $75 commission basis. Call 1601, 20 E. Jackson-blvd.

SALESMEN—THOSE EXPERIENCED SELL- ing farmers preferred; high class specialty; earn $200 to $500 per mo.; steady. State exp. Address E J 278, Tribune.

SALESMEN—WE MANUFACTURE HIGH CLASS men's supplies and want capable trade to handle our products as a side line. Liberal commissions. Address F 82, Tribune.

SALESMAN WANTED—GENTILE, FOR road position. Must be a hustler and show clean, successful record. Excellent opening for capable man. Address F 545, Tribune.

SALESMEN—WITH GOOD REFERENCE, TO sell good line children's and intermediate coats; straight commission basis. THE BA- RUCH CO., 118 W. 27th-st., New York.

SALESMAN WANTED—STOCK; TO SELL stock in an industrial concern; proposition very attractive to investors; liberal commis- sions; no advance. Address G 95, Tribune.

SALESMEN—TO SELL EXCEPTIONALLY attractive benefit stock of a corporation; good pay; for particulars call or address Service, 3436 Indiana-av.

SALESMEN — TO CALL ON GROCERY trade; $75 weekly & m., Grocery Special- ty Co., 102 W. 21st-st.

SALESMAN WANTED — WITH LARGE following among grocery and delicatessen stores; an excellent chance for making good money. 2748 Hampden-ct.

SALESMAN—CITY; WHOLESALE FANCY goods. M. A. EISEMAN BROS., 126 S. Mar- ket-st.

SALESMAN—EXP. TRAVELING, LADIES' SUITS. WILKIN, COHN & MICHEL, 334 S. MARKET-ST.

SALESMAN—YOUNG HUSTLER TO CALL on dry goods retail trade; commission basis. Address F 579, Tribune.

SALESMEN—SELL NEW SPEC. TO MER- chants; city and country; ret. $15; your profit $10. Call or write E. A. CALVIN, 20 E. Jackson.

SALESMEN—EARN $50 WEEKLY SELLING collection cabinets to merchants, city or road. Write or call Sayers Mfg. Co., 20 E. Jackson.

SALESMAN WANTED—SPECIALTY; FIRST class. Apply 3660 Milwaukee-av.

SALESMAN WANTED—ADDRESS MON- tana Mutual Land Ass'n, Miles City, Mont.

WANTED—MALE HELP.

Salesmen and Solicitors.

SALESMAN—SPECIALTY; LARGE CORPO- ration manufacturing specialties of merit well known throughout United States and strong financially offers a traveling position to sell high grade leather and rubber goods spe- cialties to the hardware, harness, and implement trade, automobile dealers, and supply houses; territory Wisconsin, Iowa, and Illi- nois; position most desirable; unlimited possi- bilities and highly compensative; a man with established trade preferred and only young, active, and thoroughly experienced salesman will receive consideration; commission basis and expenses advanced; replies should state telephone or telegraphic address to insure an interview not later than July 8 to 10. Address Sales Manager, La Salle Hotel, Chicago.

SALESMAN—WHO HAS FIRST CLASS REC- ord as producer of filing device and supply sales, to work in preferred territory for exclu- sive metal filing device manufacturer; an A1 opportunity for a progressive salesman; answer in full confidence, with experience, age, salary expected. Address E F 76, Tribune.

SALESMEN—WE HAVE SEVERAL EXCEP- tional openings for high class road ACCOUNTS TO OFFER REPRESENTATIVE ROAD MEN WITH LARGE FOLLOWINGS AND STRONG PERSONALITIES. MAKE APPLICATION BY LETTER ONLY. FULL DETAILS CONCERNING PAST RECORD AND TERRITORY DESIRED. TREATED WITH STRICT CONFIDENCE. ARNOLD, POUGHKEEN COMPANY, HIGH GRADE FOUNDATIONS, BUILDING ELEVATORS AND WOOD-STS., PHILADELPHIA.

SALESMAN—AN OPPORTUNITY FOR A high class middle aged specialty salesman to form permanent connection with old manufac- turing concern doing business with retail mer- chants. Do not answer unless you are ex- perienced, clean cut, enthusiastic, and capa- ble of working for a large contract if interested. Position requires traveling and pays $5,000 a year and expenses to right party. Application must contain age and all selling experience. Ad- dress E J 247, Tribune.

SALESMEN—$ FOR SPECIALTY WORK ON proposition that is favorably known among retail merchants; exceptional; $3 to $5 daily; work confined to towns of from three good stores up to cities of 100,000. Want energetic, intelligent men; wide experience in retail lines desirable, but not essential. We require un- questioned references and a small bond. Op- portunity for steady work and permanent connec- tion, with earnings from three to five times the average salary. Address C S 25, Tribune.

SALESMAN—WE HAVE AN OPENING FOR a high class salesman. Previous selling experience not essential, but preferable. Familiarity with office requirements and methods necessary. Apply in person. Address E E 290, Tribune.

SALESMEN—ON COMMISSION, CENTRAL territory, new and novel framed specialties for the department, stationery, drug, and racket store trade. Pictures, mirrors, and frames. Also new tips for pencils, erasers. Samples and photographs one grip. Good side line, strong enough to work exclusively. The NORMAN M. STONE CO., 607 W. 12th-pl., city.

SALESMEN—WE HAVE OPENING FOR 2 salesmen in Chicago; salary and commission. Apply by letter or in person. R. B. BUSWELL, ELLIOTT-FISHER CO., 14 N. Franklin-st.

SALESMAN—THE LARGEST MANUFAC- turing concern of its kind wants a strictly high class Chicago salesman to call on fac- tories, contractors, hotels, and the large consumers. Only man with thoroughly known this class of trade and who desires permanent connection need apply. Address in confidence, stating age and exp., B N 590, Tribune.

SALESMEN—HIGHEST GRADE, MEN WHO have done things and whose past records speak for future; only those who have ability to permanently connect yourself with a relia- ble stock and bond house; strictly commission basis; $75 per week and more ability proven. Visiting office in Chicago given upon application. All communications treated confidential. Ad- dress, giving references, E 588, Tribune.

SALESMAN—HIGH GRADE SIDE LINE, now calling on hardware trade, to implement trade in all small and large country towns; good opportunity to make big money and in addition to your salary liberal commission paying $300 per month. 2203 Sycamore-st., Depot A, Milwaukee, Wis.

SALESMEN—WILL MAKE A GOOD COM. proposition to 2 high grade real salesmen on lands. Good leads furnished. MR. MURRAY, 805, 20 E. Jackson.

SALESMAN — SHOE; EXPERGETIC SUC- cessful with good reference and acquaintance, for Illinois, Indiana and Michigan; good, permanent positions for men who can show quality. Address, stating positions con- fidential. Address B L, 521, Tribune.

SALESMAN—CAPABLE SPECIALTY MAN for ill. Staple line on NEW and EXCEP- TIONAL proposition. Attractive commission contract. $35 weekly for expenses. Miles F. Bixler Co., 4827 Carlin Bldg., Cleve- land, O.

SALESMEN — TWO, LIVE, FOR ILL., BY well rated manufacturing concern, to sell merchants' grocers specialty of the day. $900 to $500 per month. Exceptional opportunity. State experience. H. A. TAYLOR, Station C, Cleveland, O.

SALESMEN—SALARY OR COMMISSION, TO travel with manager; must be strictly tem- perate, well dressed, and willing to work; an- swer by letter only. Address F 577, Tribune.

SALESMEN WANTED—STOCK AND BOND; high class. Permanent position right man. Only those who can furnish highest references need apply. Address F 577, Tribune.

SALESMEN—STORES AND HSE. TO HSE.; entirely new; every woman is waiting for it; sells 50c; make $4 to $8 day. Monon Mfg. Co., 328 S. Franklin-st., Suite 1413.

SALESMAN — EXPERIENCED, GENTILE for the road; young; must come well rec- ommended; leave for Chicago o'clock Wed. only. RHODES' 162 W. Kinzie-st.

SALESMEN—REAL ESTATE, TO SELL LOTS in high class subdivision; liberal commission; experienced men only need apply. Address E J 68, Tribune.

SALESMEN—SELL NEW SPEC. TO MER- chants; city and country; ret. $15; your profit $10. Call or write L. A. CALVIN, 20 E. Jackson.

SALESMEN — HIGH GRADE AUTO SPE- cialty salesmen; Chicago and road work. SHERMAN, 1121 S. Wells-st.

SALESMEN—GOOD, TO CALL ON COOK county dispensing physicians. Address E F 94, Tribune.

SALESMEN—GOOD SPECIALTY SALES- men to sell high class grocery products in Chicago. Call Tuesday, Rm. 707, 180 N. 8th-av.

SALESMEN—TO SOLICIT GROCERY, DELI- catessen, and fruit stores, North Side; com- mission basis. Address E D 465, Tribune.

SALESMEN WANTED—ONLY HIGH CLASS, successful men with A1 references need apply. C. G. DUNN, 718 Consumers Bldg.

SALESMAN—TO FOLLOW FRESH LIVE leads on 20% com.; staple article; sells for $50-$300; exp. not nec. Belmont 4345.

SALESMAN—RESIDENT AGENT, TO SELL paints and varnishes to factory trade by old, reliable house. Address G 8 47, Tribune.

SALESMEN—TO SELL NEW SIGN, $40 UP per wk.; ref. 501 Harvester Bldg.

WANTED—MALE HELP.

Salesmen and Solicitors.

SALESMEN WANTED—GROCERY SPE- cialty; live wire high grade men for a quick selling, nationally advertised product that af- fords the grocer nice profit. If you can't prove that you have made good, don't waste my time or your own. Only experienced, high class men, able to earn big money, Will start you at a reasonable salary; the amount you earn de- pends on your selling ability. Answer quick giving age, experience, and references. Address F 98, Tribune.

SELLS IN EVERY TOWN. SMALL SAM- ples. Strong selling points. Patented spe- cialty. Old established concern, rated one hundred thousand. Big commission, payable weekly. E. L. CANNON, Cleveland, Ohio.

SOLICITORS.

INDUSTRIAL INSURANCE MEN. SURETY AND CONTRACT BOND MEN. GENERAL FAMILY SOLICITORS. Permanent position in regular Chicago terri- tory; dignified but detailed work, with a large Trust Company, securing savings accounts; good money; excellent future for clean, hard workers. Address E B 86, Tribune.

SOLICITORS—ADVERTISING SPECIALTY, placing Hapgood war and current event win- dow pictures; wholesale, retail; commission. 1504 Lytton Bldg.

SOLICITORS—SEVERAL EXPERIENCED, for well known advertising agency; liberal contracts to producers. State agency experi- ence. Address E D 576, Tribune.

SOLICITORS—BANK; EXPERIENCED; FOR savings accounts; good references. Address G 326, Tribune.

SOLICITOR—PRINTING OF ABILITY, CAN get desirable connection with first class job office. Address G 327, Tribune.

SOLICITORS—IF YOU ARE A HUSTLER you need not be out of work; you can earn $35 per week selling us. Address E H 58, Tribune.

SOLICITOR — EXPERIENCED, FOR NEW and used furniture. Am. Storage, 1434 E. 63d.

Specialty Sales Manager

to manage and sell largest and best Syndicate Advertising Novelty in U. S. Enormous profits, unlimited field. Visible assets $10,000. Must have sufficient capital to finance selling campaign. Will guarantee 10% of stock and give free when ability is demonstrated. Only small capital needed for high grade man. Corre- spondence confidential. Address E D 479, Tri- bune.

SUBSCRIPTION SOLICITOR—FOR POPU- lar charitable publication; references re- quired. Address G 204, Tribune.

STOCK SALESMAN OR PROMOTER. R. C. WHARFF, Lawrence, Ill.

TRAVELING SALESMAN—DEPARTMENT store experience preferred, but not necessary. Address F 204, Tribune.

WANTED—EXPERIENCED REAL ESTATE salesman; com. basis; one with auto pre- ferred. Address E E 292, Tribune.

WE HAVE $875 MONTHLY FOR ONE SALE daily. New mammoth eight foot outdoor electric sign. Sells $45. Flashtric Sign Works, 215 S. Clinton-st., Chicago.

Agents.

THE MONEY IS YOURS IF YOU GRAB THIS winner. Agents are making from $5 to $10 per day. Introducing Smith's Comfort. Wonderful Comfort foot cream. Try it at once. Now is the time. Send for sample. Price 50 cents. Smith's Comfort Company, 5213 In- diana-av., Chicago, Ill., Department 1

AGENTS—TO SELL STAPLE ARTICLE TO retail trade; 25c. and 50c. grocery stores; only American made article in its line; no sign goods not obtainable; bright young man and women can make good money. Samples free. Write quick. ECONOMIC PROFITABLE. Box 9-B, Flatiron Bldg., New York.

CAN YOU SELL 3 DOZEN EGGS FOR A quarter? Then you can sell our new food product. Exclusive territory given reliable representative. Instantaneous seller; repeat orders enormous; 100 per cent profit. Commis- sions paid on direct and mail orders. WOCHAL CO., 246 E. 82d, New York.

MAKE SOFT DRINKS.

Experience unnecessary. Big and Im- mense profits. Guaranteed pure food. No capital required. Exclusive agency to right party. Details free. Federal Products Ass'n, Covington, Ky.

TIRE PUNCTURE BUTTON—ONE MIN- ute repair for automobile and motorcycle inner tubes; pocket outfit; any one can sell and make money. Write to-day. KEYSTONE PUT- TON SALES CO., 206 Broadway, New York.

AGENTS—$50 WEEKLY; 115 NEEDLES IN case, 10c retail; your profit one-half; our book 25c; 6 cases $5. Sells on sight. Sam- ples free; sample 10c. NATIONAL NEEDLE CO., Dept. 22, St. Louis.

AGENTS—DON'T TAKE ANY AGENCY until getting Free Samples and plans on Ho-Ro-Co Skin and Scalp Soap and Toilet articles; proposition different. ROTHCO, 210 N. 2nd-st., St. Louis, Mo.

LIVE WIRES EVERYWHERE TO SELL our line of 15 household specialties; expe- rience not necessary; we furnish free effec- tive workers. Get busy. Write Miller Specialty Agency, P. O. Box 749, Milwaukee, Wis.

NEW PATENTED COMBINATION JUST TESTED. $200-$350, and proved tremendous money maker; no ex- perience required; spare time only; free par- ticulars. 12cal Co., 4806 N. Seeley-av., Chi- cago, Ill.

SELL-WOOD—SELL 115

WANTED—MALE HELP.

Help Wanted with Investment.

AN ILLINOIS MANUFACTURING CORPORation wants men to represent them in a special capacity to handle their business in the city of Chicago and states of Michigan, Wisconsin, Illinois, Indiana, and Iowa. This proposition has never been offered to the public before in the Central States. It requires no canvassing, and will earn from $1000 to $300 per month, depending on the size of the territory. It is a permanent, legitimate proposition, staple article, and will increase from year to year. An investment of from $2,500 to $1,500 is necessary, which is secured by a stock of merchandise as staple as sugar. This investment is absolutely safe, and is so arranged that you can get your investment back in from three to six months. There is no chance to lose the capital invested. Address F. M. DOUGHERTY, Mgr., Elgin, Ill.

MAN—YOUNG, NOT OVER 30, POSSESSING initiativeness, resourcefulness and strong personality, coupled with sufficient office work to enable him eventually accept and assume the duties of treasurer or secretary of corporation having for 12 years an established trade among merchants and banking firms; exceptional opportunity for one willing to invest reasonable amount; salary depends; state briefly exps. etc. Address J A F 330, Tribune.

ESTABLISHED BUSINESS WITH EXCELlent prospects needs additional capital. This is an opportunity for party with $2,000 and willing to take active interest in business. Prefer party with diplomacy and tact, able to manage female employes. A clever business woman would be considered. Address for interview C 492, Tribune.

CAPITAL WITH SERVICES WANTED—ESTtablished motion picture mfg. plant, well rated and doing big business, is opening new department and has highly profitable, permanent position for capable man; must be able to invest $1,000 and supply satisfactory proof of character and ability. Address G 199, Tribune.

ESTABLISHED DRESS MANUFACTURER wants experienced man, salesman preferred, with $10,000; must be high class and furnish best of refs.; business too large for present capital. With sufficient capital can assume and make good profits. Address B D 498, Tribune.

PRESSMAN—CYLINDER; RELIABLE MAN who can give references as to ability and honesty, to become foreman of pressroom in medium sized shop; must be able to invest $500 to $1,000; don't answer unless you are a live man and have the money. Address F 526, Tribune.

WE WANT A FARM AND STOCK MAN WHO can invest $1,000 to $4,000 in our profit sharing farm proposition; steady job; good salary; Indiana and South Dakota propositions. THE GLOBE SECURITIES CO.,

Employment Agencies.

MR. HIGH GRADE MAN, THESE JOBS

Are actually open, and we are especially shy on good high class Salesmen, Superintendents and engineers. If you see something that will interest a friend tell him about it. We have the list for twelve years in and are always anxious to place you in a position that you are willing to accept to suit your compensation. Better drop in and talk it over and get lined up for something to your liking in the future. We are doing it for thousands of others.

Every position listed actually open.
SALES MANAGR.—Elec. device, $3,000-$5,000; Office Furn., $2,000-$5,000; Concrete, $1,800-$2,000; Thrashing Machine, seal. dealends; Gent's Furn, $1,800; Shoes, $1,200-$1,800; Asst. Sales Mgr.—Sewer Machinery, $1,500-$2,400; Lighting Apparatus, $1,800 up; Oil, $1,500-$1,800. BUYERS—Crockery, $1,800; Packing House Supplies, $2,500; cattle, with interest, $1,300-$1,500. REAL ESTATE investment, $1,800-$2,500. CREDITS—Packing House, $1,200-$1,800. MAN—Automobile, $2,500-$3,000; $1,800; House Organ, depends. SALES CORRESP.—Auto Accessories, $900-$1,000; Clothing, $900-$1,000; Groceries, $1,200-$1,500; Paints, $1,200. COST MAN, $750-$2,000. small interchangeable machy. HEAD DEPT. STORE, $1,800. CLK., $2,000-$2,500. Cost Accnt. Mgr., $1,200.

BKKPRS.—Ins., $720; Ledger, $720-$900; Coal Office Mgr., $1,200; leave city, with investment, $1,400. Acct. Salesman, good surety, seal. depends; leave city, $900-$1,200; Asst. Bkkpr., depends; Steno.-Stenogs., $780-$900.

CLERKS—Factory, rail depends; Record, $10. Time Stock-Shipping, $10; Stockroom, $12; Pricer, $15; Drugs, $10-$12; Packer-Marker, $16; Typist-Clk., $15; Freight Rate, $780 up; Coal Mine Office Mgr., $1,200.

STENOGS.—Technical, $1,080; Railroad, $900; Mfg., $840; Adv., $900-$1,080; Coal Office, also $780; we have enough Stenogs. to meet the demand.

SALESMEN—Must be experienced in lines mentioned. Rubber-Belting, $1,500; Butter-Eggs, $1,300-$1,800; 11 Grocery Specialty, salary depends; Beverages (Eating); Tinfoil, Waxes; Rare Woods; Household Furniture; Butterine; Packing House; Groceries; Produce; Mach. Devices; Printing; Electrical Mach.; Ink; Floor; Office Furniture; Retail Salesmen; Cost $1,200.

SUPTS.—1 at $1,500-$6,000, small interchange parts; Production and Efficiency, $1,-200-$2,500; Master Mechanic, seal. depends; Wire Mill, depends; Gas Engine Production, $1,800-$2,500; Sheet Metal; Time Study, $3,600; Wagons, small factory, $1,500; Wood Flivvers, depends; Gas Engine, depends; Cream Harvester, depends; Freight Car Builder [contract; Packing House, sal. depends.

FOREMEN—Punch Press, $1,800-$2,000; Composing Room, $1,300; Tools, depends; Packing House Shipping, $900; Plow Forge, $1,300; Sheet Metal.

ESTIMATORS—Drop Forging, depends; Printing, $2,000.

ENGINEERS—Plant Study, $1,500; Refrig., $1,200 [absorption]; Gas Plant, $1,200-$1,500.

DRAFTSMEN—Automatic Machy., $780-$2,-000; Sheet Metal struct., $1,500; Factory Surveying. DESIGNERS—Sheet Metal; Hydraulic Press; Elec. Tools, $1,500; Implements.

CHEMISTS—Rock Products; Zinc; Textile.

MISCL.—Pattenmaker [wood-metal], $1,080. Brass Finisher; 12 Die Sinkers; 25 Hammersmiths; Machinists; Lyon; Tinsmith; Deal Cooler Man; Acetylene Welder; Machinists.

CLOSED ALL DAY MONDAY

BUSINESS MEN'S CLUB EMPLOYMENT HOUSE, 323 Woman's Temple, 108 S. La Salle-st.

BKKPRS. AND CLERKS.

STENOGS. AND BOYS.

5 Exps. $5-$7. Must be neat and clean.
CLERKS—Record, $10-$12; Good Penman, $13; Bill-Shpg., $10-$12; Rate, $15-$18 up; Time Stock, $12-$15; Order, $12; Typist-Clk., $12-$15; Statistical, $15-$18; Credits, $15; Clerk, $12; Tymist-Clk., $15; Ins. Clk.-Bkkpr., $14; Purch. Mach., $15; Stock-Shipping, $10; Stock, $12; Ledger, $12-$14; Bkkpr., $15; 6 Stenogs., $14-$18; Comb. Bkkpr.-Steneg., $15-$20.

SALESMEN—6 Retail, $12, bdw. Besides many other Junior Salesmen at salary positions. Come in and talk it over. State your wants and we may have just what you are looking for.

Closed all day Monday.
CRAIG EMPLOYMENT AGENCY,
Suite 1824 Republic Bldg., State and Adams.

STEADY, GUARANTEED POSITIONS—Chefs, $2,000-$24; waiters, $10-$12; kitchenmen, yardmen, housemen, $25-$35. R. R. B., hotel clerks, auto repairs, $18; lathe machinists, 55c; Boys, $6-$8. Carpenters, concrete work in sign painters, learn trades, $6; landis grinders, $18; screw machine, brickmayers, order pickers, and packers, $12-$15; assistant foreman, $12; asst. shipping clerks, store porters, stenographers, jr. clerks, office and factory boys, factory machinists, drill and punch press, handy man $14, shop foreman, $16.

LA SALLE AGENCY, 168 N. LA SALLE-ST.

Y. M. C. A.

GOOD AND BETTER POSITIONS
For Clerical, Commercial, Technical Men of genuine ability and clean record.
Employment confidentially our
SECRETARY
Room 301, Central Dept., 19 S. La Salle-st., Daily; also Tuesday and Wednesday evenings.

THE "EMPLOYERS' SERVICE ASSN." announces the opening of their new office at Suite 856, 29 S. La Salle-st. This association has for its clients many of the best business houses of Chicago, and will aim to give unexcelled service in the placing of Accountants, Credit Men, Technical, Bookkeeping, Stenographic, and other clerical help. We will register only clean cut ambitious, and qualified applicants. Interview in private office and no registration fee.

JOS. F. BERNHARDT, Manager.

3 SUPERINTENDENTS AND 2 FOREMEN familiar with arsenal ordnance or ammunition manufacture, $1,500 to $6,000; A No. 1 tool designers and draftsmen, $25; 8 mechanical draftsmen on tools and dies, $80 to $100; also engineers, machinery, $3,000-$6,000; register clerks, insurance. Other technical and commercial positions for high grade men.

H. H. HARRISON & COMPANY,
807 Association Bldg., 19 S. La Salle-st.

WE HAVE NUMBER OF ORDERS FOR good tech. and coml. men. Call for list of openings. We do not handle boys, girls, or trades people. CLOSED ALL DAY MONDAY. EFFICIENT SERVICE CO., 1340-53 W. Jackson-blvd.

NO REGISTRATION—MEN FOR HOTELS, cafes, clubs, summer resorts, saloons, barns, farms, machine shops.
WASHINGTON AGCY., 175 W. Washington.

THE ENGINEERING AGENCY, INC., 1601-1602 Monadnock Block, Engineering Architecture, Mfg., Chemistry, Sales. 226 Jackson.

STENOGRAPHERS. BOOKKEEPERS.
Clerks and Boys—AMERICAN RAILWAY BUREAU, 11 S La Salle-st., R. 1131.

CALL TUESDAY, JULY 6—WE HAVE A number of very good propositions to offer. Merchants' Cler. Exch., 912, 138 W. Wash.-st.

NO JOB NO PAY AGENCY.
GOOD JOBS IN ALL LINES.
MORRIS AGENCY, 64 E. FIFTH-AV.

READ TUESDAY'S PAPER FOR LIST OF high grade openings. V. G. TRUEBLOOD & CO., Suite 1011, 19 S. La Salle-st.

POSITIONS OF ALL KINDS FOR YOU—Cannon's Agency, 38 S. Dearborn, R. 710.

TRADE SCHOOLS.

LEARN TO BE A R. R. FREIGHT CLAIM investigator or traveling adjuster; good pay; fine business. $100 allowed to those who graduate as CLAIM MAN. Free book. Chicago Traffic Assn., R. 508, 22 Quincy-st.

GOVERNMENT EXAMINATIONS — THOROugh instruction $5; returned if not appointed; particulars free. American Civil Service School, Washington, D. C.

WANTED—RAILWAY MAIL CLERKS; $75 month. Chicago examinations coming. Sample questions free. Write immediately. Franklin Institute, Dept. M 5, Rochester, N. Y.

WATCHMAKING, ENGRAVING—DAY AND eve. classes. Catalogue free. Chicago School of Watchmaking, Dept. M, 39 E. Van Buren.

STUDY LAW AT HOME—Business man now need a bigger income some day. Modern School of Photography, 140 S. Wabash-av.

TELEGRAPHY
Jones' School of Telegraphy, 305 S. La Salle.
WIRELESS DEPARTMENT BUSH TEMPLE
LEARN BARBER TRADE—EVERYTHING mod. Tri-City Barber College, 819 S. State.

TRADE SCHOOLS.

ARE YOU MAKING YOUR TIME COUNT?
If you want to get into a live money making business, learn automobile engineering. Six to eight weeks required. We train Salesmen, Drivers, Repairmen, Chauffeurs, Truck Drivers, Demonstrators, Automobile Salesmen, Garage Managers, etc.
DAY AND EVENING CLASSES.
Courses in Acetylene Welding, Vulcanizing, Electric Starting Systems, including Delco, Gray & Davis, and Westinghouse.
TUITION RATES.
Complete Unlimited Courses, $65; individual driving courses, $25; other special courses, $15 to $25. Night courses, $25 to $50. TIME PAYMENTS.
WE HELP YOU GET A JOB.
Positions secured for competent graduates without charge. Greer trained men constantly in demand. Write or call for booklet.
GREER COLLEGE OF MOTORING,
1519-21 Wabash-av. Chicago, Ill.

HOW TO LEARN THE
ADVERTISING BUSINESS.
Free booklet, written by America's leading Advertising Man, will be sent to you if interested in this big, paying profession. Good advertising men are always in demand. A limited number of acceptable people will be permitted to receive personal instruction in our two weeks' summer class. Write at once for conditions of membership.
Instruction Department, Standard Merchandising Service, Advertising Bldg., Chicago.

IMPORTANT ANNOUNCEMENT.
Summer courses at very low tuition rates. Day and evening classes in architectural, structural, mechanical, and electrical drafting and design, mathematics, etc. Also courses for high school, manual training. Normal and college students. Catalog free.
CHICAGO TECHNICAL COLLEGE,
1010 Lake View Bldg., 116 S. Michigan-blvd.

TAILORS— —CUTTERS
We do the cutting and fitting for one of the finest custom firms in Chicago; also the designing for a large wholesale house, which makes our course of garment designing the most PRACTICAL in America.
The MAYPOLE School,
208 S. Dearborn-st., 4th floor.

A MESSAGE TO PAINTERS—ARE YOU AMbitious? Do you want to learn lettering and sign painting? Good money can be made in spare time. Success from first trial guaranteed. Send for booklet of facts. Ready Made Sign System, Ft. Atkinson, Wis. 614 Adams-st.

ELECTRICITY. SPECIAL
PLUMBING. SUMMER
BRICKLAYING. RATE NOW.
Drafting, Motion Picture Operating.
Special rate if you start now; day and eve.; small payments. Call or write.
COYNE TRADE SCHOOLS, 40 E. Illinois-st.

DO YOU WANT A POSITION FOR LIFE, with big pay, short hours, and sure advancement? Then write Stock-Shipping Sec., 30, for illustrated book, K 118, tells how to get an appointment. EARL HOPKINS, Washington, D. C.

GOVERNMENT POSITIONS IN POSTOFfice, railway mail, and other branches are good. Prepare by home study. Examinations U. S. Civil Service Secretary-Examiner, Booklet, G 29, free. Write today, Patterson Civil Service School, Rochester, N. Y.

SALESMEN — EXPERIENCE UNNECESsary; easy work, big pay. Write or call for particulars and large list of openings offering opportunities to earn $100 to $500 a month while you learn. National Salesmen's Training Association, Suite 441 Monadnock Block.

WANTED—FEMALE HELP.

Stores and Offices.

ADVERTISING CHECKER—ACQUAINTED with agricultural papers, out of city position; state salary and experience. Address C 69, Tribune.

BOOKKEEPER—EXPERIENCED LADY, TO take care of small set of books in small downtown office; state all details as to experience, age, and wages wanted; no attention paid. Address E K 447, Tribune.

BOOKKEEPER AND TYPIST—EXPERienced in wholesale apparel line; accurate and speed essential; state former employment, age, home environment; confidential. Address G 172, Tribune.

CASHIER—EXPERIENCED, FOR RESTAUrant in city; state age, experience, and salary desired. Address A F 437, Tribune.

CASHIER — EXPERIENCED. CLOVER Club, 208 So. Wabash-av.

CLERK—EXPERIENCED LADY CIGAR clerk; loop store; ref. last not. Address E 188, Tribune.

DESK MANAGER, EXPERIENCED IN EMployment agencies, clerical, hotel and restaurant lines. Address E B 511, Tribune.

FILING CLERK—MUST BE EXP.; GIVE refs and salary wanted. Address A F 487, Tribune.

GIRL—FOR GENERAL OFFICE WORK. Apply Riley-Schubert-Grossman Co., 1401 W. Jackson-blvd.

GIRLS—WITH EXPERIENCE IN ADdressing; give phone number. Apply by letter only to 841 S. Fifth-av., 1455 Congress.

GRAPHOPHONE OPERATOR — BRIGHT, capable young woman with at least 1 year's experience in operating Graphophone and Underwood typewriter. Call at Western Electric Co., 48th-av. and 24th-st.

LADY-YOUNG; FOR STENOGRAPHER and general office work in wholesale shoe house; state age, experience, and salary. Address E K 543, Tribune.

LADY—LEARN THE DENTIST OFFICE; one desiring dental work; will pay part cash. Address G 82, Tribune.

LADY—NEAT, CAPABLE TAKING CHARGE of millinery store. 4846 Broadway.

OPERATOR—FIRST CLASS SWITCHBOARD operator; typist preferred; hours 8 to 6. Address E D 574, Tribune.

SALESWOMAN—MILLINERY THOROughly experienced high class millinery saleswomen; must be of good appearance, good references; young lady with taste in millinery thoroughly; state age, where employed, how long. Store located in Kansas City. Address E K 544, Tribune.

SALESLADIES—EXPERIENCED; FOR LACES, RIBBONS, MUSLIN UNDERwear, AND SHIRT WAISTS; PERMANENT POSITIONS AND LIBERAL DRAWING ACCOUNT. APPLY TUESDAY MORNING, SUPT.'S OFFICE, 6TH FLOOR, EVAN LLOYD & CO., 19 So. STATE-ST.

SALESWOMEN — THOROUGHLY EXPERienced for coats and suits; steady employment and good salaries to competent people. Address Siegel, Cooper & Co., Chicago.

SALESLADIES — EXPERIENCED; FOR suits and gowns. JEROME & CO., 208 S. Michigan-av.

STENOGRAPHER — EXPERIENCED; AGE about 21; in sales office of well established company; position permanent, offering good opportunity for a competent stenographer. Make application in own handwriting, giving business experience in full. Address G 354, Tribune.

STENOGRAPHER—CAPABLE HANDLING difficult and rapid dictation, who takes kindly to figures or has some knowledge bookkeeping; $15. Write in own handwriting, experience, salary received, age, references, phone. Address F 447, Tribune.

STENOGRAPHER—CAPABLE FOR FOUR weeks' temporary work in contractor's office, between July 19 and Aug. 21; state age, experience, nationality, salary wanted. Address E 187 North Side stenographer for work home; state rates. Address F 72, Tribune.

STENOGRAPHER—GIRL WITH EXPERIence in sash and door office; must be neat and good at figures and willing to assist with general office work. Permanent position to one who can qualify. Address A F 547, Tribune.

STENOGRAPHER—EXPERIENCED AND competent, that can operate Smith-Premier machine; steady position. West Side. Address A F 548, Tribune.

STENOGRAPHER—FOR LARGE PRINTING concern; must be bright, accurate, and rapid; steady position. State age, references, and wages expected. Address G 160, Tribune.

STENOGRAPHER—WITH CAPACITY FOR detail, to handle work in small office; do filing, write own letters eventually; permanent. Realty Exchange, Suite B 18, 225 Dearborn.

STENOGRAPHER—WELL EDUCATED, EXperienced; reply in own handwriting, giving full particulars, salary desired, etc. Address A F 592 Tribune.

STENOGRAPHER—EXPERIENCED; LAW; give reference, experience, and salary wanted. Address G 359, Tribune.

STENOGRAPHER AND BOOKKEEPER—3 hours afternoons; small office. 1018 Consumers Bldg.

STENOGRAPHER — EXPERIENCED; BEtween 25 and 30; must be neat and refined; salary $12-$14. Address B H 585, Tribune.

STENOGRAPHER AND SUBSTITUTE; COMPEtent; lenal experience. Address G 415, Tribune.

STENOGRAPHER OR TYPIST—TO USE DICTAPHONE; experienced on dictaphone. A. McGREW, 12 N. Michigan-av., 7th floor.

STENOGRAPHER—FOR WEST SIDE GROcery. Address B 201, Tribune.

SWITCHBOARD OPERATOR AND TYPIST—Underwood machine; permanent position; liberal pay; must be competent and have good voice. Address G 161, Tribune.

TICKET WRITER—EXPERIENCED, AT least 5 years' exp. with one house required. If you have clean record and desire permanent position, apply in own handwriting. Applications except from Gentiles considered. Address B F 311, Tribune.

TICKET WRITER—EXPERT, IN WHOLEsale tailoring house, with knowledge of filing; must be typist; state full experience. Address E F 206, Tribune.

WANTED—OPERATOR for private switchboard. One with number years experience. Must have speed. No others need apply. Tuesday morning, 8 a. m., Supt.'s office, 8th floor, The Hub.
HENRY C. LYTTON & SON.

WOMAN—TO A YOUNG WOMAN [HIGH school or college graduate] of good character, refinement, and appearance, between the ages of 21 and 26 years, we can offer an attractive position in our sales department. The salary is small to start, but the remuneration will increase as you become more competent. The hours are from 9 to 6; environment and working conditions are the best. You must hear well and talk plainly over the telephone, possess nerve-reserve, and be even tempered. If you meet these requirements we will be glad to consider your application.
Business Experience Not Necessary.
Answer in own handwriting, giving full particulars and phone number. Highest personal references required. Address Z J 160, Tribune.

WANTED—FEMALE HELP.

Stores and Offices.

BEAUTY PARLOR OPERATOR—MUST BE first class hairdresser. Address C O 11, Tribune.

DRESSMAKER—EXPERIENCED AND ARtistic; to cut, fit, design, with practical examstress in N. E. town to own; pop. 4,000; fine opportunity. Address C O 23, Tribune.

EXAMINER—ON LADIES' COATS AND suits; experienced only need apply. Address E C 132, Tribune.

HAIRDRESSER—MUST BE EXPERT MARcel waver; willing to leave city; good salary to competent person. Address F 587, Tribune.

HAIRDRESSER—EXPERIENCED, FACIAL, manicurist, chiropodist; good salary. Address A F 464, Tribune.

MANICURIST, EXPERT; LIBERAL SALary to experienced operator. Apply Tuesday, 7831 Broadway.

MARCEL WAVER AND HAIRDRESSER—AT once; one with practical experience; steady. Address G 387, Tribune.

OPERATORS—25 EXPERIENCED, ON LAdies' waists; good pay for experienced. Apply ready for work Tuesday, Dellman Mfg. Co., 3229 Sheffield-av., nr. Belmont.

OPERATOR AND FINISHERS—ONLY those having factory experience on dresses need apply. AKERS SMITH, 206 E. 58th-st.; PRESS GIRL — EXPERIENCED; GOOD wages. Apply 462 W. 63d.

SKIRT FITTER—FIRST CLASS; STATE fully experience, where previously employed, and wages; do not answer unless thoroughly experienced and capable of taking charge of skirt department in high grade tailoring establishment. Address E F 507, Tribune.

TRIMMERS, COPYISTS, MAKERS.
Wanted at once;
EXPERIENCED ONLY NEED APPLY.
Come Tuesday morning, 8 o'clock.
GAGE HAT WORKS.
2241 Indiana-av.

WAIST FINISHER—FIRST CLASS, MME. ANNA MOTOYAMA, 2029 Michigan-av.

WAISTRESS—EXPERIENCED. 3832 W. Madison-st.

WAITRESSES.

Respectable young women; hotels in the West. FRED HARVEY, 18th and Wentworth.

WAITRESS—HIGH CLASS, EXP., FOR dinner and Sunday. 1451 E. 55d-st.

WAITRESS—AND ALL ROUND GIRL FOR lunchroom. 1312 E. 57th-st.

WOMAN—TO COOK IN HOME COOKING restaurant; must be good server, quick, and know how to cook short orders. This is a good job for one who knows her business. Call after 10 A. M. 1407 W. Jackson-blvd.

Saleswomen. Solicitors. Etc.

CANVASSERS—HOUSE TO HOUSE, EXP. to handle something entirely new; good comm. Rm. 21, 68 W. Washington-st.

ECZ. TERRITORY—PERMANENT POSITION; salary and comm. R. 506, 22 W. Quincy-st.

LADIES—$25 WEEKLY, EASY, SIMPLE work; no canvassing; evenings at home, facinating; everything furnished; no experience; don't worry about capital. BOYD C. BROWN, Dept. B 81, Omaha, Neb.

LADIES—GOOD CLEAN CUT LADIES to sell well advertised proposition; wonderful opportunity for hustler. Apply ready for work Tuesday. Posterette Co., 123 N. Wabash-av.

LADIES—$ NEAT, YOUNG GOOD TALKers. Apply Tuesday morning, 8:30, Room 604 Schiller Bldg.

LADY—TO SELL A 10C WASHING PREParation. NOVAK, 4016 W. 26th-st.

MEMBER GETTERS FOR FRATERNAL INsurance order; a HIT and commission; references req. Address F 234, Tribune.

REPRESENTATIVES — EMPLOYING agents canvassing with patented device. Chicago and suburbs; big profits; liberal commission. Address G 306, Tribune.

SALESLADIES WANTED—TO SOLICIT ON office supplies; special proposition; must be neat and good personality; experience in line not necessary; salary and commission. Reply with phone address. Address E B 186, Tribune.

WANTED—FEMALE HELP.

Salesmen. Solicitors. Etc.

SALESWOMEN—25 GOOD CLEAN CUT LAdies, to sell well advertised proposition; wonderful opportunity for hustler. Apply ready for work Tuesday. Posterette Co., 123 N. Wabash-av.

SALESWOMAN—TO FOLLOW FRESH LIVE letter leads on 20% com.; stable article; sells for $50-$200; exp. not nec. Humboldt 5546.

SALESWOMEN—WITH PERSONAL FOLlowing, to sell corsets and blouses; splendid opportunity. Address D 468, Tribune.

SALESWOMEN—TO REPRESENT NEW circular; splendid opty. Address D 493, Tribune.

SOLICITOR—LADY OF REFINEMENT AND ability; staple product; references. Address E 222, Tribune.

SOLICITORS WANTED — FOR CHINA clubs; new proposition and decorations; experience unnecessary. Address F 332, Tribune.

SOLICITORS — BEST ARTICLE; MONEY daily, also car fare. MRS. SMITH, 1027 Dearborn-st.

SOLICITORS—MEN AND WOMEN, HOUSE to house, selling fly swatters; big money in it; is seasonable. Apply 649 E. 47th-st.

SUBSCRIPTION SOLICITOR — FOR POPUlar charitable publication; reference required. Address G 208, Tribune.

WANTED—CLEVER, SELF-possessed, smartly gowned women, who are able to secure interviews with city's leading business men, explaining the

WIDELY ADVERTISED

"BOOST CHICAGO"

POSTERETTE.

Call between 9 and 12.

THE POSTERETTE CO.,
123 N. Wabash-av.

WOMAN—A YOUNG, OF GOOD APPEARance, who knows from experience that she can win the confidence of buyers at first meeting; a position where salary will be paid to start, with promotion when her ability has been proven. Give full particulars and references in first letter. Address A E 158, Tribune.

WOMEN—TWO YOUNG WOMEN OF GOOD appearance and address to interview South Side residents; no canvassing; those with sales experience preferred; give age, experience, references, and telephone number in first letter; interviews confidential; salary $12 a week to start. Address E D 202 Tribune.

Agents.

LADY AGENTS—OUR BRAND NEW PURE Aluminum Sink Strainer is causing a commotion among housewives; agents are selling $50 in one day; low price sells them; every woman will buy; outlasts 20 tin ones; $10 a day easy. It sells on sight. Territory. Write quick for sample and large catalogue. American Aluminum Mfg. Co., Div. L, 106, Lemont, Ill.

GUARANTEED SALARY TO TRUSTworthy woman or man this locality to distribute hosiery direct mill to worker; position permanent; no experience; all or spare time. For complete outfit and particulars apply International Mills, Inc., Dept. A, Norristown, Pa.

$500 YEAR RAISING CANARIES—NEW INdustry. Start at home. Spare time. Little capital necessary. We show you how. Particulars free. Opportunities Company, Dept. B, 4th Ave., Madison, Wis.

WOMEN—MAKE BIG PROFITS SPARE OR whole time selling distinctive line toilet preparations; exclusive territory. Write for catalogue. Write for particulars. DIDION, 130 Manhattan-st., New York.

AGENTS WANTED—100 PER CENT PROFIT selling useful specialty; used in homes, hotels, stores, and by auto owners; good repeater; sample free. Auburn Specialties Co., Dept. 218, Auburn, Ind.

LADIES—TO SELL HAIR SHAMPOO. 100% profit; $3 to $5 made daily; 50c brings sample and particulars. Canfield Supply Co., Dept. 2, Toronto, Can.

WOMEN AGENTS WANTED IN EVERY town to sell hair switches. A very profitable proposition. Write for it. NOVELTY CO., 1505 Lytton Bldg., Chicago, Ill.

Miscellaneous.

AN OLD ESTABLISHED FIRM DESIRES the services of a cultured woman of good appearance.

Personality Main Requisite.

Will make attractive offer to right party. Must be over 28 and free to travel. Special training given. Apply by letter. GILL, 918 Garland Bldg., Wabash and Washington-sts.

CHAMBER LADY—LIGHT HOURS AND pay; permanent home. Superior 6701.

CRITIC TEACHER OR PRINCIPAL—TO demonstrate primary reading for publisher. Young woman, normal, training school, or college graduate; salary and travel expenses paid; $1,200 to $1,500. Address E 525, Tribune.

EARN $3 TO $5 A DAY—ANY INDUSTRIOUS lady can do this by our plan and be independent; profitable work; spare time. Something absolutely new. Write TODAY for particulars. SLONAKER SALES CO., Kress Bldg., Houston, Tex.

GIRL—ROOM AND BOARD FOR LIGHT work mornings and evenings. 2d floor, 1535 Wells-st.

GIRL—NEAT, COLORED; TO DISTRIBUTE circulars; South Side. Address G 417, Tribune.

LADY — OF UNQUESTIONED CULTURE and refinement, pleasing appearance, 28 to 40 years of age, perfectly free to go anywhere through misfortune or financial reverses finds it necessary to enter the business world. The position offers good salary to one of proven business experience nor the investment of any money, as we pay all expenses and salary. Send brief personal description. Address P 1, Tribune. A splendid opening for qualified applicant right away. Address E F 508, Tribune.

LADIES—$ BRIGHT, CAPABLE TO TRAVel, demonstrate, and sell dealers; $25 to $50 per week; railroad fare paid. Goodrich Drug Co., Dept. 25, Omaha, Neb.

LADY—BETWEEN 25 AND 30, NEAT, pleasant, good manager, exclusive candy store, residence on north side; must be good; branch manager after learning business; state age, experience, if any, and full particulars for interview. Address A E 158, Tribune.

LADY OF HIGH SOCIAL STANDING IN Chicago to devote 3 or 4 hours daily to work of special nature; best of references required; to the right party will pay $100 monthly. Address E H 56 Tribune.

LADY—EDUCATED, IN OLD ESTABLISHED firm; may liberally use the services of good appearance and energy; personality main qualification. Call 1514 Lytton Bldg.

LADY — OF FAIR EDUCATION, LIVING outside of Chicago, to travel; $18 per wk. and expenses; experience unnecessary. Write ALEXANDER SUPPLY CO., Morgan Park, Ill.

MODELS—TALL 36, FOR FASHION SHOW. Apply between 9 and 12 Tuesday morning, at 68 W. Washington-st., Room 5.

MODEL—EXPERIENCED, 36 WILLING TO do clerical work in spare time. M. HIRSH & CO., 302 S. Market.

TEACHERS TO SPEND THE SUMMER IN Wisconsin or Michigan, where it is cool, for 2 or 2½ mos. service, for $125 to $175 guaranteed; must be free to leave city June 25; position is open only to teachers; earnings much higher than in school room; ref. req. Address B N 256 Tribune.

WOMEN—AMBITIOUS, WHO ARE WILLING to devote their time to a refined, interesting, and highly profitable line of earning money; no experience necessary. Call between 10 and 12 a. m., MRS. MONTO, Franco-American Hygienic Co., 125 E. 12th-st.

WOMEN—2, BRIGHT, TO DEVOTE WHOLE or spare time; taking orders for made to measure silk petticoats; no exper. necessary; excellent opportunity; give phone number. Address G 186 Tribune.

WOMAN—IN EXPERIENCED, OF MODERate education, for traveling position with large corporation; state age. Address F 515, Tribune.

WOMEN — TO HELP ME IN CHICAGO; $1 day to those who qualify. Room 39, 130 N. State.

SPEND SUMMER GATHERING INSECTS, butterflies. I pay big prices. Many worth $5.00-$10.00. All salable. Men, women. Get instructions and 32 page pictured descriptions. SINCLAIR, Box 244, D 108, Los Angeles, Cal.

YOU CAN EASILY MAKE $2 TO $3 A DAY while waiting for position; part or full time. Call morning, 1310, 110 S. Dearborn-st.

Help Wanted with Investment.

LADY—YOUNG; WHO HAS FROM $200 TO $600 to use on orders, to keep accounts and supervise work; $18 per week and bonus; interview preferred; give experience. Address G 358, Tribune.

LADY WANTS LADY SCHOLARLY MIND; a rapid worker; very good pay; part time; $200 required. Address G 501, Tribune.

Employment Agencies.

HIGH GRADE WOMEN
BKKPRS., STENOGS., CLERKS,
NOW in the time to secure a first class position. Better get in touch with us at once and let us either send you out to a good position or call you in when we have a very thing you are looking for. Every position listed actually open, besides many more not mentioned. We are especially shy on STENOGRAPHERS.
STENOGS.—We could place 15 at $10-$20; Comb. Bkkpr.-Stenogs., $12-$15; Several Bookkeepers, $7-$8 Week; Stenogs., $12-$15; Typist Biller, whol. groc., $12-$15; Cashier, $10; Bkkpr., $15-$16; Ledgerwoman, $12; Comptometer Op., $10; Steno-Bkkpr., $5-$6; Good Penmen, $6-$8.
We especially need Stenographers for good, permanent positions.
Closed all day Monday.
CRAIG EMPLOYMENT AGENCY,
Suite 1324 Republic Bldg., State-Adams.

NO REGISTRATION—GENERAL OFFICE, $7-$8; Steno., $18; Cook Country Inst., $45, 7 hrs.; Hotel Waitresses, $25, 7 hrs. and b. Maids, $20-$25, r. and b.; Domestics, $7-$9.
LA SALLE AGENCY, R. 14, 154 RANDOLPH

2 STENOGRAPHERS [FOUCH OPER.], $18; 1 Dictaphone oper., exper., $85.00. 6 Tymists, high schl. edu., neat appear., $10.00. Y. G. TRUEBLOOD & CO., R. 1011, Y. M. C. A. Bldg., 19 S. La Salle.

CALL TUESDAY, JULY 6. WE HAVE SEVeral good openings listed.
Merchants' Cler. Exch., 912, 138 W. Wash.-st.

POSITIONS OF ALL KINDS FOR YOU—Cannon's Agency, 38 S. Dearborn, R. 710.

Free Typewriter Emnioym't Bureau.

STENOGRAPHER—EXPERIENCED ;A1 APpearance, tact, ref.; $18. The Oliver Typewriter Company, 167 N. Dearborn-st.

STENOGRAPHERS—EXPERIENCED OPERators; 20 to 22 yrs. old; H. S. educ.; for positions out of loop; $15-$18. Underwood Typewriter Co.

TRADE SCHOOLS.

WELFARE
SECRETARIES.
Special summer class now being arranged for ladies, aged 25 to 50, preparing for this unique and important position. Call or write. The National College of Secretaries, 122 S Michigan-av., Tel. Harrison 6004.

MARTHA WASHINGTON INDUSTRIAL School; positions free. 2848 Broadway, cor. Surf.

DRESSMAK'G-MILLINERY SCHOOLS

SPECIAL OFFER—APPLY THIS WEEK—Learn Dressmaking, Cutting, Designing, Est. 1876. Patterns. Catalog Free. Payments. Call or write. McDowell School, 209 S. State-st.

VALENTINE'S COLLEGES — DRESSMAKing, designing, pattern cutting; day and eve. 2336 W. Madison. 1850 Wolfe. 128 schools in U. S. SARAH PATEK, Principal Chi. Schools.

MISS E. KIRKE NEARY, SCHOOL FRENCH Millinery, 1219 Masonic Temple, Central 1856. Indorsed by wholesale houses; enroll for positions.

KEISTER'S LADIES' TAILORING COLlege, 40th and Cottage Grove-av. Call or write for terms. MARIE BELLEW, Principal.

VALENTINE'S CHI. MAIN SCHOOL—Designing, Dressmaking, Tailoring; day, eve. classes. 116 S. State-st., cor. Marshall Field's.

MME. HUNT MILLINERY SCHOOL, 1201 Masonic Temple. School with a reputation; enter now for fall position. Central 5490.

GORTON'S HIGH CLASS DRESSMAKING School; lessons or patterns. 1216 Masonic Temp.

STONE'S LADIES' TAILORING SCHOOL, estab. 1879. 189 W. Madison-st. Main 4972.

STONE'S LADIES' TAILORING SCHOOL, estab. 1879. 187 W. Madison-st. Main 4972.

BOATS. YACHTS. ETC.

"CAILLE"

PORTABLE BOAT MOTORS.
List Price, complete, $80.00 each.
SPECIAL SALE PRICE.

$39.50.

We have just purchased a very large quantity of these very high grade boat motors which are NEW 1914 Models, and guaranteed by the Caille Perfection Motor Co. of Detroit, Mich., whose reputation has long been established. These motors are the very surplus stock. Weight of motor, 50 lbs. Speed regulated as desired—maximum 8 to 9 m. p. Minimum water line required, 9 to 10 inches. Steering by propeller as well as rudder. Exhaust is under water, causing absolute quiet. Cylinder 4, 4½ in.; 4½ in. stroke. Ignition—Coil and Timer. Gas tank holds fuel for 5 hrs. run. Propeller blade 9½ in. diam. with guard fin at bottom. Positive lubrication. Carburetor is simple automatic and spill-proof.
TERMS—Cash with order, or C. O. D., on receipt of boat.
ORDER TODAY!
TIMES SQUARE AUTO COMPANY,
1210 Michigan-av., CHICAGO.
56th and Broadway, NEW YORK.

23X4½ FT. MOTOR BOAT, 20 H. P. 4 CYL. 4 cycle engine, forward under hood; new Remy magneto; complete auto control; seats six or eight; speed 15 miles; bargain at $400. F. CARLSON, 39 Jackson-st., Batavia, Ill.

TO RENT—ROOMS—NORTH.

DEARBORN, N., 1317—TO RENT — LARGE front parlor, priv. bath, suitable 2 gents or family dec.; also single rm. nr. Lin. Park and lake.

DEARBORN-AV., 1235—TO RENT—NEWLY furnished rooms, running water, always hot. 2d flr.

DEARBORN-ST., N., 1251, 1ST APT.—TO Rent—Newly furn. front parlor suite in private house. Near lake and cool Lincoln park; ...

DEARBORN-AV., 1328, APT. 8—TO RENT—Elegantly furn. front room, suite; brass bed, water; suitable for 2 or 3; $6.50 per wk.

DEARBORN, 1107—TO RENT—DESIRABLE ladies susp.; reas.; priv.; Wil. exp. BORN

DELAWARE-PL., E., 16, 1ST APT.—TO Rent—Rooms, single or en suite, with shower; walking distance.

DEVON-PL.—TO RENT — BEAU. FRT. suite; all single rms.; 1 blk. bathing beach; Lincoln Pk. Ph. Diversey 9626.

DIVERSEY-PKWY., 479, 2D APT.—TO RENT—Near Lake, large, newly furn. outside rooms; privileges.

DOMING-PL., 442, 3D—TO RENT—1 FURN. outside room; gent. preferred.

ELMA-CT.—TO RENT—BEAUTIFUL TWO room suite, private bath, private porch, two blks. Lincoln Park, 15 min. loop. Diversey 3776.

EVERGREEN-AV., 1, 2D APT.—TO RENT—Near Lincoln Park; large, airy, furnished outside rooms; also private apartment; near park and lake.

EVERGREEN-PKWY., 1087, 3D—TO RENT—1 or 2 rms.; mod., light, airy rm.; priv. fam.; ...

EVERGREEN-PKWY., 782—TO RENT—MOD. rooms; finest trans.; nr. park. Apt. 2.

EVERGREEN-PKWY., E., 45—TO RENT—ROOM TO gentleman appreciating home; strictly first class.

FLOYD-ST., 4597 — TO RENT—LARGE RM., light house, to refined man; Wilson exp. transfer.

FOREST-WOOD-AV.—TO RENT—2 VERY DESirable connecting rooms, suite, for 3 or gentlemen; reas.; nr. Wilson "L" and beach. Phone Sunnyside 8856.

FOREST-WOOD-AV., 2D, NEAR LAKE—TO Rent—Large outside room suitable for 2; also small room; private family. Edge. 9448.

FOREST-WOOD-AV., 927, 3D—TO RENT—FRT. rm.; Wil. exp.; lake; gent. West. 9071.

FOSTER-ST., E., 119, 3D—TO RENT—Two outside rooms; elec. lights, bath, lake; $2.50-$3; Cott. Grove sta.

FRANCISCO-PL., 6429, 1ST—TO RENT—SUITE priv. bath; porch; 1 C. L.; surf.

GRACE-AV., 1236, FLAT 1—TO RENT—Furnished rooms, to a middle aged gent through the day. Will rent cheap.

GRACE-AV., 4746—TO RENT—ELEGT. mod. priv. Diversey 5462. Beach.

GRACE-AV., 6036, 2D—TO RENT—ROOM and alcove; mod. apt.; 1 C. L.

GRACE-AV., 6126—TO RENT—UNUSUAL OPPORTUNITY — A charming home, strictly modern, all of like genial, well to do people; room or more rooms with bash; situation Lakewood, South Side. Arbitribune.

GRACE-ST., E., 117—TO RENT—2 ROOMS, SINgle or connected; clean; h. w.; 10 min. to loop.

GRAND-AV., 1616—TO RENT — MODERN rooms; sleeping porch. Ph. R. P. 2050.

GREGORY-ST., 146—TO RENT—2 CONNECTing or separate rooms; largest, light, and newly furnished, in apartment overlooking lake park; automatic elevator.

GUNNISON-ST., 150, LINC. PK—TO RENT—Airy, sunny; ht. w.; el. sts.; $2 to $3 50.

HARVARD-AV., 1158, 2D—TO RENT—LGE. room; private family; ½ blk. lake, 2 blks. L express; reas. Ph. Rogers Park 2681.

HOLLYWOOD-PKWY., 601 — TO RENT — large, airy room, comfortable privs. res.; ...

HOWARD-ST., 1—TO RENT—ROOM; GENTLEmen preferred; married couple, res.; ... to pay good price; good location; best transportation. Diversey 3798.

HUTCHINSON-PKWY., 551—TO RENT—$3 for our newly furn. rooms with run. water, ...

JARVIS-AV., 853—TO RENT—LIGHT, airy room; ½ blk. "L" exp. Ph. Diversey 2085.

JEFFERSON-AV., 1725 — TO RENT — SINGLE room, near lake and "L;" mod. Linc. 3238.

JEFFERSON PKWY., 540—TO RENT—Beautiful room for 2; one single room.

KEDZIE-AV., 906, 2D—TO RENT—NICE RM.; priv. fam.; nr. lake, Wilson L. Edge. 1668

KENMORE-AV., 528—TO RENT—NICELY furnished large, light rooms; modern; near park; breakfast if desired. Ph. Drexel 6040.

KOME FOR BACHELOR; LOVE-light grade apt.; 15 min. loop. 2542.

KOSTNER-AV., 1057TH, HALF BLOCK FROM Park entrance; ideal room; private; ... suburbs. Tel. Midway 4291.

LAKE-PARK-AV., 4600—SUITE OF RMS., ...ms; breakfast served in room. ... 527.

LAKE-VIEW, COMFORTABLE, HOMELIKE, ...y young men or married couple; use of ...te bath. Phone Oakland 6577.

LAKE-VIEW, REAL HOME IN MOD. APT.; ...h conv. I. C.; no other room- ... and 2680.

LAKE-VIEW, BEAU. FURN. FRONT ROOM, ... ½ blk. 42d L. Drexel 2158.

TO RENT—ROOMS—SOUTH.

LAKE-PARK-AV., 6251, 1ST APT.—TO RENT—Newly furnished room for married couple; home privileges; adjoining ... ANBURY.

LAKE-PARK-AV., 1235—TO RENT—NEWLY furnished rooms, running water, always hot. ... D-ST., E., 1314—TO RENT—... single or large room; reas.

LAKE-ST., E., 1219—TO RENT—Large, ... conv. to all trans.; nr. Jackson ... 7432.

LAKE-ST., E., 1106—TO RENT—A ... room, well furn.; all conv.; $12

LAKE-ST., W., 687—TO RENT—$7.50 ... for two or more men; quiet.

LAKE-ST., E., 1346, 2D—TO RENT—... ely furn. frt. rm.; kitchen priv., ... L., surface, I. C. trans.

LAKE-ST., W., 244—TO RENT—... hd. apt.; fine trans. West. 9852.

LAKE-ST., E., 1829, 2D—TO RENT—... Near Linc. Pk.; 18 min. loop. Reas. ... privileges.

LAKING-PL., 442, 3D—TO RENT—1 FURN. outside room; gent. preferred.

LAMA-CT.—TO RENT—BEAUTIFUL TWO room suite, private bath, private porch, two blks. Lincoln Park, 15 min. loop. Diversey 3776.

LAWNDALE-PKWY., 3, 2D APT.—TO Rent—Large sunny, furnished outside room; ... ideal class private apartment; near park and lake.

LIVERSEY-PKWY., 1087, 3D—TO RENT—1 ... lk. mod., light, airy rm.; priv. fam.; ...

LIVERSEY-PKWY., 782—TO RENT—MOD., ... rooms; finest trans.; nr. park. Apt. 2.

LIVERSEY-PKWY., E., 45—TO RENT—ROOM TO ... gentleman appreciating home; strictly first ...

LOVEST.-ST., 4597 — TO RENT—LARGE RM., ... light house, to refined man; Wilson exp. ... transfer.

LOWOOD-AV.—TO RENT—2 VERY DE... single connecting rooms, suite, for 3 or ... gentlemen; reas.; nr. Wilson "L" and beach. ... Sunnyside 8856.

LOWOOD-AV., 2D, NEAR LAKE—TO Rent—Large outside room suitable for 2; ... small room; private family. Edge. 9448.

LOWOOD-AV., 927, 3D—TO RENT—FRT. rm.; Wil. exp.; lake; gent. West. 9071.

LOWOOD-ST., E., 119, 3D—TO RENT—... outside rooms; elec. lights, bath, ... lake; $2.50-$3; Cott. Grove sta.

LOWOOD-PL., 6429, 1ST—TO RENT—SUITE ... priv. bath; porch; 1 C. L.; surf.

LOWOOD-AV., 1236, FLAT 1—TO RENT—... ished rooms, to a middle aged gent ... through the day. Will rent cheap.

LOWOOD-AV., 4746—TO RENT—ELEGT. ... mod. priv. Diversey 5462. Beach.

LOWOOD-AV., 6036, 2D—TO RENT—ROOM ... m and alcove; mod. apt.; 1 C. L.

LOWOOD-AV., 6126—TO RENT—UNUSUAL OPPORTUNITY — A ... charming home, strictly modern, all ... of like genial, well to do people; room or more rooms with bash; situation Lakewood, South Side. Arbitribune.

LOWOOD-ST., E., 117—TO RENT—2 ROOMS, SIN... or connected; clean; h. w.; 10 min. to loop.

LOWOOD-AV., 1616—TO RENT — MODERN ... rooms; sleeping porch. Ph. R. P. 2050.

LOWOOD-ST., 146—TO RENT—2 CONNECT... ing or separate rooms; largest, light, and newly ... furnished, in apartment overlooking lake park; automatic elevator.

LOWOOD-ST., 150, LINC. PK—TO RENT—... Airy, sunny; ht. w.; el. sts.; $2 to $3 50.

LOWOOD-AV., 1158, 2D—TO RENT—LGE. ... room; private family; ½ blk. lake, 2 blks. L express; reas. Ph. Rogers Park 2681.

LOWOOD-PKWY., 601 — TO RENT — large, airy room, comfortable privs. res.; ... desirable gentlemen or married couple; ... to pay good price; good location; best trans... Diversey 3798.

LOWOOD-PKWY., 551—TO RENT—$3 for our newly furn. rooms with run. water, ...

LOWOOD-AV., 853—TO RENT—LIGHT, airy room; ½ blk. "L" exp. Ph. Diversey 2085.

LOWOOD-AV., 1725 — TO RENT — SINGLE room, near lake and "L;" mod. Linc. 3238.

LOWOOD-PKWY., 540—TO RENT—Beautiful room for 2; one single room.

LOWOOD-AV., 906, 2D—TO RENT—NICE RM.; priv. fam.; nr. lake, Wilson L. Edge. 1668

LOWOOD-PL., 528—TO RENT—NICELY furnished large, light rooms; modern; near park; breakfast if desired. Ph. Drexel 6040.

LOWOOD-PL., 1346, 2D—TO RENT—ELEGT. front room, single or en suite; dinner if desired. Ph. Drexel 6040.

LOWOOD-PL.—TO RENT — BEAU. FRT. suite; all single rms.; 1 blk. bathing beach; Lincoln Pk. Ph. Diversey 9626.

LOWOOD-PL., 479, 2D APT.—TO RENT—Near Linc. Pk.; 18 min. loop. Reas. ... privileges.

LOWOOD-PL., 442, 3D—TO RENT—1 FURN. outside room; gent. preferred.

LOWOOD-AV.—TO RENT—BEAUTIFUL TWO room suite, private bath, private porch, two blks. Lincoln Park, 15 min. loop. Diversey 3776.

LOWOOD-PKWY., 3, 2D APT.—TO Rent—Large sunny, furnished outside room; ... ideal class private apartment; near park and lake.

LOWOOD-PKWY., 1087, 3D—TO RENT—1 ... lk. mod., light, airy rm.; priv. fam.; ...

LOWOOD-PKWY., 782—TO RENT—MOD., ... rooms; finest trans.; nr. park. Apt. 2.

LOWOOD-PKWY., E., 45—TO RENT—ROOM TO ... gentleman appreciating home; strictly first ...

LOVEST.-ST., 4597 — TO RENT—LARGE RM., ... light house, to refined man; Wilson exp. ... transfer.

LOWOOD-AV.—TO RENT—2 VERY DE... single connecting rooms, suite, for 3 or ... gentlemen; reas.; nr. Wilson "L" and beach. ... Sunnyside 8856.

LOWOOD-AV., 2D, NEAR LAKE—TO Rent—Large outside room suitable for 2; ... small room; private family. Edge. 9448.

LOWOOD-AV., 927, 3D—TO RENT—FRT. rm.; Wil. exp.; lake; gent. West. 9071.

LOWOOD-ST., E., 119, 3D—TO RENT—... outside rooms; elec. lights, bath, ... lake; $2.50-$3; Cott. Grove sta.

LOWOOD-PL., 6429, 1ST—TO RENT—SUITE ... priv. bath; porch; 1 C. L.; surf.

LOWOOD-AV., 1236, FLAT 1—TO RENT—... ished rooms, to a middle aged gent ... through the day. Will rent cheap.

LOWOOD-AV., 4746—TO RENT—ELEGT. ... mod. priv. Diversey 5462. Beach.

LOWOOD-AV., 6036, 2D—TO RENT—ROOM ... m and alcove; mod. apt.; 1 C. L.

LOWOOD-AV., 6126—TO RENT—UNUSUAL OPPORTUNITY — A ... charming home, strictly modern, all ... of like genial, well to do people; room or more rooms with bash; situation Lakewood, South Side. Arbitribune.

LOWOOD-ST., E., 117—TO RENT—2 ROOMS, SIN... or connected; clean; h. w.; 10 min. to loop.

LOWOOD-AV., 1616—TO RENT — MODERN ... rooms; sleeping porch. Ph. R. P. 2050.

LOWOOD-ST., 146—TO RENT—2 CONNECT... ing or separate rooms; largest, light, and newly ... furnished, in apartment overlooking lake park; automatic elevator.

LOWOOD-ST., 150, LINC. PK—TO RENT—... Airy, sunny; ht. w.; el. sts.; $2 to $3 50.

LOWOOD-AV., 1158, 2D—TO RENT—LGE. ... room; private family; ½ blk. lake, 2 blks. L express; reas. Ph. Rogers Park 2681.

LOWOOD-PKWY., 601 — TO RENT — large, airy room, comfortable privs. res.; ... desirable gentlemen or married couple,

HOTELS.

Lakota Hotel

MICHIGAN-BLVD. AT 30TH-ST.

CATERING TO HIGH CLASS RESIDENTIAL AND TRANSIENT PATRONAGE.

SPECIAL PERMANENT RATES.

CONVENIENTLY LOCATED TO BUSINESS AND THEATER DISTRICTS.

EXCELLENT CAFE. A LA CARTE SERVICE.

POPULAR PRICES.

INSPECTION INVITED.

THE ARCOLA, 3800 LAKE PARK-AV.; Caters only to people who desire a home where they are assured the associations are the best; single rooms and suites with lavatories, large bathrooms; close to lake and bathing beach, tennis court, lawn, large porch; homelike surroundings. American plan, $8 to $12 weekly. Excellent table and service. L. C. and electric transportation. If looking for a permanent home or visiting the city for a week or longer investigate the Arcola.

BOARD AND LODGING—SUBURBAN.

CHILDREN, 4-10 YEARS old may enjoy the advantages of home, kindergarten, playground, school, and a mother's care at THE SAND-PILE COTTAGE, Prof. and Mrs. Bauer, Elmhurst, Ill. Tel. Elmh. 292 J.

WHY NOT RUN OUT TO YORK MANOR, Elmhurst, Ill., on the C. & N. W., or A. E. & C. El., July 4 or 5, and get acquainted with a top notch little private hotel? Phone 201 J.

BOARD — PRIVATE, ATTRACTIVE country home 1 hour from Chicago on Fox river; ref. given and required. Address P 508, Tribune.

NURSE OWNING SUBURBAN HOME WILL take old people or invalids to care for. Address P. O. Box 76, Downers Grove, Ill.

BOARD AND LODGING—COUNTRY.

BOARDERS WANTED ON FARM. Address MRS. J. FRIES, Bristol, Indiana, R. F. D. No. 2. Box 39.

BOARD & LODGING—SUM. RESORTS

WANTED — SUMMER BOARDERS; PLEASE home and surroundings; nr. 5 resorts; 90 mi. steam and elec.; good home cooking a specialty; prices reas. REBECCA CONNOR, Rolling Prairie, Ind.

THE WESONAH, SAUGATUCK, MICH. — Fine boating, bathing, fishing, dancing; motor boat in connection; electric lights; porcelain baths; direct for reservation or phone Wabash 3828, Chicago office.

WANTED—TO BOARD TWO ELDERLY people on a farm in St. Joseph, Mich., on the Lake Shore dr. Address C S 44, Tribune.

BOARDERS WANTED—ADULTS, $7 PER week; rates for families. Address Newell Farm, Hartland, Wis.

SUMMER BOARDERS WANTED—A PLACE to rest. MRS. MAUD WILSON, Bangor, Mich.

BOARD WANTED.

BOARD—REFINED, EDUCATED WOMAN, occupied, desires permanently room, board; home; in small family, refined, nice people; might consider optional board; North, South; state fully terms, location, particulars. Address G 485, Tribune.

BOARD AND 2 CONNECTING FRONT RMS., modern, 1st floor, private, by quiet couple; South side near park; own laundry furnished; 1456. Address F 398, Tribune.

BOARD—SOUTH SIDE COMFORTABLE, light room for middle aged gentleman; business girl preferred; Christian home; dentist. Full particulars, address X 53, Tribune.

BOARD—GENTLEMAN WITH TWO CHILdren would like congenial home near school, suburb to Chicago; references exchanged. Address G 593, Tribune.

BOARD — LADY EMPLOYED DESIRES sunny room with private family; no other boarders. Edgewater. Address F 519, Tribune.

BOARD — TWO GENTLEMEN DESIRE board and room, N. Edgewater district, near lake. Give full particulars. Address G 115, Tribune.

BOARD—GIRL EMPL. WILL CARE FOR children 3 eves. weekly in exch. for room. Address F 522, Tribune.

BOARD—AND ROOM—SLEEPING PORCH, country, for lady; German cooking. Address C O 5, Tribune.

BOARD—MOTHER'S CARE AND BOARD for two small children. Address G 120, Tribune.

BOARD—AND CARE FOR SCHOOLGIRL, 8 yrs.; Wilson-av. dist. Ph. Edge. 6146.

BOARD—IN FAMILY; REFINED; PAR. NR. Ind. El. Sta.; $5. Address G 489, Tribune.

ROOMMATES.

YOUNG MAN WILL SHARE FINE ROOM and priv. bath with congenial fellow; board incl.; nr. Lake & N. W. "L" exp.; laundry; ref. Rogers Pk. 1148.

WANTED TO RENT—CAN PRIVATE FAMily in Kenwood, near I. C. R. R., offer young woman certain(ly not inexpensive room; ref.; exc. Address F 190, Tribune.

A NURSE WISHES TO SHARE HER 3 RM. apt. with one or two ladies; all heat, bath, elec. light. Phone 5519 Kenwood-av., Apt. 418.

LADY ROOMMATE FOR LADY EMPLOYED; cozy home; 2 blks. of Logan-st. Address G 476, Tribune.

MAN WANTS YOUNG MAN—1 BLOCK from lake, 1 block Wilson-av. Address G 75, Tribune.

YOUNG MAN WILL SHARE RM. WITH reliable man; reas. 3322 Congress. Gar. 7128.

REFINED YOUNG MARRIED COUPLE DESire room and board in Normal district. 5516.

WANTED—GENTLEMAN TO SHARE ROOM with gentleman; S. S. Address G 359, Tribune.

TO RENT—HOUSES—SOUTH.

TO RENT—
MODERN KENWOOD RESIDENCE,
Nr. Corner Dorchester-av.
and Kenwood Park-pl.
13 rooms, 3 baths, large grounds with trees and shrubbery; large grounds; finished in hardwood; steam heat; new decorations. Open for inspection.
Very reasonable rent.
W. K. YOUNG & BRO.,
47th and Lake-av.

TO RENT—12 ROOM BRICK HOUSE, FINE location for rooming and boarding; furnace heat; near transp. "L" station. 818 Bowen-av.; rent $40 per month.

529 Bowen-av., near Drexel-blvd.; fine 8 room brick residence, new hardwood floors and newly decorated throughout; rent $47.50 per month.

1447 BOSWORTH-AV. & CO., 35 N. Dearborn-st.

TO RENT—6568 GRAND-BLVD., BEAUTIful residence, detached, on 30 ft. lot; 12 large, light rooms; hardwood floors; electric light; rent reas.

HOBBS & GRUBB, 105 E. 31st-st.; 1

TO RENT—3450 PRAIRIE-AV., 8 RM. BRICK house; newly decorated all around; beau. yard and barn; in 1st class cond.; will decorate to suit tenant; rent $40. Owner, 3426 Prairie-av. Douglas 3105.

TO RENT—2119 CALUMET-AV., WELL adapted for rooming house; 2 story, overlooking lake. H. VAN BUSKIRK & CO., 39 S. La Salle-st. Tel. Randolph 4042.

TO RENT — 1612 DEARBORN-ST., AS A whole, or divided into 3 flats; very reasonable rent.

H. H. WALKER & CO., 5 N. La Salle-st.

TO RENT—642 OAKWOOD-BLVD. — VERY desirable, light 8 room house; all modern; surface lines; $35. MORRIS, 924 Marquette Bldg. Phone Central 290.

TO RENT—IN MORGAN PARK, 6 TO 9 ROOM house; $40 to $60 per mo. W. A. BANCROFT CO., 11047 Hale-av., opposite depot. Phone Beverly 3250.

TO RENT—3442 INDIANA-AV., 14 ROOM, brown stone front; bath, furnace; key next door; $80.

TO RENT—2119 CALUMET-AV., WELL adapted for rooming house; 2 story, overlooking lake. H. VAN BUSKIRK & CO., 39 S. La Salle-st. Tel. Randolph 4042.

TO RENT — 1612 DEARBORN-ST., AS A whole, or divided into 3 flats; very reasonable rent.

H. H. WALKER & CO., 5 N. La Salle-st.

TO RENT—642 OAKWOOD-BLVD. — VERY desirable, light 8 room house; all modern; surface lines; $35. MORRIS, 924 Marquette Bldg. Phone Central 290.

TO RENT—IN MORGAN PARK, 6 TO 9 ROOM house; $40 to $60 per mo. W. A. BANCROFT CO., 11047 Hale-av., opposite depot. Phone Beverly 3250.

TO RENT—3442 INDIANA-AV., 14 ROOM, brown stone front; bath, furnace; key next door; $80.

TO RENT—HOUSES—NORTH.

TO RENT—MODERN 10 ROOM HOUSE IN the choicest residential district, just south of the park; southeast exposure; one of the most attractive smaller houses on the market.
PAUL STEINBRECHER & CO., Tribune Bldg.

TO RENT—28 SCOTT-ST., NEAR ASTOR—Modern small house; living room 16x30; kitch. main floor; 3 bathrooms and 5 bedrooms.
FRANK B. PAGIN & CO., 32 W. Washington.

TO RENT—146-46-50 E. OHIO-ST.; 3 STY. & B. houses (connected or separate); 14 rooms each; furnace heat.
JNO. M. FANNIN & CO., 8 S. Dearborn-st.

TO RENT—HOUSES—WEST.

TO RENT — 1759 PARK-AV., 10 ROOMS; bath, gas, furnace; $36.
1451 MONROE-ST., 10 rooms, furnace, barn; $50.
434-36 ASHLAND-BLVD., 13 rms.; 3 baths, gas, furn., $45.
1418 CONGRESS-ST., 2 story and cellar brick cottages; hdwd. floors; only $35.
1225 ADAMS-ST., 10 rooms; bath, gas, furn.; $35.
1626 MONROE-ST., 10 rooms; bath, gas, furn.; $32.
116 LAFLIN-ST., 8 rooms; bath, gas, furn.; $25.
2010-12 PARK-AV., 9 rms.; bath, gas, furn., $25.
E. WOLTERSDORF & CO., 1601 Madison-st.

TO RENT—3232-34 WARREN-AV., 40 ROOM house; 7 baths; hardwood floors throughout; steam heat, electric light, and gas; including 7 room flat in house; just remodeled for rooming house; 10 year lease if desired; $200 per month.
GEO. G. NEWBURY & CO., 8 S. Dearborn-st.

TO RENT—SUBURBAN HOUSES—SUBURBAN.

TO RENT—NEW 5 ROOM BUNGALOW; $30 per mo.; terms to suit purchaser; 5 cent fare to city; can be seen between 10:30 a. m. and 5 p. m.; price $5,000. Take Metropolitan "L" to Kedzie; 960 S. Ridgeland-av., or phone Franklin 1744.

TO RENT—NEW 4 ROOM HOUSE WITH 40 ft. lot, West Maywood; $15 per mo.; rent applied as purchase money. Address B E 460, Tribune.

TO RENT—NINE ROOM HOUSE, 726 11TH-st., Wilmette—Comfortable, convenient, elegant; garden, garage; $60.
G. B. HERENDEEN, Wilmette.

TO RENT — NORTH SHORE, EVANSTON to Lake Forest, moderate priced furnished houses, balance of season. Vacant houses for term lease. J. L. FLOYD, 35 N. Dearborn-st.

TO RENT—CLARENDON HILLS; 8 ROOMS; large porch; hot water heat; bath; gas; garage; terraced lawn; fruit; garden. Rental $27.50. Address A X 597, Tribune.

TO RENT — GLENCOE, FURNISHED OR unfurnished, very attractive bungalow, 9 rooms, 2 baths; large lot; large grounds. J. L. FLOYD, 35 N. Dearborn-st.

TO RENT — LA GRANGE, DESIRABLE home, well furnished, with sleeping porch, fine yard. Will rent outright, share, or board with tenants. Address F 495, Tribune.

TO RENT—5 ROOM FURN. HOUSE, NR. lake, for 2 or 3 months; $65 to responsible party only. Phone Winnetka 375.

TO RENT—WILMETTE FURN., UNFURN. homes; $40, $50, $75, $100, $125, $150, $175 per week; rates for families. Address Newell Farm, Hartland, Wis.

TO RENT—FURNISHED HOUSE FOR SUMmer months, all or part of July if desired. Tel. 221 Hinsdale or call 72 Chicago-av., Hinsdale, Ill.

TO RENT—FOR SIX WEEKS OR TWO months, a very beautiful house, furnished, in Hinsdale, Ill.; possession immediately. L. RAYMOND FREER, 111 W. Washington-st. Tel. Franklin 181.

TO RENT—SUBURBAN HOUSE, 7 RMS., bath, gas, furnace, barn; $25. Inquire 1 blk. south of Lake-st. car line, Oak Park.

TO RENT—LARGE COMFORTABLE HOUSE, 7 rooms, bath, gas, furnace, barn; $25. Inquire 1 blk. south of Lake-st. car line, Oak Park.

TO RENT—NEW 6 ROOM BUNGALOW; $30 per mo.; terms to suit purchaser; 5 cent fare to city; can be seen between 10:30 a. m. and 5 p. m.; price $5,000. Take Metropolitan "L" to Kedzie; 960 S. Ridgeland-av., or phone Franklin 1744.

TO RENT—NEW 4 ROOM HOUSE WITH 40 ft. lot, West Maywood; $15 per mo.; rent applied as purchase money. Address B E 460, Tribune.

TO RENT—NINE ROOM HOUSE, 726 11TH-st., Wilmette—Comfortable, convenient, elegant; garden, garage; $60.
G. B. HERENDEEN, Wilmette.

TO RENT — NORTH SHORE, EVANSTON to Lake Forest, moderate priced furnished houses, balance of season. Vacant houses for term lease. J. L. FLOYD, 35 N. Dearborn-st.

TO RENT—CLARENDON HILLS; 8 ROOMS; large porch; hot water heat; bath; gas; garage; terraced lawn; fruit; garden. Rental $27.50. Address A X 597, Tribune.

TO RENT — GLENCOE, FURNISHED OR unfurnished, very attractive bungalow, 9 rooms, 2 baths; large lot; large grounds. J. L. FLOYD, 35 N. Dearborn-st.

TO RENT — LA GRANGE, DESIRABLE home, well furnished, with sleeping porch, fine yard. Will rent outright, share, or board with tenants. Address F 495, Tribune.

TO RENT—5 ROOM FURN. HOUSE, NR. lake, for 2 or 3 months; $65 to responsible party only. Phone Winnetka 375.

TO RENT—WILMETTE FURN., UNFURN. homes; $40, $50, $75, $100, $125, $150, $175 per week; rates for families. Address Newell Farm, Hartland, Wis.

TO RENT—FURNISHED HOUSE FOR SUMmer months, all or part of July if desired. Tel. 221 Hinsdale or call 72 Chicago-av., Hinsdale, Ill.

TO RENT—FOR SIX WEEKS OR TWO months, a very beautiful house, furnished, in Hinsdale, Ill.; possession immediately. L. RAYMOND FREER, 111 W. Washington-st. Tel. Franklin 181.

TO RENT—SUBURBAN HOUSE, 7 RMS., bath, gas, furnace, barn; $25. Inquire 1 blk. south of Lake-st. car line, Oak Park.

TO RENT—LARGE COMFORTABLE HOUSE, 7 rooms, bath, gas, furnace, barn; $25. Inquire 1 blk. south of Lake-st. car line, Oak Park.

TO RENT—SUMMER RESORTS.

TO RENT—ON CHOICEST PART OF BEAUtiful Delavan Lake (Wis.) a gentleman's summer home of 11 rooms, all furnished (excepting linen and silverware); including piano. Large screened porches, modern plumbing, running water, bath, gas, etc. Large open fireplace in assembly hall. Garage with servants' quarters above. Ice for season. Fine boathouse, 27 ft. launch, rowboats, etc. Large, well kept grounds; reasonable terms. Month or season.
BYRON M. HOPKINS & SONS,
Hyde Park, 297.

TO RENT — MACATAWA, MICH.: NOW building and ready about July 10, the finest cottage in choicest location in Macatawa; lake front on new 16 ft. cement lake front walk; sitting rm., dining rm., kitchen, 6 bed rms., dressing rm. in basement; elec. lt., hot and cold water; steel range; furnace heat which will give cottage perfectly comfortable until Oct. or later if desired; latched and plastered; plenty of it, and room; everything brand new, including fine bathing, boating, and fishing; a bargain for rest of season. Other cottages for rent also.
CHARLES SCATES, 1106 Ashland Block.

TO RENT— LAKE BLUFF.

FURNISHED SUMMER HOMES AT THIS IDEAL PLACE, 30 miles from Chicago, west shore Lake Michigan, on N. W. R. R. Modern Elec.; modern improvements; running artesian water; gas and elec. light; PARKS, RAVINES, BATHING; some pieces have garages.

TO RENT—A FINE, WELL FURNISHED home on the banks of Lake Beulah, Southern Wis.; large colonial porches, big, cheerful living room with fireplace, dining room, kitchen, bath, 5 bedrooms, beautiful lake, excellent fishing, bathing, boating, sand beach. Will convey home in a beautiful location. WHITE & COLEMAN, 54 W. Randolph. Tel. Randolph 1108.

TO RENT—WANTED—TENANT FOR FURnished summer home in small town on Muskegon River, Mich., with fine drives among lake resorts of western Mich.; five acres, including large planted garden, large quantity of fruit, large, well shaded lawn, tennis court, large barn and house, use of Jersey cow, nine dozen chickens, all at a price less than you would pay for small lake resort cottage. Write W. J. BELL, Newaygo, Mich.

TO RENT—WANTED—TO RENT—FURNISHED HOUSE for privilege of occupancy; a trustworthy business woman, back and business refs.; staying outside Chicago will care for house or apartment in city or lake or suburb for summer. Address C S 22, Tribune.

TO RENT—WANTED—TO RENT—COTTAGE ACCOMmodating six people; not over $50; from Aug. 1 to Sept. 1; screened porch, good bathing beach and fishing; I can furnish own linens and cutlery. Address G 472, Tribune.

WANTED—TO RENT—FURNISHED HOUSE for the summer with privilege of occupancy FOR CARE of either apt. or house by man and wife; party trustworthy in every way, with first class reference. Address E E 192, Tribune.

WANTED—TO RENT—A MODERN HOUSE, 7 or 8 rooms, first class neighborhood; must have porch and yard; in city of Diversey, e. of Clark; or same requisites in two apt. bldg.; $50. Address G 150, Tribune.

TO RENT—SUBURBAN HOUSE, SUNNY 4 rm. apts.; nr. Washington Pk. 51st L exp.; $35; July rent free. Wentworth 3931.

TO RENT—4 AND 5 RM. APTS.; STEAM and gas; cold water; 3338-42 Wentworth-av.; Key at 3343, 2d flat. Franklin 786.

TO RENT—320; STEAM HEATED 4 ROOM flat; 1128 E. 50th-st. Fred Bissinger, 116 W. Washington-st.

TO RENT—MOD. 4 AND 5 RM. FLATS, 3D flr.; steam heated; sun parlor; rent $45; July rent free. 7400 Cregier-av. Sunday, 10 to 4.

TO RENT—3801 LAKE-AV.; 3 TO 7 ROOMS; fireproof; steam; view of lake; $27.50-$55. Also 3 and 4 rm. furnished apts.

TO RENT—4955 MICHIGAN, 5 RMS., $45; concession. W. A. BOND & CO., 109 N. Dearborn. Cent. 4694.

TO RENT—4755-57 CALUMET, 7 RMS., $34-$36; light, arranged for roomers. W. A. BOND & CO., 109 N. Dearborn. Cent. 4694.

TO RENT—3752-4 ELLIS-AV., 4 RMS., MODern; $20. W. A. BOND & CO., 109 N. Dearborn. Cent. 4694.

TO RENT—2829 CALUMET-AV., TWO ROOM flats; steam heat; hot water; gas range; free laundry; $7.50 each. Corner rooms, etc., $8.50.

TO RENT—CONCESSION, 349 E. 59TH-ST. cor. Calumet-av.; biggest snap on S. S.; 5 rm. apt.; steam; $35.50; nr. Wash. Pk. and L exp.; $35; July rent free. Wentworth 3931.

TO RENT—SUBLET UNTIL OCT. 1, 4 ROOMS near "L," also park. $46 E. 67th. Apt. 2. Bargain.

TO RENT—4226; 7218 WOODLAWN-AV.; NR. I. C. station, 6 rooms, modern; screened porch. 1st flat. Midway 2198.

TO RENT—ECONOMISTS NOTE: MODERN 2 flr. $13; 3 rm. flr., $18; 4 rm., $25. 8826 Rhodes-av. ROYER.

TO RENT—3635 LAKE PK.-AV.; DANDY 6 room apt.; light on lake; all light; porch shower; sublease; bargain.

TO RENT—2 ROOMS AND BATH; BASEment; $10 a month. Inquire Janitor, 847 E. 43d-st.

TO RENT—6329 YALE-AV.; CLEAN, LIGHT 6 rm. flt; steam; $30; nr. L and Rock I.

TO RENT—2 ROOMS, BATH, AND KITCHenette, 4706 Kimbark-av. Apply Room 14.

TO RENT—640 E. 41ST-ST., MOD. 5 RM. flat; hot water heat; $30.

TO RENT—3-4 ROOM FLATS, $20-$23; HEAT, light, phones. 6728 Peoria-st., NEW 3 AND 4 ROOMS. Special inducements.
G. H. SCHNEIDER & CO., 10 S. La Salle-st.

TO RENT—FLATS—SOUTH.

TO RENT—
J. F. O'BRIEN & CO.,
320 E. 51st, opp. L. sta.
320 E. 61st, cor. Prairie.
7 AND 8 ROOMS.

6327 Michigan,	6 rooms	$47.50
4536 Michigan,	7 rooms	70.00
4046 Michigan,	7 rooms	60.00
6347 Indiana,	7 rooms	42.50
6084 Prairie,	8 rooms	42.50

6 ROOMS, NEW BLDG.

4906 Michigan-blvd.,	6 rooms, 2 baths	65.00
4633 Michigan-blvd.,	6 rooms, front porch	55.00
5016 Prairie-av.,	6 rooms, front porch	46.00
5006 Prairie-av.,	6 rooms, front porch	46.00
5014 Prairie-av.,	6 rooms, front porch	46.00
5624 Calumet-av.,	6 rooms, front porch	35.00
4909 Champlain-av.,	8 rooms, front porch	45.00

4 AND 5 ROOMS, NEW BUILDINGS.

811 E. 40th-st., cor. Prairie,	5 rms	35.00
8536 Ingleside-av.,	5 rms	36.00
4039 Prairie-av.,	5 rms	40.00
4129 Prairie-av.,	5 rms	40.00
5009 Prairie-av.,	5 rms., front porch	45.00
352 E. 50th-pl., cor. Forrestville,	5 rms	27.50
6002 Prairie-av.,	4 rms., front porch	27.50
6102 Prairie-av.,	4 rms., front porch	26.00
6110 Prairie-av.,	4 rooms wall bed	25.00
6080 Prairie-av.,	4 rms., bookcases	35.00
637 E. 49th-st.,	4 rms., bookcases	32.50
225 E. 60th-st., cor. Prairie-av.,	4 rooms	35.00

A special concession will be made on any of the above apts.

S. E. COR. INGLESIDE-AV. AND 32D-ST.
READY ABOUT JULY 10TH.
6 large, light rooms, with large sun parlors and inclosed sleeping porches.
CONVENIENT TO L. & E. RY.
Each apartment has two baths, with shower. Sun parlor and baths have tile floor. Sleeping porches equipped with disappearing beds. Newest design electric lighting fixtures, different to any others; beautiful living rooms, with bookcases, fireplaces, and gas logs; dining room finished in ivory, with magnificent movable buffets; decorations finest and of your own selection $72.50 UP. Agent on building.
SPECIAL CONCESSIONS ON LONG LEASES.
HOWARD BROS. & CO.,
74 W. Washington-st. and 1458 E. 53d-st., cor. Harper-av. Phone Hyde Park 126.

E. B. WOOLF & CO.
301 E. 47TH-ST. PHONE OAKLAND 334.
1047-1049 HYDE PARK-BLVD., NEW, highest grade, 7 rooms, 3 baths, sun parlors, vacuum cleaners, etc. Rents $120.00-$130.00
45 E. 50th-st., 4 r. $50.00
621 E. 57th-st., 4 r. $2.50
E. W. Cor. 50th and St. Lawrence-av., 4 and 5 r. $35.00-$45.00
414-28 E. 50th-pl., 5 r. $35.00-$40.00
4020 St. Lawrence-av., 5 r. $30.00
4056 Calumet-av., 4 and 5 r. $30.00-$35.00
4601-7 Calumet-av., 5 r. $42.50
4621 Calumet-av., 7 r. $7.50
4626 Michigan-av., 6 r., 2 baths. $7.50
4624-8 E. 50th-pl., 6 r. $40.00-$45.00
4020 Champlain-av., 6 r. $30.00
4048 Grand-blvd., 7 r. 70.00
1927 Calumet-av., 7 r. 35.00
4123 Grand-blvd., 7 r., 2 b., front porch. 60.00
4726 Prairie-av., 8 r. 45.00
4834 Grand-blvd., 9 r., 2 baths. 70.00

WE WANT OTHERS. GET OUR LIST.
TO RENT— TO RENT—

SPECIAL CONCESSIONS ON THE FLATS at S. W. Cor. 79th and Coles, 2 blocks of lake and Illinois Central R. R. 4 and 5 rooms. Now, strictly modern and up to date. Ready for occupancy. Scale of prices $29 to $33. BURHANS, ELLINWOOD & CO., 3000 E. 79th-st.

TO RENT—MODERN 5 ROOM APTS.

209-210 E. 54TH-ST., corner Indiana-av.; choice light 5 room apts., large yard, 1st. 2d, or 3d flr., $30.
5209 CALUMET-AV., modern, extra large 5 room apt.; $35.
Open for inspection. See them.

TO RENT—1534 E. 66TH-PL., VERY HIGH grade 6 room flat; porches; 2 baths; near L. C. and L. transportation and Jackson Park golf links; well decorated throughout; $55.
Open for inspection.
CORNELIUS, RUSSELL & CO.,
1346 E. 53d-st., Phone Hyde Park 2976.

TO RENT—LEXERD APARTMENTS.
Drexel-blvd. and 42d-pl.
4205 Drexel-blvd., 1st floor, 5 rooms....$42.50
4205 Drexel-blvd., 1st floor, 5 rooms.... 37.50
913 42d-pl., 3d floor, 7 rooms.... 45.00
4 AND 5 ROOMS, NEW BUILDINGS.
Light, steam ht.; $27.50; opportunity to reduce your rent. W. A. BOND & CO., 109 N. Dearborn. Cent. 4694.

TO RENT—4527 ST. LAWRENCE, 6 RMS.; light; steam ht.; $27.50; opportunity to reduce your rent. W. A. BOND & CO., 109 N. Dearborn. Cent. 4694.

TO RENT—5648 CALUMET, 4 RMS., $30; modern; 2d fl.; concession. W. A. BOND & CO., 109 N. Dearborn. Cent. 4694.

TO RENT—NEAT, HELPFUL, MODERN, SUNNY 4 rm. apts.; nr. Washington Pk., 51st L exp.; $35; July rent free. Wentworth 3931.

TO RENT—4 AND 5 RM. APTS.; STEAM and gas; cold water. 3338-42 Wentworth-av.; Key at 3343, 2d flat. Franklin 786.

TO RENT—320; STEAM HEATED 4 ROOM flat; 1128 E. 50th-st. Fred Bissinger, 116 W. Washington-st.

TO RENT—MOD. 4 AND 5 RM. FLATS, 3D flr.; steam heated; sun parlor; rent $45; July rent free. 7400 Cregier-av. Sunday, 10 to 4.

TO RENT—3801 LAKE-AV.; 3 TO 7 ROOMS; fireproof; steam; view of lake; $27.50-$55. Also 3 and 4 rm. furnished apts.

TO RENT—4955 MICHIGAN, 5 RMS., $45; concession. W. A. BOND & CO., 109 N. Dearborn. Cent. 4694.

TO RENT—4755-57 CALUMET, 7 RMS., $34-$36; light, arranged for roomers. W. A. BOND & CO., 109 N. Dearborn. Cent. 4694.

TO RENT—3752-4 ELLIS-AV., 4 RMS., MODern; $20. W. A. BOND & CO., 109 N. Dearborn. Cent. 4694.

TO RENT—2829 CALUMET-AV., TWO ROOM flats; steam heat; hot water; gas range; free laundry; $7.50 each. Corner rooms, etc., $8.50.

TO RENT—CONCESSION, 349 E. 59TH-ST. cor. Calumet-av.; biggest snap on S. S.; 5 rm. apt.; steam; $35.50; nr. Wash. Pk. and L exp.; $35; July rent free. Wentworth 3931.

TO RENT—SUBLET UNTIL OCT. 1, 4 ROOMS near "L," also park. $46 E. 67th. Apt. 2. Bargain.

TO RENT—4226; 7218 WOODLAWN-AV.; NR. I. C. station, 6 rooms, modern; screened porch. 1st flat. Midway 2198.

TO RENT—ECONOMISTS NOTE: MODERN 2 flr. $13; 3 rm. flr., $18; 4 rm., $25. 8826 Rhodes-av. ROYER.

TO RENT—3635 LAKE PK.-AV.; DANDY 6 room apt.; light on lake; all light; porch shower; sublease; bargain.

TO RENT—2 ROOMS AND BATH; BASEment; $10 a month. Inquire Janitor, 847 E. 43d-st.

TO RENT—6329 YALE-AV.; CLEAN, LIGHT 6 rm. flt; steam; $30; nr. L and Rock I.

TO RENT—2 ROOMS, BATH, AND KITCHenette, 4706 Kimbark-av. Apply Room 14.

TO RENT—640 E. 41ST-ST., MOD. 5 RM. flat; hot water heat; $30.

TO RENT—3-4 ROOM FLATS, $20-$23; HEAT, light, phones. 6728 Peoria-st., NEW 3 AND 4 ROOMS. Special inducements.
G. H. SCHNEIDER & CO., 10 S. La Salle-st.

TO RENT—FLATS—SOUTH.

FOR RENT—FOR SALE.
NEW BUILDINGS.
H. F. Norcott & Co.
6802 Stony Island Ave.
Telephone Midway 2013
Call on us for complete list of
New Apts. for Rent.
IN THE SOUTH SHORE DISTRICT,
Between Jackson Park and South Shore Club, near the lake and 16 min. I. C. express service.
Now One of the Best Sections in Chicago.
Main office, 1007 E. 43d-st.
Phones Oakland 1301-1302.

1, 2, 3 ROOM APTS.
Drexel Sq. and Cottage Grove-av.
READY FOR OCCUPANCY.
Overlooking Washington Park. New, modern, fireproof building. One room apartment has all the advantages of a four room apartment. Two room apartment has all the advantages of a five room apartment.
These apartments are modern and up to the minute in every respect; large, light sleeping rooms with Murphy in-a-bed beds, large dressing closets, bath, kitchenette, etc.; can be seen in the evening.
Agent on premises until 9:30 p. m.
KEIDEL & MORAN.
Main 1633. 6 N. Clark-st.

TO RENT—"THE RIDGELAND,"
S. E. COR. RIDGELAND-AV. AND 56TH-ST.
DELIGHTFUL LOCATION, OVERLOOKING JACKSON PARK.
Convenient to the best transportation.
4-5-6 ROOMS.
Elegantly finished rooms; spacious sun parlors, canvassed dining rooms; handsome lighting fixtures; tapestry tile mantels. Complete in every modern appointment. Open for inspection.
Rents $37.50 up.
W. K. YOUNG & BRO.,
71ST AND STONY ISLAND-AV.
PHONE 3006 BLACKSTONE.

SUBLEASE
Drexel-blvd., 5 room apartment, new, strictly up to the minute; two baths; light; beautifully decorated and overlooking the most beautiful spot on the boulevard.
I am leaving the city and will give liberal discount. 1 pay $65. Lease until next May. Owner will give longer lease if desired.
MISS M. CHURCHILL,
4534 Drexel-blvd., Apt. E.

WOODLAWN AVE.
5451. 5453.
New, unusual construction, with sun parlor and sleeping porch; beautifully finished and appointed. There is nothing to equal some of these in this high class residence territory. Price from $50. Don't fail to see them.
JOHN A. CARROLL & BRO.
Tel. Hyde Park 440. 1533 E. 53d-st.

NEW 4 AND 5 ROOMS
OVERLOOKING BEAUTIFUL PARK.
BRAND NEW BUILDINGS, Drexel-blvd. and 40th-st., 1 block to Cottage Grove-av. electric cars. Finest service in the city; 30 min. to loop; short walk to L. and I. stations to Washington Park. Private front and rear porches. Murphy In-a-Dor beds; spacious living and dining rooms; beautiful interior finish fine as any apartments at twice rental. Large yard. AGT. AT BLDG. LOW RENT.
—TWO MONTHS RENT FREE—

CORNELL AVENUE
5309. 5311.
6 rooms, 2 baths, sun parlor, and private porch off dining room; connecting bedrooms, with door between; first class building in first class neighborhood; 1 block to lake, park, and I. C. express; 10 minutes to loop service.
JOHN A. CARROLL & BRO.,
Phone Hyde Park 440. 1533 E. 53d-st.

TO RENT—NEW BUILDING.
Best for the money in Chicago.
Cozy bridal apartments, 2 rooms, $27.50, $30. All light rooms; mahogany finish, steam heat, hot water, janitor service, kitchen cabinets, wall safes, consoles, sideboards, ranges, refrigerators, fine electric light fixtures, tennis court, private porches, splendid neighborhood, view of Auburn Lake. Good transportation, Wentworth-av. and Rock Island depot. Northeast corner 77th-st. and Stewart-av. Apply to Janitor, 7657 Stewart-av. Phone Stewart 3064.

TO RENT—4530 DREXEL-BLVD.
BEAUTIFUL KENWOOD.
9 room apartment with private sun porch and sun parlor; finely finished; excellent transportation; ready for occupancy now. See janitor.
BECKLENBERG, Owner,
29 S. La Salle-st. Tel. Randolph 6171.

TO RENT—
Modern 4 to 7 rm. apts. in Woodlawn; located east of Ill. Cent., between 63d-st. and 67th-pl.; convenient to I. C. and S. "L" express service, also surface car line. Rents within 2 blk. of Jackson Park. Price $20 to $75 per mo.
Send for our complete list of flats.
JAMES G. BALFOUR & CO.,
1501 E. 63d-st. Tel. Hyde Park 10.

TO RENT—7 ROOM FLAT.
63 E. 51st-st.
WALTER H. WILSON & CO.,
The Rookery. Wabash 3841.

TO RENT— TO RENT.
4 ROOM APARTMTS.; SUN PARLORS.
Cor. 42d and Michigan-av. Door beds. High grade; reasonable rent. Investigate.
BUTT & TOUSLEY, N. W. Cor. 43d & Indiana.

TO RENT—5222 TO 28 INGLESIDE-AV.
5 and 6 rooms, new apartments, with fine large sun parlors, sleeping porches and living rooms in front; nothing finer in the city; immediate possession.
Agent on premises, 5224 Ingleside.
KEIDEL & MORAN,
Main 1633. 6 N. Clark-st.

TO RENT—3202-5210 CORNELL-AV., 2 AND 3 room new, modern flats; steam heat; hot water; newly decorated throughout; a-Dor beds, separate marble shower baths; private front porches; high class residence location. Take Jackson Park elevated to the lake, and I. C. express station; $35 to $50.
JOHN A. CARROLL & BRO.,
Tel. Hyde Park 440. 1533 E. 53d-st.

TO RENT—
5515 TO 26 CORNELL-AV.
4 AND 5 ROOM APARTMENTS IN HANDSOME MODERN PARK; BEAUTIFUL FRENCH COURTS; SLEEPING PORCHES.
Every modern appointment; rent $47.50 up.
W. K. YOUNG & BRO., 55th & Blackstone-av.

TO RENT—MICHIGAN-BLVD. APTS.
7 rooms, 2 baths.
Front and rear porches.
Ready now. Rent $75-$80.
WM. KIRK & CO., 404 E. 47th-st. Oak. 905.

TO RENT—937 HYDE PARK-BLVD.
7 rooms, 2 baths.
Rent $75-$80.
WM. KIRK & CO., 404 E. 47th-st. Oak. 905.

TO RENT—937 HYDE PARK-BLVD.
7 rooms, 2 baths.
Rent $75-$80.
WM. KIRK & CO., 404 E. 47th-st. Oak. 905.

TO RENT—FLATS—SOUTH.

NEW KENWOOD APTS
EAST OF DREXEL-BLVD.
N. W. COR. ELLIS-AV. AND 46TH-ST.
11 ROOMS, 4 BATHS.
$200
4746 ELLIS-AV.
DETACHED 2 APT. BLDG.
9 ROOMS, 3 BATHS.
$150
WIDE LOT. SUNLIGHT IN EVERY ROOM.
4716 ELLIS-AV.
7 ROOMS AND SUN PARLOR.
3 BATHS.
$100
EXTRA WIDE APARTMENTS, DINING AND LIVING ROOMS IN FRONT.
ONLY 7 OF ALL ABOVE APTS. LEFT. BARGAINS.
Agent, 4701 Drexel-blvd.
Tel. Kenwood 835.

TO RENT—HOLTON, SEELYE & CO., 140 S. Dearborn-st.

4319 Michigan-av.,	7 rms., 2 baths	$70.00
4321 Michigan-av.,	6 rms., 2 baths	60.00
4825 Prairie-av.,	6 rms.	47.50
5006 Vincennes-av.,	5 and 6 rms.	45.00
6446 Harvard-av.,	7 rms.	$36.50
724 E. 45th-st.,	7 rms., nr. Cottage Grove	30.00
4407 Calumet-av.,	4 rms.	30.00
113 E. 51st-pl.,	4 rms.	35.00
407 W. 66th-pl.,	nr. Stewart, 5 rooms	28.00
6015-23 Kenwood-av.,	8 to 8 rms.	$12.00- 25.00
3801 Cottage Grove,	unheated, 5 and 6 rms

TO RENT—FLATS—SOUTH.

& Shotwell,
tage Grove-av.
LAND 1089.
V- 1st flat, 6 rooms...$50.00
V- 3d flat, 5 rooms... 42.00
AV., 2d flat, 6 rooms... 45.00
st flat, 5 rooms, range... 40.00
ball; electric lights.
-AV. 3d flat, 6 rooms... 40.00
light 6 room flats... 32.50
3d flat, 5 rooms... 30.00
orner flat, 6 rooms... 40.00
3d flat, 8 rooms... 50.00
ve-av., 6 rooms... 22.50
ve-av., 5 rooms... 20.00
ve-av., 5 rooms... 25.00
st flat, 5 rooms... 25.00
st flat, 5 rooms... 25.00
V., modern 6 and 7
FLATS. $35.00- 39.50
ve-av., 5 rooms... 20.00
ve-av., 1st flat, 6 rooms... 25.00
rooms and bath... 16.00
CIAL CONCESSIONS
DERN MARQUETTE APTS.
uette-rd. and Greenwood-av.
ctors; in-a-Door beds; mantels
ern in every respect. SPE-
ENTS, AGENT ON PREM-

LEFT—SPECIAL CONCES-
SE: S. E. COR. 50th and
mahogany trim; and
ION IN TOWN; $32.50. See

7 rooms, redecorated, very
T FREE; 5-rm. apt. Open.
CHNEIDER & CO.
19 S. La Salle-st.

TH SIDE APARTMENTS—
BURY & CO., 8-8 Dearborn-st.
floor, 8 rooms and bath...$100.00
floor, 7 rms. and bath 47.50
1st flr., 7 rms. and bath 47.50
2d flr., 7 rms. and bath 45.00
1st flr., 7 rms. and bath 42.50
1st flr., 4 rms. and bath 30.00
flr., 5 rooms and bath 36.00
apt., 1, 5 rooms and bath 27.50
floor, 5 rms. and bath 27.50
floor, 6 rms. and bath 37.50
2d flr., 4 rms. and bath 20.00
4th flr., 3 rms. & bath 16.00
pt., 2d, 8 rms. and bath. 45.00

to $45; today; low rentals; brand
apts.; now ready for occu-
concessions.
and Chappel-av.
h and Chappel-av.
; 1 blk. south of Jackson
portation. Take 4-5th-st. car
el, walk 1 blk. south. Agents
and Sunday.
BACH, 6AL-W. S. Dearborn-st.

PEMBERTON, Jr., & CO.
6-7-8 rooms; 2 lofts; 5
rooms outside); a f. rooms
d large; more like a house
class bldg., overlooking lake
thin 2 blks. of Ill. Cent. and
ransfers; large lawn; filled with
ths. Price $37.50 and $40.
n in Chicago for money. See
rent commence Aug. 1st.

E VIEW

av., 1st and 3d floors, 6 rooms;
ors; Al Modern; Facing Lake;
C. Express. Special con-
class tenants. See janitor.

ENT TO AUGUST 1.
$35 PER MONTH.
4 room apts. are now
ove, right in; newly dec-
hout, unusually light and
4th floor. The best transporta-
ty, at these moderate rents.
912 Indiana-av., or phone

PERRY-AV., 3D APT., DAN-
am heated flat; south exposure;
ge bedrooms...
e to Parker High school, Nor-
desirable neighborhood; trans-
Island and electric lights, gasoline tanks; near
ER. Owner, 6734 Perry-av.
ne 10186.

EAN, COMFORTABLE, DE-
steam; hot water; janitor;
valog. See them at any time.
-room apts.
3d flat, 5 rooms... $26.00
2d flat, 5 rooms... 25.00
1st flat, 5 rooms... 25.00
3d flat, 5 rooms... 25.00
2d flat, 5 rooms... 25.00
1st flat, 5 rooms... 25.00
V., modern 6 and 7
FLATS. $35.00- 39.50
ve-av., 5 rooms... 20.00
ve-av., 1st flat, 6 rooms... 25.00
rooms and bath... 16.00
CIAL CONCESSIONS
DERN MARQUETTE APTS.
uette-rd. and Greenwood-av.
ctors; in-a-Door beds; mantels
ern in every respect. SPE-
ENTS, AGENT ON PREM-

LEFT—SPECIAL CONCES-
SE: S. E. COR. 50th and
mahogany trim; and
ION IN TOWN; $32.50. See

7 rooms, redecorated, very
T FREE; 5-rm. apt. Open.
CHNEIDER & CO.
19 S. La Salle-st.

TH SIDE APARTMENTS—
BURY & CO., 8-8 Dearborn-st.
floor, 8 rooms and bath...$100.00
floor, 7 rms. and bath 47.50
1st flr., 7 rms. and bath 47.50
2d flr., 7 rms. and bath 45.00
1st flr., 4 rms. and bath 30.00
flr., 5 rooms and bath 36.00
apt., 1, 5 rooms and bath 27.50
floor, 5 rms. and bath 27.50
floor, 6 rms. and bath 37.50
2d flr., 4 rms. and bath 20.00
4th flr., 3 rms. & bath 16.00
pt., 2d, 8 rms. and bath. 45.00

to $45; today; low rentals; brand
apts.; now ready for occu-
concessions.
and Chappel-av.
h and Chappel-av.
; 1 blk. south of Jackson
portation. Take 4-5th-st. car
el, walk 1 blk. south. Agents
and Sunday.
BACH, 6AL-W. S. Dearborn-st.

PEMBERTON, Jr., & CO.
6-7-8 rooms; 2 lofts; 5
rooms outside); a f. rooms
d large; more like a house
class bldg., overlooking lake
thin 2 blks. of Ill. Cent. and
ransfers; large lawn; filled with
ths. Price $37.50 and $40.
n in Chicago for money. See
rent commence Aug. 1st.

E VIEW

av., 1st and 3d floors, 6 rooms;
ors; Al Modern; Facing Lake;
C. Express. Special con-
class tenants. See janitor.

ENT TO AUGUST 1.
$35 PER MONTH.
4 room apts. are now
ove, right in; newly dec-
hout, unusually light and
4th floor. The best transporta-
ty, at these moderate rents.
912 Indiana-av., or phone

PERRY-AV., 3D APT., DAN-
am heated flat; south exposure;
ge bedrooms...
e to Parker High school, Nor-
desirable neighborhood; trans-
Island and electric lights, gasoline tanks; near
ER. Owner, 6734 Perry-av.
ne 10186.

EAN, COMFORTABLE, DE-
steam; hot water; janitor;
valog. See them at any time.
-room apts.
3d flat, 5 rooms... $26.00
2d flat, 5 rooms... 25.00
1st flat, 5 rooms... 25.00
3d flat, 5 rooms... 25.00
2d flat, 5 rooms... 25.00
1st flat, 5 rooms... 25.00
V., modern 6 and 7
FLATS. $35.00- 39.50
ve-av., 5 rooms... 20.00
ve-av., 1st flat, 6 rooms... 25.00
rooms and bath... 16.00
CIAL CONCESSIONS
DERN MARQUETTE APTS.
uette-rd. and Greenwood-av.
ctors; in-a-Door beds; mantels
ern in every respect. SPE-
ENTS, AGENT ON PREM-

LEFT—SPECIAL CONCES-
SE: S. E. COR. 50th and
mahogany trim; and
ION IN TOWN; $32.50. See

7 rooms, redecorated, very
T FREE; 5-rm. apt. Open.
CHNEIDER & CO.
19 S. La Salle-st.

TH SIDE APARTMENTS—
BURY & CO., 8-8 Dearborn-st.
floor, 8 rooms and bath...$100.00
floor, 7 rms. and bath 47.50
1st flr., 7 rms. and bath 47.50
2d flr., 7 rms. and bath 45.00
1st flr., 4 rms. and bath 30.00
flr., 5 rooms and bath 36.00
apt., 1, 5 rooms and bath 27.50
floor, 5 rms. and bath 27.50
floor, 6 rms. and bath 37.50
2d flr., 4 rms. and bath 20.00
4th flr., 3 rms. & bath 16.00
pt., 2d, 8 rms. and bath. 45.00

TO RENT—FLATS—NORTH.

EDGEWATER
Residential Apartments
Sunnore and Hollywood-av.

ing seven, eight, nine rooms, each
ment having two and three bathrooms.

These apartments are finished in genuine ma-
and have tile sidewalk and sun porches,
and the lake.

The building has all the latest improvements,
ing vacuum cleaner and vapor heating
, and is located in the heart of Edge-
's finest district.

Rentals from $1,500 to $2,700 per annum; only
and 5 year leases considered.

OCHRAN & McCLUER,
5806 Bryn Mawr-av. Edgewater 1781.

ST. REGIS
APARTMENTS.
N. E. Cor. Wilson-av. and
Dover-st.

4, 5 AND 6 ROOM APARTMENTS.
TRANSPORTATION NEAR WILSON-AV
ER, N. W. "L" AND FOUR SURFACE
E NEW BUILDING JUST COMPLET-
ANY NEW AND NOVEL CONVEN-
MURPHY BEDS—DRESSERS,
TRAYS IN KITCHENS. APART-
RTMENT BRIGHT AS DAY; BEAUTI-
ROOMS; HOME TOWN; BUILDING
TION ON PREMISES DAILY.

TO RENT—THEODOR W. BUHMANN,
1030 N. Clark-st. Phone Lincoln 8200.

NEW APARTMENTS.
THE SIDE APARTMENTS—
BURY & CO., 8-8 Dearborn-st.
floor, 8 rooms and bath...$100.00
floor, 7 rms. and bath 47.50
1st flr., 7 rms. and bath 47.50
2d flr., 7 rms. and bath 45.00
1st flr., 4 rms. and bath 30.00
flr., 5 rooms and bath 36.00
apt., 1, 5 rooms and bath 27.50
floor, 5 rms. and bath 27.50
floor, 6 rms. and bath 37.50
2d flr., 4 rms. and bath 20.00
4th flr., 3 rms. & bath 16.00
pt., 2d, 8 rms. and bath. 45.00

TO RENT—FLATS—NORTH.

TO RENT—$30 TO $100 FREE RENT—
S. W. CORNER BEACON-ST. AND SUNNY-
SIDE-AV.

SEE THESE TODAY. The nicest 4 and 5
room flats in this locality. Building only one
year old; all rooms beautifully finished; plenty
of closet room; GLASS SUN PORCHES, some
private front porches; beautiful surroundings;
GOOD TRANSPORTATION; high grade build-
ing, with BEST OF SERVICE. AGENT ON
PREMISES. 440 to 452.50.

ALSO one 5 room apartment in The PINES,
3605 Pine Grove-av., one block to the lake, $36.

G. H. SCHNEIDER & CO., 10 S. La Salle-st.

TO RENT—
THE ZETLAND COURT APARTMENTS.
4814 TO 4828 DRAKE-AV., NEAR LAW-
RENCE-AV.

TWO BLOCKS TO RAVENSWOOD "L" AT
KIMBALL; 30 MINUTES TO THE LOOP.
ONE OF THE LARGEST COURT BUILD-
INGS; FOUNTAIN, TERRACED LAWNS,
SHADE TREES, FLOWERS, ETC.; FOUR
ROOMS, SUN PARLORS, ALCOVES,
REVERSIBLE BEDS, WRITING DESKS;
WITH ONLY 4 APARTMENTS AT LIBERAL
RENTALS. CONCESSIONS TO SUIT TEN-
ANTS; RENTS $36.
YOU SHOULD SEE THE
QUALITY AND FINISH OF THIS BUILD-
ING. OWNER ON PREMISES.

TO RENT—RAVENSWOOD APARTMENTS.
4421-7 N. Lincoln-st., 4 and 5 rms.$37.50-$42.50
2205-8 Berteau-av., 4 and 5 rms...$40.00-45.00
1913 Cullom-av., 5 rms.... 35.00
1759 Berteau-av., 5 rms.... 38.00
4013 N. Paulina-st., 5 rms.... 35.00
4526 N. Robey-st., 5 rms.... 32.50
Montrose and N. Lincoln-st., 4, 5 and
6 rms.... 36.00
5302 Winchester-av., 4 rms...$32.50- 47.50
4448 Leavitt-st., 4 rms.; furn.... $24.00- 26.00
E. R. HAASE & CO.,
1901 Montrose-av. 139 N. Clark-st.

TO RENT — NEW APTS. NEAR "L" STA-
4440-50 Beacon-st., sun parlors, 4 rooms.$40.00
Wilson, cor. Paulina, 4 and 5 rooms...$45- 55.00
2139 Ardmore-av., cor. 4 rooms, fine
condition.... 32.50
4338 Kenmore-av., 4 rooms.... 32.50
1420 Leland-av., 4 rooms.... 30.00
904 N. Artesian-av., 4 rooms.... 30.00
SPECIAL CONCESSIONS ON ABOVE
APARTMENTS. POSSESSION AT ONCE.

REGELEN, JENSON & CO., 4606 Broadway.

TO RENT—EXCLUSIVE 4 APT. BLDG.
with English basement, 7739 Garfield-av.

OVERLOOKING LAKE.
9 rooms and 3 baths, interior solid mahogany
and walnut, combination garage and boat-
house, roof garden, playhouse, and pergola on
lake shore; finest bathing beach, billiard room
and extra chauffeur's room.
HERMAN SWENSON & COMPANY,
82 W. Washington-st. Rand. 705.

TO RENT — 556 ARLINGTON-PL. AT-
tractive 6 and 7 room apartments, with 2 and
baths, 1st and 2d floors, modern in every
detail; large grounds; wonderful scenery;
garage in rear.
413 St. James-pl., attractive 2d floor apt.
5 rooms; will decorate to suit; across the street
from the park.
PAUL STEINBRECHER & CO., Tribune Bld.

TO RENT — FOR SUMMER MONTHS OR
longer term, 8 E. Elm-st., strictly modern 8
and 4 room bachelor apts., furnished and un-
furnished, in new bldg.; easy walking distance
of downtown; special concessions to desirable
tenants. See janitor or
JAMES A. McLANE & CO.,
Central 5013. Title and Trust Bldg.

TO RENT—CHOICE 7 ROOM APARTMENTS,
Shore-drive; tile baths, private heat and ser-
vice; everything new and modern;
decoration the best; one minute to N. W.
station.
Agent on premises.
KEIDEL & MORAN,
Tele 1623. 4 N. Clark-st.

Beautiful 5 Room Apts.
4161-3 PINE GROVE-AV.
South of Belmont-av., 1 block to lake.

Period French dining rooms, dining porch,
kitchen porch, front porch; exceptionally large
living rooms, with built-in bookcases and fire-
places; beautifully decorated; private garages;
one last, electric lights, gasoline tanks; near
surface lines and N. W. "L." Agent on
premises.

TO RENT—THE BEAUTIFUL CHATEAU
apts. with priv. park, goldfish lagoon, four
large bedrooms, 2 baths; south exposure;
Parker High school; Northside neighborhood; trans-
portation facilities; gasoline tanks; near
Lake and Chappel-av.

TO RENT—NEW 6 ROOM APARTMENT,
Sheridan-rd., 1 blk. south of Sunnyside-av.;
2 baths; tile floors; hardwood finish; front and
rear porches; large living room, with fireplace;
dining room, with built-in bookcases and fire-
place; kitchen with breakfast room; janitor
service; rent $75.
OCHRAN & McCLUER,
5806 Bryn Mawr-av. Edgewater 1781.

ST. REGIS
APARTMENTS.
N. E. Cor. Wilson-av. and
Dover-st.

4, 5 AND 6 ROOM APARTMENTS.
TRANSPORTATION NEAR WILSON-AV
ER, N. W. "L" AND FOUR SURFACE
E NEW BUILDING JUST COMPLET-
ANY NEW AND NOVEL CONVEN-
MURPHY BEDS—DRESSERS,
TRAYS IN KITCHENS. APART-
RTMENT BRIGHT AS DAY; BEAUTI-
ROOMS; HOME TOWN; BUILDING
TION ON PREMISES DAILY.

TO RENT—THEODOR W. BUHMANN,
1030 N. Clark-st. Phone Lincoln 8200.

NEW APARTMENTS.
THE SIDE APARTMENTS—
BURY & CO., 8-8 Dearborn-st.
floor, 8 rooms and bath...$100.00
floor, 7 rms. and bath 47.50
1st flr., 7 rms. and bath 47.50
2d flr., 7 rms. and bath 45.00
1st flr., 4 rms. and bath 30.00
flr., 5 rooms and bath 36.00
apt., 1, 5 rooms and bath 27.50
floor, 5 rms. and bath 27.50
floor, 6 rms. and bath 37.50
2d flr., 4 rms. and bath 20.00
4th flr., 3 rms. & bath 16.00
pt., 2d, 8 rms. and bath. 45.00

TO RENT—FLATS—NORTH.

TO RENT—$30 TO $100 FREE RENT—
S. W. CORNER BEACON-ST. AND SUNNY-
SIDE-AV.

SEE THESE TODAY. The nicest 4 and 5
room flats in this locality. Building only one
year old; all rooms beautifully finished; plenty
of closet room; GLASS SUN PORCHES, some
private front porches; beautiful surroundings;
GOOD TRANSPORTATION; high grade build-
ing, with BEST OF SERVICE. AGENT ON
PREMISES. 440 to 452.50.

ALSO one 5 room apartment in The PINES,
3605 Pine Grove-av., one block to the lake, $36.

G. H. SCHNEIDER & CO., 10 S. La Salle-st.

TO RENT—
THE ZETLAND COURT APARTMENTS.
4814 TO 4828 DRAKE-AV., NEAR LAW-
RENCE-AV.

TWO BLOCKS TO RAVENSWOOD "L" AT
KIMBALL; 30 MINUTES TO THE LOOP.
ONE OF THE LARGEST COURT BUILD-
INGS; FOUNTAIN, TERRACED LAWNS,
SHADE TREES, FLOWERS, ETC.; FOUR
ROOMS, SUN PARLORS, ALCOVES,
REVERSIBLE BEDS, WRITING DESKS;
WITH ONLY 4 APARTMENTS AT LIBERAL
RENTALS. CONCESSIONS TO SUIT TEN-
ANTS; RENTS $36.
YOU SHOULD SEE THE
QUALITY AND FINISH OF THIS BUILD-
ING. OWNER ON PREMISES.

TO RENT—RAVENSWOOD APARTMENTS.
4421-7 N. Lincoln-st., 4 and 5 rms.$37.50-$42.50
2205-8 Berteau-av., 4 and 5 rms...$40.00-45.00
1913 Cullom-av., 5 rms.... 35.00
1759 Berteau-av., 5 rms.... 38.00
4013 N. Paulina-st., 5 rms.... 35.00
4526 N. Robey-st., 5 rms.... 32.50
Montrose and N. Lincoln-st., 4, 5 and
6 rms.... 36.00
5302 Winchester-av., 4 rms...$32.50- 47.50
4448 Leavitt-st., 4 rms; furn.... $24.00- 26.00
E. R. HAASE & CO.,
1901 Montrose-av. 139 N. Clark-st.

TO RENT — NEW APTS. NEAR "L" STA-
4440-50 Beacon-st., sun parlors, 4 rooms.$40.00
Wilson, cor. Paulina, 4 and 5 rooms...$45- 55.00
2139 Ardmore-av., cor. 4 rooms, fine
condition.... 32.50
4338 Kenmore-av., 4 rooms.... 32.50
1420 Leland-av., 4 rooms.... 30.00
904 N. Artesian-av., 4 rooms.... 30.00
SPECIAL CONCESSIONS ON ABOVE
APARTMENTS. POSSESSION AT ONCE.

REGELEN, JENSON & CO., 4606 Broadway.

TO RENT—EXCLUSIVE 4 APT. BLDG.
with English basement, 7739 Garfield-av.

OVERLOOKING LAKE.
9 rooms and 3 baths, interior solid mahogany
and walnut, combination garage and boat-
house, roof garden, playhouse, and pergola on
lake shore; finest bathing beach, billiard room
and extra chauffeur's room.
HERMAN SWENSON & COMPANY,
82 W. Washington-st. Rand. 705.

TO RENT — 556 ARLINGTON-PL. AT-
tractive 6 and 7 room apartments, with 2 and
baths, 1st and 2d floors, modern in every
detail; large grounds; wonderful scenery;
garage in rear.
413 St. James-pl., attractive 2d floor apt.
5 rooms; will decorate to suit; across the street
from the park.
PAUL STEINBRECHER & CO., Tribune Bld.

TO RENT — FOR SUMMER MONTHS OR
longer term, 8 E. Elm-st., strictly modern 8
and 4 room bachelor apts., furnished and un-
furnished, in new bldg.; easy walking distance
of downtown; special concessions to desirable
tenants. See janitor or
JAMES A. McLANE & CO.,
Central 5013. Title and Trust Bldg.

TO RENT—CHOICE 7 ROOM APARTMENTS,
Shore-drive; tile baths, private heat and ser-
vice; everything new and modern;
decoration the best; one minute to N. W.
station.
Agent on premises.
KEIDEL & MORAN,
Tele 1623. 4 N. Clark-st.

Beautiful 5 Room Apts.
4161-3 PINE GROVE-AV.
South of Belmont-av., 1 block to lake.

Period French dining rooms, dining porch,
kitchen porch, front porch; exceptionally large
living rooms, with built-in bookcases and fire-
places; beautifully decorated; private garages;
one last, electric lights, gasoline tanks; near
surface lines and N. W. "L." Agent on
premises.

TO RENT—THE BEAUTIFUL CHATEAU
apts. with priv. park, goldfish lagoon, four
large bedrooms, 2 baths; south exposure;
Parker High school; Northside neighborhood; trans-
portation facilities; gasoline tanks; near
Lake and Chappel-av.

TO RENT—NEW 6 ROOM APARTMENT,
Sheridan-rd., 1 blk. south of Sunnyside-av.;
2 baths; tile floors; hardwood finish; front and
rear porches; large living room, with fireplace;
dining room, with built-in bookcases and fire-
place; kitchen with breakfast room; janitor
service; rent $75.
OCHRAN & McCLUER,
5806 Bryn Mawr-av. Edgewater 1781.

TO RENT — OVERLOOKING HUMBOLDT
Park, high class 4 and 5 room apts., with sun
parlors, every modern innovation; bookcases
fireplaces, vacuum, etc.; must be seen to be ap-
preciated; transp., Met. L and surface lines.
1800-02 N. Kedzie-av. cor. Potomac. Apply C.
OGREN, in bldg. or Ph. Humboldt 1466.

TO RENT—LESSING-CT., 1949-55 FOSTER-
av.
4 and 5 rms., $32.50 to $42.50. The finest new
apt. on the N. S.; excellent trans.; all conve-
niences, and in a residential neighborhood.
H. G. SCHMIDT, on premises daily.
Ph. Ravenswood 7406.

TO RENT—IN THE MARQUETTE AND
Charlevoix, 607-609 Rush-st., apartments of
8 rooms and 2 baths; nice, light, outside rms.;
will be decorated to suit; elec. light and ser-
vice; $75 to $85. OLIVER & COMPANY,
Dearborn and Washington.

TO RENT—
416 BRIAR PLACE
Near Sheridan-rd., Lincoln Park district, 7
rooms, 2 baths; $125.

TO RENT—750 LINCOLN-PKWY., VERY
desirable, strictly modern 8 room apts., over-
looking lake and small park, from $65 up; spe-
cial concessions. See janitor or
JAMES A. McLANE & COMPANY,
Central 5013. Title and Trust Building.

TO RENT—LARGE, AIRY 5 ROOM, BATH
and sun parlor; new, strictly modern; all
veniences; west frontage; sun parlor in front;
rent reasonable. 6219 N. Hermitage-av., or
call Ravenswood 7632.

TO RENT—APARTMENT, 3140 SHERIDAN-
ing yacht harbor; special inducements for
leaving city. Telephone Kenwood 1240 after
Monday.

TO RENT—THREE ROOM APARTMENTS,
all modern, newly decorated; 2 blocks from
lake; very desirable; rents $30 to $40.
ALLARD, ROWE & WHITMAN,
5018 Broadway. Edge. 1317.

TO RENT—8 ROOM APARTMENT, PRI-
vate residence on Sheridan-rd.; new; sun par-
lors, 3 baths; very modern.
BALLARD, ROWE & WHITMAN,
5018 Broadway. Edge. 1317.

TO RENT—3-8 ROOM APARTMENTS; SAME
conveniences as 4-5 rooms; $30-$50; steam
heat; located n. w. corner of Thorndale-av. &
Broadway. ROSENBERG & RENINGER,
Rand. 705. 82 W. Washington-st.

TO RENT—N. W. COR. PINE GROVE AND
Cornelia-sts.; handsome 4 and 5 room apts.;
near lake and transp.; new; $40-$55.
CHANDLER, HILDRETH & CO.,
56 W. Washington-st. Central 5151.

TO RENT—UP TO DATE APARTMENT IN
Edgewater, overlooking lake; sun parlor and
screened porches; 6 all large rooms; 2 baths;
shower, vacuum cleaner. Will decorate to suit.
For particulars phone owner, Edgewater 6567.

TO RENT—5 RMS., SPECIAL.
Best bargain ever offered in 5 rm. and sun
parlor; strictly up to date; almost new. 1016-
20 Argyle-st. See PARENT & WALKER,
1052 Argyle.

TO RENT—HIGH CLASS APARTMENTS,
Lake Shore-drive, Chestnut-st., Astor, Schil-
ler, State-st., and Diversey-pkwy.; furnished
and unfurnished, short and long season. J. L.
FLOYD, 85 N. Dearborn-st.

THE CREFELD,
BEAUTIFUL 5 R. APT.; 525 DEMING-PL.
1 BLK. LINCOLN PARK; GOOD TRANSPOR-
TATION; DESIRABLE RMS.; 3 PRCHS.; VAC.; $60.
TO RENT—6921 LAKEWOOD-AV. 2D APT.
of high grade 2 apt. bldg.; 6 beautiful rooms,
sun parlor, 2 baths; large front porch; 2 elec.
blks. from lake and "L"; $90. OWNER, Rogers
Park 7666.

TO RENT—CHOICE 4 ROOM APT.; LIGHT
sun porch, modern throughout; near car and
"L" lines; $42.50; concession to August 1st. 2d
flr., 1260 Waveland-av. Apply to owner, 1200
Waveland-av., 1st. N. J. Olson.

TO RENT—NEW MODERN 4 AND 5 ROOM
steam heated flats, $32.50 to $37.50; near
Robey, "L" station. N. W. Cor. Hamilton-av.
and Giddings-st. See
DUNPHY & MIKSCH, 2006 Lawrence-av.

TO RENT—APPLICATION NOW FOR
possible fall vacancies in Chase Apts., 4000
Sheridan-rd., overlooking yacht harbor, park,
and lake.

SAMUEL T. CHASE, 414 Monadnock Bldg.

TO RENT—ELEGANT NEW APTS., SHER-
idan-rd. 1 blk., nr. "L"; liberal conc.; ex-
trans.; 6 rms.; baths, sun parlor; priv. rear
pch. 6385 Magnolia-av., owner, West 1728.

TO RENT—FOUR AND FIVE ROOMS, NEW,
modern apartments; immediate possession;
reasonable rents; southeast corner Wavesland
and Maple Square. Agent on premises.

TO RENT—3 ROOM, BATH, AND KITCH-
enette apt.; shower; Murphy bed; nr. lake and
Sheridan-rd.
MARK LEVY & BROTHER, Marquette Bldg.

TO RENT—5 AND 6 ROOMS.....$20-$30
733 Diversey-blvd. near Halsted; modern;
can't be equaled; beautiful location.
W. A. BOND & CO., 109 N. Dearborn. Cent. 4694.

TO RENT—1766 WELLS-ST., 3D, MODERN 6
rms.; stm. htd.; 1 block from Lincoln Park; 15
min. to loop; $35. W. A. BOND & CO., 109 N.
Dearborn. Cent. 4694.

TO RENT—A FINE MODERN UP TO DATE
7 room flat, suitable for parlor, millinery,
hairdressing, or dressmaking; stove heat. 24
flat. 4346 Lincoln-av.

TO RENT—6 ROOM APT., H. W. H., 1048-45
Belden-av., nr. Fullerton "L"; express sta-
tion. Rental $32.50. Apply janitor, on prem-
ises.

TO RENT—FLATS—NORTHWEST.

TO RENT—MODERN 6 ROOM FLAT, STOVE
heat, electric light, $23. 3922 N. Albany-av.
Tel. Monticello 1854.

TO RENT—4610-14 N. KEDZIE-AV., 4 RM.
apts., $32.50 to $36; modern; good trans. Tel.
Irv. 6072.

FOR SALE—2 FLAT, FRAME, 6 AND 6
rooms; lot 75x148; a bargain; 4629 N. Ken-
neth-av. Tel. Irving 2086.

TO RENT—NEW 4 ROOM HOMEWOOD
apartment; steam heat, hot water; $23; 3517
Grace-st., corner Drake.

TO RENT—4642 N. KENTON-AV., MODERN
6 room flat; h. w. heat, gas, electricity; 14
min. to loop by N. W. Ry.; for sale items; $30.

TO RENT—3 AND 6 ROOMS; SUN PARLOR;
$40. 4527-37 N. Drake-av.
MARK LEVY & BROTHER, Marquette Bldg.

TO RENT—BEAUTIFUL 5 ROOMS, ALL
modern, 4078 heat, opposite Humboldt Park;
1449 N. California-av. Humboldt 3865.

TO RENT—6 RMS., GROUND FLOOR; GAS;
elect. light, bath; stove heat; $17. 3224
Thomas-st., near Kedzie.

TO RENT—4012 MONTICELLO-AV. GRAND
6 r. 1st flat, to reliable family assuming lan-
itor service as part pay. Ph. Ravenswood 6737.

TO RENT—3 NEW 4 RM. MODERN APTS.
Gas, elec., steam, hot water; $28.
3817 GRACE-ST., CORNER DRAKE.

TO RENT—5 RM. FLAT, H. W. HEAT; SUN
porch; near Kedzie sta. Ray. 4766 N. Troy.

TO RENT—5 ROOMS, BRICK BLDG.,
grove heat $23; 3813 Montrose-av., 2d flat.

TO RENT—4 R. FLATS; SUNNYSIDE AND
Spaulding; new bldg.; mod. Irving 7039.

TO RENT—2230 AVERS-AV., EXTRA 5
room flat, $21.

TO RENT—2060 KIMBALL-AV., 5D; STRICT-
ly mod., 5 lgt. rms.; concessions; $24.

TO RENT—FLATS—NORTHWEST.

TO RENT—JUST COMPLETED, ELEGANT
4 ROOM APARTMENT in the PARK VIEW,
638-41 Sacramento-blvd., overlooking Hum-
boldt Park. This very desirable apartment is
up to date and is equipped with all the latest
improvements, is in a very desirable location
and a modern, high class building. Rental $32.
Inspect THE PARK VIEW TODAY. AGENT IN
Building. PHONE RANDOLPH 1789 or jan-
itor, on premises.

IF YOU PLAY TENNIS
See our courts and outdoor features. 6 rooms,
cool and quiet, 1st floor. Present tenant leaving
city, pays to move; 6 rooms, 2 baths, 4740 Gros-
blocks from cor. of Lawrence and Milwaukee
ave.; convenient to C. & N. W. Ry.; 20 minutes'
ride and a comfortable seat. H. W. BUTLER,
105 N. Clark. Central 4838 or irving 569.

TO RENT—ELEGANT 5 AND 6 ROOM FLATS
in new modern brick 2 flat bldgs.; large fr.
porch for each; fine yard; 2326-28 Irving Park-
blvd. Superior-st. all hardwood trim and finish;
sideboards; conc. etc.; furn. heat; rental $25
and $26. 1107 Schiller Bldg. Randolph 1789.

TO RENT—2259 GIDDINGS-ST., 5 ROOM
apartment; sun parlor, large reception hall;
modern; all conveniences; h. w. heat; just com-
pleted. Inquire First Floor, Phone Ravens-
wood 2220.

TO RENT—NEW MODERN BRICK 5 AND 6
room flats; hardwood finish; front and rear
porches; furnace heat; rent $24 and $27. will
make some concessions. 4726 and 4732 N. Lowell
av.; near Lawrence-av. and Elston-av.

TO RENT—3332 CULLOM-AV.; NEW BUILD-
ing, 2d floor, 6 rooms, furnace heat, hot wa-
ter in all bedrooms; $25; conv. to 3 car lines
and Ravenswood "L." Ph. Irving 4168.

TO RENT—SUBLEASE FOUR ROOM FIRST
floor apt.; good location; $23; concession.
Fullerton.

TO RENT—2140 W. NORTH-AV., 3D FLOOR,
4 large rooms, newly decorated, $18.
GORDON STRONG & COMPANY,
209 S. State-st. Harr. 6191.

TO RENT — MODERN 5 ROOM, FURNACE,
fireplace, decorations; 7 car lines
and Park View sta.; concessions; ref. 8451 N.
Harding-av.

TO RENT—MODERN 4 ROOM FLAT, $14.
2914 N. Richmond-st., near Logan Sq.

TO RENT—FLATS—WEST.

TO RENT—WEST SIDE APARTMENTS
3528 S. Central Park-av., 3d floor, 5
rooms and bath.... $35.00
3552 Flournoy-st., 1st floor, 4 rooms and
bath.... 32.50
117 S. Paulina-st., 2d floor, 6 rooms and
bath.... 32.50
117 S. Paulina-st., 3d floor, 6 rooms and
bath.... 18.00
2136 W. Harrison-st., 2d floor, 7 rooms
and bath.... 16.00
2138 W. Harrison-st., 4th floor, 7 rooms
and bath.... 20.00
1000 S. Robey-st., 4th floor, 6 rooms and
bath.... 17.00
1000 S. Robey-st., 4th floor, 6 rooms and
bath.... 15.00
GEO. G. NEWBURY & CO., 4 S. Dearborn-st.

TO RENT—$32.50 AND UP.
THE EASTMAN HOMESTEAD,
Facing Garfield Park; 8 room apartments,
surrounded by beautiful grounds and shrub-
bery; garage facilities; hot water heat and
thoroughly modern. Oak Pk. express service.
330 N. Hamlin-av.
MURRAY WOLBACH, 105 E. Dearborn-st.

TO RENT—3553-55 MADISON-ST., OVER-
looking Garfield Park, new 5 rooms, hard-
wood floors, comb. fixtures, large porches,
yard, etc.
1510-14 Madison-st., 5 rooms, steam heat, hot
water supply, electric light, hardwood floors,
porch....
E. WOLTERSDORF & CO., 1601 Madison-st.

TO RENT—JACKSON AND CENTRAL PK.
BLVD.
WATSON APTS., FINEST ON WEST SIDE.
4 and 5 rooms, sleeping porches, sun parlors,
etc.; rent includes care of grounds and
afternoons; concessions. Keddie 8110.

TO RENT—1865 S. HAMLEN-AV. HAND-
some 1 room, mod. apt. Decorate to suit.
Only $33.
CHANDLER, HILDRETH & CO.,
56 W. Washington-st. Central 5151.

TO RENT—2123-4 S. LAWNDALE-AV., FIRST
class 5 room apts.; close to transp. and blvd.;
only $30; concession to good tenants.
CHANDLER, HILDRETH & CO.,
56 W. Washington-st. Central 5151.

TO RENT—2406 PARK-AV., COR. WEST-
ern-av.; 4 room, stove ht. apts.; will clean
and decorate to suit.
CHANDLER, HILDRETH & CO.,
56 W. Washington-st. Central 5151.

TO RENT—4 AND 5 ROOMS.
New modern apartments, 5448-50 W. Adams-
service; $35.00-$37.50-$42.50. TRAISE & SON,
1 S. Dearborn-st.

TO RENT—4406 WASHINGTON-BLVD., NEW
modern bldg.; 1st apt., 5 rooms, sun parlor,
tenantroom, and in-a-Door beds extra. Will make
concessions. Apply 4400 Washington-blvd.
NERY, Agent. 4203 Madison-st.

TO RENT—HENRIETTA BLDG., S. E.
modern 4 room flat; also heat; janitor serv-
ice; fine transportation.
CHANDLER & FRANKENSTEIN, 110 S. Dearborn.

TO RENT—3227 CRESS-ST., 5 AND 6
room modern flats; newly decorated; new
bath; very reasonable; near Kedzie-av. L sta-
tion.

TO RENT—HAMLIN-AV., S. W. COR. MON-
roe-st., beautiful 5 and 6 room apts.; sun par-
lors; overlooking Garfield Pk.; $45-$60.

TO RENT—$25; 6 ROOM FLAT; STEAM HEAT-
ed; hot water; 1 blk. to L sta.; S. W. Cor.
Adams-av. and Walnut-st. See janitor.

TO RENT—2018 PARK-AV., NR. ROBEY-ST.
—7 rooms, bath, 2d floor; heat, hot water;
MARK R. TRIMBALL, 718, 39 S. La Salle-st.

TO RENT—3241 WARREN-AV., 5 R., $34. 3249
Warren-av., 5 R., $30; strictly mod.; h. w. elec. Sea
janitor. Peacock, 2853 Madison.

TO RENT—3 AND 4 ROOMS. STEAM, HOT
water heat; refrigerator, sideboard; $23-$26; 144
N. Kedzie-av., near Lake. Edge. 1817.

TO RENT—MOD. 6 ROOM FLAT; HOT WA-
ter heat; screened porch and use of priv. gar-
ages. 1709 Washington-blvd.

TO RENT—NEW 4 ROOM APARTMENT
near Garfield Park; furnished or unfurnished;
reasonable. Phone Garfield 4887.

TO RENT—$20 AND $25; STEAM
heat; located n. w. corner of Thorndale-av.
and Broadway. ROSENBERG & RENINGER,
82 W. Washington-st. Rand. 705.

TO RENT—FLAT, 5 ALL LIGHT ROOMS;
decorated. 3149 Madison-st., near Kedzie;
$13.00.

TO RENT—3 AND 4 ROOM FLATS, BATH,
basement, etc.; $18 and $14.
2102 De Kalb-st.

TO RENT—208 S. OAKLEY-AV., 5 ROOMS
and bath; newly decorated; fine neighbor-
hood; $18; concessions.

TO RENT—FLAT, 2308 ADAMS-ST., 6 ROOMS
and bath; newly decorated; fine location; $18;
concessions.

TO RENT—FLAT, 2948 PARK-AV., 4 ROOMS;
fine condition; excellent neighborhood; $17;
concessions.

TO RENT—6 ROOMS, COR., STEAM, ELEC.
tric; rent reasonable. 4159 Monroe-st., 1st.
Kedz

REAL ESTATE FOR SALE.
CENTRAL.

FOR SALE—DOWNTOWN FEE.
If you have $200,000 to invest and are satisfied with 4 per cent, we can suit you. In the loop, east of Clark.
WM. D. KERFOOT & CO.,
55 W. Washington-st.

FOR SALE—SMALL LEASEHOLD IN LOOP district; good future; ninety-three years; no incumbrance; all rented; pays about 9% net. Address owner, G 85, Tribune.

FOR SALE—50 FEET ON MICHIGAN-AV., near 24st.; ripe to build upon; price reasonable. Address F 517, Tribune.

APARTMENTS—SOUTH SIDE.

MUST SELL

Six flat Modern Building, near 53d-st., on East End-av., facing lake. Each 6 rooms, 2 baths, sun parlors, with garage.
YEARLY RENTS OF $1,320
will pay for this handsome building, which is located in Chicago's most fashionable district.
PRICE $34,000.
$10,000 cash, balance $2,500 yearly until paid for. See owner.
718 Consuma Bld. Phone Wabash 8921.

FOR SALE—
6 FLAT BUILDING.
University-av., near 60th-st.; 5 and 6 room flats, sun parlors and large private porches; income $3,860; mortgage $12,500 at 5½%.
Price $25,500.
Will accept as part payment 80 ft. 6r more of well located real estate.
S. FISHER, 719 E. 63d-st., Ph. Wentworth 57.

FOR SALE—NEW 24 APARTMENTS; MODern construction; sun parlors; etc. Very attractive building near 35th Ent. and 55th-st. cross town line.
Rent $15,000 year. Price $116,000.
Will accept cash and clear property for one-half, balance long time mortgage.
[M.] BAIRD & WARNER, 29 S. La Salle-st.

FOR SALE—PRACTICALLY NEW 44TH-ST., well built six flat building, 7 and 8 rooms, steam heat, all rented for $2,700 per year. Owner satisfactorily offers it at bargain price of $36,000. Will accept payment and balance mortgage to suit. This is a bargain.
NEWTON B. LAUREN & CO.,
110 S. Dearborn-st.

FOR SALE—NEW MODERN APT. BLDG., containing 6 apartments of 6 rooms each; large SUN PARLORS and rear porches; finished in hardwoods; RENTAL $2,760 A YEAR; three BLOCKS FROM WASHINGTON PARK; PRICE $12,000; PRICE $21,000. WOULD consider clear house as part payment.
DRAPER & KRAMER, 25 N. Dearborn-st.

FOR SALE—INVESTORS' ATTENTION.
MODERN COR. 18 APT. BLDG.
New bldg., small flats; GOOD TRANSPORTATION; rents a bargain; PRICE ONLY $55,000; first mtg. $30,000; consider cash and 2d mtg. for $20,000 equity. NO TRADE.
BALDWIN & CO., 9400 INDIANA-AV.

FOR SALE—BRAND NEW 3 APT. BLDG., near I. C. and Jackson Park; 5 rooms; large colonial living room; screened front and back porches; all rented; $1,000; mtg. $7,000; price $12,000.
DREIER & KRAMER, 25 N. Dearborn-st.
1402 E. 67th-st. BLACKSTONE 3088.

FOR SALE—THREE FLAT BARGAIN; rental $1,300; price $8,750; three flats of seven rooms each; electric and gas; hardwood floors throughout; cement basement; brick rear. This is a real snap. See Mr. Evans, L. M. SMITH & BRO., 3947 Cottage Grove-av.

FOR SALE—BARGAIN; 6 FLAT, 3 and 4 rooms, cor., 63d and Parnell, nr. L. st. cars, and ry.; rented at $2,940; straight mortgage $18,500; examined make offer. Also 6 flat, 4 and 5 rm., Lawrence; good stm. 3 flat; rent $1,200; mortgage $4,500; equity $2,750. JOHN H. GAY, 7037 Wentworth. Hyde Park 7886.

FOR SALE—BRICK INVESTMENTS.
Near Flats. Heat. Rents. Price. 67th and Halsted.....$ 30,000
55th and Aberdeen..... 90,000
Inq. 6111 Halsted. Phone Normal 707.

FOR SALE—6 FLAT SNAP—
RENT $3,400. PRICE $22,000.
Nonresident owner here from S. Dakota to make ABSOLUTE SACRIFICE. Bldg. is near 47th-st. "L" and is strictly modern, 6 and 7 rooms, 2 baths each. Address A P 330, Tribune.

FOR SALE—SOUTH SHORE NEW 2 FLAT, 5 and 6 rooms, with large sun parlors and rear porches; lot 30x125; grade of street; lot $4,750; 110; rent $42.50; price $8,500; mtge. $5,000. A bargain.
NEWTON B. LAUREN & CO.,
110 S. Dearborn-st.

FOR SALE—CUTEST COLONIAL 2 FLAT; 4 rooms; hot water; electric; every convenience the latest; 30 ft. lot; rental $1,000. $3,750 cash, bal. 5 years. Address A P 326, Tribune.

FOR SALE—BEAUTIFUL SO. SHORE DUplex home, lot 40x126, 6 and 6 rm. apts.; bath; hot water heat; 2 car garage; 1 blk. from I. C., close to lake, park, and surface cars; rental $1,440 per yr.; mtg. $4,000.
ATKINS & DUPLISSEA, 2206 E. 71st-st.
Open Sunday. Midway 3058.

FOR SALE—BEAUTIFUL STONE FRONT 6 flat, fine location; all rented at $2,574; quick sale price $15,000; small cash payment necessary; bargain hunters should investigate. LOUIS GOLDSON & CO., 72 W. Washington-st. Central 3128.

FOR SALE—A REAL BARGAIN; ELEGANT 2 flat, 6 and 5 rooms, steam, near 52d-st. and Lake-av.; 1 blk. C. A. and E. car lines; rents $900. This dandy 2 flat is cheap at $8,000, but for a quick sale will slaughter for $7,500; part terms. Address J. E. 58, Tribune.

FOR SALE—
DO NOT ANSWER THIS AD
unless you have $3,000 cash. My store heated brick and frame bldgs., near Ellis Park; let 50x165 feet, for $6,500; rents $1,080, nets about $900 yearly. Address J. K. 577, Tribune.

FOR SALE—
JULY 6TH—11 A. M.
6 FLAT BUILDING.
N. E. COR. W. 37TH AND FEDERAL-STS.
For full particulars call on
WHITESIDE & WENTWORTH, 1123 E. 63d-st., Dearborn.

FOR SALE—AT BARGAIN PRICE.
6437 Minerva-av.; only $2,700 required; Woodlawn detached 2 flat; stone front, 5 and 6 rms., all mod. improvements; rent $420; mtg. $2,000 at 5%. E. ELLINGTON, Excl. Agt., Randolph 794. 83 W. Washington-st.

FOR SALE—NEW COLONIAL 6 APT.
All 5 rs.; 1 blk. Wash. Park; real bargain; rents $1,320; $5,000 cash; $16,000 mtge. to suit; see a snap.
Address A P 866, Tribune.

FOR SALE—7626 S. PEORIA-ST.—BOOK AT THIS BUILT TO SUIT; 2 flats, 6 and 6 rooms; strictly modern; individual steam plants; rent $760; lot 51x125; SPECIAL 19A R. 3A BUS. CARS. EDWARD H. SCHNEIDER & CO., 10 S. La Salle-st.

FOR SALE OR EXCHANGE—WE HAVE exclusive list of new So. Shore 6 and 7 apt. ment; your clear old improved or vacant as part payment. Near South Shore club, beach, R. R. station, and surface lines. Hyde Park 7100 Yates-av. Midway 7503.

FOR SALE—ONLY $15,000; GREAT SACRIfice for quick sale; modern 6 flat bldg., well rented; rents $2,100; only $2,000 cash required; must be sold.
C. W. HOFF & CO., 1414 E. 55th-st.

FOR SALE—BARGAIN—WOODLAWN-AV. nr. 51st; 2 buildings, 2 flats each, front porches, mgt. $10,000, 5½%, due 5 years; annual rental $3,180.
WENTWORTH & WENTWORTH, 1129 E. 63d.

FOR SALE—SACRIFICE IN 2½ YEAR OLD 6 flat bldg.; price $17,000; modern, with front porches; rents $1,980; this is a snap; owner, no trade, no brokers. Address E K 444, Tribune.

FOR SALE—BARGAINS IN NEW, ELEgant 6 flat bldg.; price $22,500; consists of 5 and 6 room apts., with front porches; mortgage $18,000; located on boulevard, close to park and L station. Address E K 445, Tribune.

FOR SALE—SPECIAL BARGAIN—FINE 2 flat, brick, stone trim, 6 and 7 rooms, furnace heat, near Marquette-blvd. and Cottage Grove-av.; 1 blk. from car; decorating. Sacrifice for $8,000. Address T S 288, Tribune.

FOR SALE—10% GROSS BASIS; 15 APT. bldg., 4 and 5 rooms; front porches; rental $5,460; price $20,000; mtge. $12,000.
GRAPPERHAUS & RUSSELL & CO.,
1246 E. 53d-st. Hyde Park 2276.

FOR SALE—TO COLORED PEOPLE—WAbash-av., near 48th-st., 6 and 7 room flats; bath and gas; lot 25x161 feet; rental $570; only $500 cash; price $5,000.
F. L. Langridge, 7 W. 47th-st., & w. cor. State.

FOR SALE — A 6 FLAT SNAP; STONE front; 5 and 6 room flats; near 47th-st. "L" station; rent $1,560. Price only $9,500; mtg. $4,500; might take $3,000 cash, bal. terms. Address A P 344, Tribune.

FOR SALE—I WILL SACRIFICE MY EIGHT flat building for $7,500; rental $1,160; stove heat; lot 75x110; near 51st and Cottage Grove-av.; take $1,500 as part payment. Address B D 402, Tribune.

FOR SALE—BARGAIN—BY OWNER, 4720 Langley-av.; 6 flat, stone front; steam; hardwood; rental $1,320; price $7,500; mortgage $4,000. Phone Drexel 1898.

FOR SALE—3 FLATS, ALMOST NEW, NEAR Jackson Park; rents $1,800; price $17,500; will accept bonds or mortgages part payment. H. H. WESSEL & CO., 115 W. Washington-st.

FOR SALE—SOUTH SIDE 3 APT., 5 R. EACH; South Side, 3 flat, 5 rooms each; $1,000 cash. Equity for $3,700 cash, balance 1918; snap. Address A P 74, Tribune.

FOR SALE—6 FLAT BLDG., NEAR 54TH AND "L"; yearly rental $3,300; bargain; smaller property in payment.
WENTWORTH & WENTWORTH, 80 N. Dearborn-st.

FOR SALE — $45,000 BUYS EQUITY IN 68 apt. bldg. on prominent S. S. business corner. Rent $84,000 per yr. Mtge. $105,000, 10 yr. loan; 5 per cent. Address A P 168, Tribune.

FOR SALE — IF YOU HAVE $9000, CAN PAY $90 monthly, let me give particulars; greatest flat bargain southwest side. Address F 313, Tribune.

FOR SALE—$1,000 CASH, BAL. LIKE RENT; will buy modern 5 and 5 room steam heated 2 flats; 2 blks. from Lindblom high; price $6,750. Address E E 558, Tribune.

FOR SALE—SWAP IN NEW HIGH CLASS bldg.; price $60,000; contains 6 room apt., with 2 baths, showers and sun parlors. Address E K 443, Tribune.

FOR SALE—12 FLAT BLDG., HYDE PARK corner; will deliver clear; take part clear acres, some cash, and mortgage back on bldg.; cash price $95,000. Address E D 406, Tribune.

FOR SALE—INCOME $5,400; PR. $29,000; new 2 flat, 6 rooms, 2 baths, sun parlors, etc.; 60 ft. lot; mortgage $20,000. Owner, Address E P 496, Tribune.

FOR SALE—NEW 6 FLATS, DREXEL-AV. & 45th; spec. price during construction; easy. Knap & Knudsen, Marquette Bldg. Rand. 7487.

FOR SALE—4928 MICHIGAN-AV.; 3 LARGE flats; 6611 South Park-av.; 11 tiny apts.
H. AMES, Attorney, 111 W. Washington-st.

FOR SALE—MODERN 2 FLAT BLDG.; FURnace heat. 7254 St. Lawrence-av. Easy terms. A bargain for some one. Owner, 7247.

FOR SALE—BARGAIN—6 STORY FRAME, 3 and 6 rooms. Owner, 1st floor, 7021 Emerald-av.

FOR SALE—4821 CHAMPLAIN-AV.; 3 FLAT steam, income $1,140; mtg. $4,000; exercise; make offer. HENRY LESCH, Marquette Bldg.

REAL ESTATE FOR SALE.
APARTMENTS—SOUTH SIDE.

HIGH CLASS 6 APT. BLVD. LOCATION SUPERIOR BLDG.

Overlooking lake and Jackson Park. Two blocks from I. C. 1 block from surface and private beach.
Income $5,700.
Price $40,000. Nothing better.

John A. Carroll & Bro.,
53d and Lake Park-av. Tel. Hyde Park 440.

High Class Investment

One of the most beautifully appointed and best located properties on East End-blvd. Income nearly $12,000; mtg. $86,000; price $80,000. We recommend the property to those investors who desire a superior building where their investment will be safeguarded by constantly increasing ground values.

John A. Carroll & Bro.,
53D & LAKE PARK-AV. Tel. Hyde Park 440.

FOR SALE — LEAVING CITY, I WISH TO dispose of my Woodlawn properties. Will sell separately and make terms. 6 flats, rent $2,200; price $15,500. 2 flat, rent $766 (steam); price $5,500. 2 flat, rent $564 (stove); price $4,500. Residence, 8 rooms, steam; price $5,500. Residence, 8 rooms, furnace; price $4,750. Corner, 5&6 on 2, 5 on 1; price $10,000. Bldgs. are all brick and in good condition. Address E K 256, Tribune.

FOR SALE— FOR SALE—
MUST BE SOLD THIS WEEK.
3 FLAT STONE FRONT. FURNACE HEAT.

Worth every cent of $6,000, but must reasonable offer takes it; will sell for small cash payment, balance like rent. Inquire at 7040 Princeton-av. every day after 2 p. m. or phone Yards 2117. Ask for Gibson.

FOR SALE—6 FLAT BUILDING IN CHOICE location on South Side, convenient to Rock Island train service, 15 minutes to Board of Trade; 7 and 8 rooms, hot water heat, Kewanee boiler; tile bathroom, brick and concrete porches; 46 ft. lot; garage, fine lawn, shrubs and trees; rents $45 each, paid $10,000 for this property, but am forced to raise money. Will sacrifice equity; $4,500 mortgages 5 years, 6 per cent. Address S 84, Tribune.

FOR SALE—NEW 2 FLAT BRICK HOME. Ready for immediate possession; 1 flat rented to responsible tenant; oak trim and floors; modern halls and bathrooms; electric fixtures; 30 ft. lot, paved street; $45 to $50 per month. Address owner on premises, 4733 N. Lowell-av.

FOR SALE—BY OWNER—NEW 2 APT. 2 FLAT brick, 4-5 large rooms; gas stoves, no boxes; small cash payment; or will take your old improved. 35 minutes from loop. HUGHSON & CANDELL, 3206 Irving Park-blvd., or 3647 Elston-av.

FOR SALE—BRICK 2 FLAT BUILDING, about 5 years old; steam heat; rent $625 per year; price cut from $7,500 to $6,500 for quick sale. DUNPHY & MIKSCH, 2006 Lawrence-av.

FOR SALE—MOD. 6 APTS., MAGNOLIA, NR. Montrose; 6 & 6 rms., sun parlors; rent $3,840; pr. $27,000; want smaller clear and cash. W. F. LUBEKE, 179 W. Wash. Main 1890.

FOR SALE—MODERN THREE FLAT BUILDING; brick and frame cottage on rear; two blocks from Diversey station N. W. L. Bargain. Apply 934 Monadnock Bldg.

FOR SALE—EDGEWATER BARGAIN. NR. Thorndale station—My 3 flat brick, 2 large 8 room flats, oak finish, large lot, hot water heat; must be sold. Owner, 5757 Ridge.

FOR SALE—SACRIFICE; CHOICE 2 APT. within 2 blks. Thorndale L. sta., near lake; 5-6 rms., 36x128; mort. $3,800; price $9,000. Address E D 562, Tribune.

FOR SALE—TWO FLAT SUN PARLORS, near lake and Edgewater "L" sta.; h. w. heat; a beautiful home and income; bargain; only $8,750. Address E F 99, Tribune.

FOR SALE—EDGEWATER—3 FLAT. MODern, sun parlor; near Thorndale "L" sta.; 3d st. lot; rent $1,740; price only $15,000; see this at once. Address E F 72, Tribune.

FOR SALE—NEW EDGEWATER 3 FLAT sun parlors, nr. "L"; rents $1,800; mtge. $7,000; price, worth $18,000, for quick sale $14,500. Address E D 850, Tribune.

FOR SALE—ELMDALE-AV., 2 FLAT, $7,450; 5 and 5; lot 30x125; cash; must be sold; built by owner for home. Address E K 474, Tribune.

FOR SALE—OR EXCH.—18 APTS. NEAR Kimball and Fullerton; rent $5,160; expenses $1,650; sacrifice for $40,000. Cent. 4604.

FOR SALE—EDGEWATER; HIGH GRADE 2 flat; 6-6 rms.; hot water heat; rent $90 month. Owner, 1406 Bryn Mawr-av.

FOR SALE—OR EX.—LARGE APT. BLDG. e. of Sheridan; will consider clear vac. imp., or exchange; owner, Addison and Broadway.

FOR SALE—2 STORY, 5 AND 6 RMS. SUN parlor, new, and one 6 flat bldg., near Wilson-av. L sta. Owner, 3041 Leland-av.

FOR SALE—SHERIDAN-RD. 8 FLAT, $14,000; 15 apts.; rent $6,400; $40,000; modern res., Fullerton-pkwy., $6,000. 4342 Clarendon-av.

FOR SALE—2 FLAT BLDG., 7 ROOMS EACH flat; nice large porches; nice locality; $544 Reta-av. Owner.

FOR SALE—2 FLAT BRICK HOUSE, 4 AND 5 rooms; splendid cond.; see owner, 4236 N. Claremont-av. Well 777.

FOR SALE—3 APT. BLDG., STONE FRT.; H. w. heat; 1446 Bryn Mawr-av. Edgw. 983.

FOR SALE—2 STORY BRICK, 7 ROOMS EACH; price $28,000. Address P 441, Tribune.

REAL ESTATE FOR SALE.
APARTMENTS—NORTH SIDE.

FOR SALE—TWO BEAUTIFUL 3 FAMILY flat buildings; splendid floor plans; most modern equipment; sun parlors, screened rear porches, permanent light, and all the other essentials that go to make them homes that any one might feel proud to own. The buildings are located on
N. Rockwell-st.,
between Ainslie and Argyle-sts., a locality where transportation is unexcelled, being but 2½ blocks north of Rockwell-st. "L" station and 1 block from Lincoln-av. surface cars, and many new improvements that the development of the surrounding property will be along high class lines. Inspect these buildings today. Prices are reasonable, and most satisfactory terms can be arranged.
JOHN E. COLNON & CO.,
Cent. 333. 77 W. Washington-st.

FOR SALE—OWNER WILL SACRIFICE FOR $6,000.

CASH $1,000. BALANCE EASY.
New, all modern brick 2 apt., 6 and 5 rooms; steam heat; French doors to covered porches; mantels, buffets, hardwood finish, mosaic floors in vestibule and baths; gas ranges, refrigerators, screens; tinting all complete; 30 ft. lot; Western and Montrose-av. cars near; conv. to Rav. L. See today. 2449 Pensacola-av., 1st fl.

FOR QUICK SALE—8 FLAT, stone front; steam; electric light; Racine-av., near Wilson-av.; $4,000 cash required price $10,500. Address F 457, Tribune.

FOR SALE—WILL SACRIFICE 6 FLAT. Kenmore-av., near Lawrence. Owner leaving city; will take back straight first mortgage for $15,000 for 5 years. PRICE $22,500, worth $23,000. No trades. Address F L 527, Tribune.

FOR SALE—OWNER MUST SACRIFICE; NEW 3 APARTMENT; absolutely modern; near THORNDALE "L" sta.; 7 rms. each; hdwd. floors and enamel finish; steam heat; sun parlors; lot 52x125; bldg. detached; annual rental, $1,800, can be increased. PRICE for quick sale $13,000.
GORDON STRONG & CO.,
209 S. State-st., The Republic. Harr. 8191.

FOR SALE—NEW 2 FAMILY BRICK HOME. Ready for immediate possession; 1 flat rented to responsible tenant; oak trim and floors; modern halls and bathrooms; electric fixtures; 30 ft. lot, paved street; $45 to $50 per month. Address owner on premises, 4733 N. Lowell-av. Owner on property.

FOR SALE—REAL BARGAIN; 4 STORY, 8 flat brick building, Lincoln-av. and Belden; station; will sell for less than cost of building; annual rental $3,910, mtge. $12,500; price $25,000; will consider vacant lots in exchange, or improved as part payment. Address W W 380, Tribune.

FOR SALE — MODERN 3 APARTMENT, 7 and 8 rooms, Chicago's most exclusive NORTH SHORE street; wide lot; annual rental $2,960; possession of 2 apts. on completion of sale. Nothing like it ever offered on this street. Worth $18,000. Price, if sold at once, $14,500. Terms. Address L W 389, Tribune.

FOR SALE—
Lake View big bargain; 3 flat stone front brick on Addison-av., near Clark and "L" station; lot 30x125; 6 and 7 room flats; oak throughout; steam heat; elec. light; $3,000 cash; is for bank $4,000 mtge. Act quick. Address E B 451, Tribune.

FOR SALE—3 FLAT HARGAIN NEAR Wrightwood-av., near Thorndale station; 6-6 rooms, modern, and in excellent condition. The only one in this vicinity at the price. $7,500.
W. A. MERIGOLD & CO., 79 W. MONROE.
CENTRAL 5145. 407 RECTOR BLDG.

FOR SALE—NEW TWO FLAT, E. OF CLARK. Will exchange for basement flat; must have hot water heat; everything up to the minute; price $8,200; make offer; owner on premises. Location, 1618 North Shore-av., Rogers Park.

FOR SALE—
Lakewood bargain; new 2 flat; side entrance, pressed brick front; block from Irving station; lot 30x152; furnace heat; 6 and 6 room flats; oak finish, rooms, dining room rear; only $8,350 cash; mtge. $4,500. Address A X 25, Tribune.

FOR SALE—ROGERS PARK—NEW 3 FLAT; massive stone trim; 4 blocks to lake; large sun parlors; elegant and modern in every detail; price forces loss. Must sell quick or lose all; $14,500.
G. Walker, 7117 N. Clark-st. R. P. 943.

FOR SALE—4259 AND 4303 N. LINCOLN-ST.; 6 rooms each flat, with sun parlors, individual hot water heating plants; excellent transportation; price $8,250.
E. R. HAASE & CO.,
1901 Montrose-av. Phone Wellington 6260.

FOR SALE—BEAUTIFUL FLAT BUILDING ON Magnolia-av near Thorndale sttion. 6-6-6 rooms, sun parlors. Lot 33 1-3x125. Rental $3,600. Price $30,000.
W. A. MERIGOLD & CO. 79 W. MONROE.
CENTRAL 5145. 407 RECTOR BLDG.

FOR SALE—BEST BUILT 6 FLAT BLDG. IN Edgewater; near lake; 6-6 rooms; hot water; private porches; rental $3,000; mtg. $14,000 5%, 3 yrs.; price $24,000. This is a real bargain. DALE & HIX, 134 La Salle-st.

FOR SALE OR EXCHANGE—NEARLY new 6 flat, six 4 rooms, on corner Newgard and Archer-av.; rent $1,200; price $11,000 year; owner, A. STRANDIN, 1419 Arthur-av, Rogers Park 3898.

FOR SALE—MARGATE-TER., HIGHEST type 3 flats; rent $4,380; price $35,000. Due 1920; real bargain; might consider trade.
PAUL STEINBRECHER & CO.,
Cent. 3128.

FOR SALE—6 FLAT, HIGH GRADE; RENTS $3,818; 2 baths; nr. Sheridan-rd. and Winona; price $38,500; equity $12,000 or more; 2 or 3 flat or bath, near Country Club C. S. surface line; rental $4,320. Take clear imp. or vacant part payment. Address E K 42, Tribune.

FOR SALE—CHEAP; NEW 2 APT., 2 FLAT; 2 rooms and bath; 2 lots; $2,000 cash buys. Owner, neighborhood; hardy to Addison-st. Ravenswood "L" and 2 surface lines direct downtown without transfer; price $4,000; $1,000 cash, $35 monthly. WILLIAM ZELOSKY, 1906 Belmont-av.

FOR SALE—6 APT. NORTH OF WILSON, EAST OF SHERIDAN-ROAD.

LOT 54X124.

$5,000 needed. Will sell at a bargain.
H. BAIRD & WARNER,
Edge. 169. 4555 Broadway.

FOR SALE—ROGERS PK. BARGAINS.
$7,500; only $500 cash; balance suit. New 6 flat; rents $1,140; 6 rms.; brick porches; beautifully arranged; latest conveniences.
Each flat A COZY HOME.
Inquire 1723 Wallen (1st paved st. n. Devon), nr. Clark.
DIRKS, 1166 Diversey L. V. 790

REAL ESTATE FOR SALE.
HOUSES—SOUTH SIDE.

Kenwood-av. Bunga-
on Very Easy Terms.

BUILDING—Size, 28x40; cement base-
with tuba, etc.; five large rooms on
each attic, with three dormers; large
bookcases, sideboards; big porches;
ths, electric and gas, switch controlled.

LOT—40x125; fence, gates, walk in
like and other shrubbery in front; fine
g trees all along street; east front; 8-
d-av.

THIS ONE TODAY—The price is so easy
on terms that can be handled by any one of
ordinary rent. Office on property, 5324
83d-st., open every day. Hyde Pk. 6868.

E. SHOGREN & CO.,
Hyde Pk 3780. 840 First Nat. Bank Bldg.

5-Room Bungalow
Very Modern

x176 feet. Bohn Syphon recirculating
om porch. All oak trim, tile bath, mir-
bors; good trans.; located at 7437 Perry-
day you may secure one at reduced price

$3,500

lonthly Payments

EUGENE GROSSMANN & CO.,
nd State-sts. 88 S. Dearborn.

LE— FOR SALE.
7236 RIDGELAND-AV.—
Lot 30x125.
A $4,500 HOME for $4,000.
$1,000 CASH AND TO SUIT.
YOUR OPPORTUNITY!
Come out Sunday
and see this elegant new modern
5 room brick cottage.
Everything of the best.
ace from heat; large cement basement, etc.
ONLY $300 CASH REQUIRED.
URHANS, ELLINWOOD & CO.,
3000 E. 79th-st.

ALE— FOR SALE.
SPECIAL BARGAIN.
7950 SAGINAW-AV.
Lot 30x126.
Only $300 cash needed
to get this dandy 5 room brick
y modern; furnace heated bungalow.
All decorated and ready for you.
See it Sunday.
URHANS, ELLINWOOD & CO.,
3000 E. 79th-st.

ALE— FOR SALE.
RGAIN HUNTERS, GET BUSY.
egant 10 room stone front house,
585 ALDINE-SQUARE.
Near 35th-st. and Vincennes-av.]
pening for rooming house; newly dec-
price reduced for quick sale, $3,300;
ash payment, balance same as rent; gar-
rear. Take 39th-st. car to Aldine-sq. [a
alk one block north to Aldine-sq. [a
RAY WOLBACH, 105 S. Dearborn-st.

OUSES—SOUTHWEST SIDE.

ALE—5726 S. CLAREMONT-AV.—NEW
frame cottage; 10 rooms; 2 baths; oak
t; hr. Marquette Manor; $300; $30
bal. same as rent.
RANK SCHULTZ, 2351 W. 59th-st.

ALE—CHEAP; 5 RM. BUNGALOW
Sundays. 6148 S. Tripp-av.

ALE—3856 ARCHER-AV. 10 ROOM
and 2 lots. KELLER, 8751 W. 64th-pl.

OUSES—NORTH SIDE.

ALE—EAST OF BROADWAY. 18
in Chicago a family not satisfied with
investment, desirous of purchasing
in finest neighborhood
es, theater, and social center, at price
owner's house, 11 rooms, nicely
ed, first class condition,
garage renting $15 per month. Reason
line, too large for owners. Address A
Tribune.

ALE—WELL BUILT LAST TREAT
tage, 5 large rooms, with high attic;
oak finish, all oak floors; gas, fur-
basement; cement floor and street;
5 lot. Will take part down, balance
terms. 2449 Pensacola-av., 1st fl.

ALE—A SACRIFICE—WAYNE-AV., 18
ck residence; solid construction; 5 bed-
OT WATER HEAT.
SHEFFIELD DISTRICT.
CUT—$10,000 to $9,000. MUST GO dur-
ly. $2,000 cash, or exchange for cot-

HECHT, 6211 Broadway. Edge. 7747.

SALE—MUST BE SOLD AT ONCE—
sacrifice for BEST OFFER 2 story
building on Garfield-av. near Lincoln-
10 rooms, steam heat. Rented $564
ct quickly. (x10247)
MERICOLD & CO. 79 W. MONROE.
RAL 5145. 407 RECTOR BLDG.

SALE—
1421 MELVILLE-PL.
tiful 7 room modern residence, stucco
125; gas, electric fixtures; 2-car ga-
Price $5,300.
CHALER HILDRETH & CO.,
Clark-st. Lincoln 3063.

SALE—MODERN 11 ROOM BRICK
front, just north of Lincoln Park and
Clark-st., el. lights, hot-water heat, tile
hardwood, oak finish throughout; a
must be sold in 10 days to close an estate;
under any reasonable offer.
BAIRD & PETERS, 31 W. La Salle-st.

SALE—OWNER LEAVING CITY,
sacrifice 22 room brick, N. Dearborn,
vision, with complete new furniture;
wash plumbing; steam heat; hardwood
outh; h. w. heat, r. w. rooms, hardwood;
250 ft. $15,000. [W.]
BONDI & CO., 10 W. Dearborn-st.

LE— FOR SALE.
SPLENDID BIRCHWOOD.
modern stucco house; sleeping and
st porches; large lot; large lot
same as rent; $9,250.
CARLSON, OKO & CO.,
Park & Station. Phone R. P. 698.

SALE—SACRIFICE—BEAUTIFUL 11
brick, block Lincoln Park, nr. Center-
new furniture, including piano; quick
necessary; price $9,000. [W.]
BONDI & CO., 10 W. Dearborn-st.

LE OR EXCH.—WANT 5 OR 6 ROOM
ORTH, for an Edge, 8 r. stucco res.
; 60x150; mtg. $5,000; can add $5,000
t.] WM. J. BOND & CO., 100 N. Dear-

LE—CHANCE TO GET A BAR-
California owner wishes us to sell
ished 5 room bungalow, 2 lots; price
to $3,900 and unpaid paving. DUN-
KSCH, 2006 Lawrence-av.

LE—BARGAIN—SACRIFICE-AV., 11
otional houses; lot 62½x150. Here is an
sal bargain.
WILSON PARKER & CO.,
Washington-st., Exclusive Agents.

LE — ROGERS PARK BRICK, 8
, w. heat, elec. light, 2 car garage;
; $6,000; terms; lot value $5,500.
DILLON, 6610 Sheridan. R. P. 736.

LE—5 ROOM RESIDENCE, NEAR
Miller playground, Broadway, near
L station; BARGAIN. Must be sold.
& WALKER, 1125 Bryn Mawr. Fr.

LE—WILL SELL COTTAGE AND
on Briar-pl., near Broadway; fine lo-
home on this exclusive street; bar-
3,500; only $1,000 cash required. Ad-
501, Tribune.

E—SHERIDAN-RD. HOUSE; MUST
avoid foreclosure; $1,000 cash;
ar Devon-av. Price, 50x150. Ad-
479, Tribune.

E OR EXCHANGE—1 ROOM RESI-
N. Monticello; Rosenwood Ma-
terms, or will take lot as part pay-
THUR C. LUEDER, 40 N. Dearborn.

E—SPECIAL BARGAIN—7 ROOM
and 3 rooms; N. La Salle, nr. Schil-
x150 ft.; must sell; $8,500. [W.]
BONDI & CO., 100 N. Dearborn-st.

LE—BRICK, EAST OF "L," 8
residence; modern; hot water heat; sun
garage; party leaving town; bargain
ale.
G. C. MOORE & SON,
R. 1127. Lincoln 4600.

LE—GRAND BARGAIN IN N. EDGE-
east of L; 10 room home; fine condition;
bargain price $7,500; only $2,500 re-
ance. B. F. CLOVER & CO.,
ranville-av.

LE—ROGERS PARK, OVERLOOK-
Park; especially adapted for doctor;
a office and residence for twelve
terms. Address F 183, Tribune.

E—IDEAL LAKE SHORE HOME—
doric columns; 3 spacious porches;
, billiard room, 2 connecting Romani
Shedd-st. Evanston.

E—6121 KENMORE-AV., N. EDGE—
stricted dist.; beautiful modern 8
ence at a great sacrifice; $1 balance
; $14,000. Phone Edge. 107.

E—MY 7 ROOM BRICK HOUSE;
st; modern; nr. lake and Edge.
ce, $8,500; terms to suit; [W.]
BONDI & CO., 100 N. Dearborn-st.

E—BIRCHWOOD—WANT TO SELL
ge 9 rm. stucco bungalow; 2 tile
ths; make offer. Address B
oune.

E—OWNER WILL SACRIFICE
in best section of Rogers Park;
7 rooms; large screened porch; big
; terms. E E 287, Tribune.

E—MY RES., NR. WILSON EL.;
ROOMS; h. w. heat; large lot; gar-
ce at $5,750. Must act quick.
W 852, Tribune.

RAVENSWOOD, NEW BRICK
rooms; 60 ft. lot; hot water heat;
sleeping porch; near elevated; must
. Address E F 286, Tribune.

E—BRICK, 18 ROOM RESIDENCE,
Fullerton-parkway, nr. Lincoln
grounds. Address E H 823, Tribune.

E—EDGEWATER, NEAR
y home of 8 rooms, hardwood floors
heat. Address F 265, Tribune.

RAVENSWOOD HOUSE, EAST
7 rooms, 50x165; near "L"; must
easy terms. Address G 599, Trib-

CHOICE COR. E. OF BROAD-
rwyn; 9 r. brick at price of lot.
ress F 29, Tribune.

BEAUTIFUL 11 ROOM RESI-
more-av. N. Edgewater; $17,000.
ORD & CO., 40 N. Dearborn-st.

MUST SELL MY 10 ROOM MOD-
e; real beautiful grounds; garage
. Address P W 459, Tribune.

N. DEARBORN-ST., NEAR WAL-
ROOM BRICK HOUSE, steam, $6,000.
& ORR 74 W. Washington-st.

BEAUTIFUL STUCCO HOME
E. of L; 50 ft. lot; $10,000
COMPANY, 1109 Granville-av.

MODERN 8 ROOM HOUSE, 128
RTH-AV. lot 50x178; GARAGE
TEL. ROGERS PARK 2067.

REAL ESTATE FOR SALE.
HOUSES—NORTH SIDE.

A Garden of Real
alifornia Bungalows.
The Estates Subdivision

BEAUTIFUL WEST RAVENSWOOD.

T TO OCCUPY—5, 6, and 7 large rooms,
in and 40x125. All street improvements
for. Shade trees both sides of
8 foot building line.
ery air of REAL CALIFORNIA
ll built, more under construction.
materials and workmanship.
ngalow has the most artistic design
architect can make; nothing equals
Chicago.
real fireplaces, bookcases, beamed ceil-
, two bathrooms; also private
ms and dining porches.
ge Wilson and Monticello. Irving

NELSON & LEWIN,
E. La Salle-st. Franklin 1453.

3 BARGAINS
Albany Park Houses.

SACRAMENTO-AV.—Modern 7 room house
ge living room, dining room, and
floor; four bedrooms and bath;
hot water heat; 45 ft. lot with beau-
and shrubs; $7,000.
Slight rooms; parlor, library,
and kitchen on first floor, four
and bath on 2d floor; hardwood finish;
heat; will put in perfect condition;

PULASKI-ST. — Cozy 6 room and alcove
parlor, dining room, and kitchen on first
three bedrooms and alcove on 2d floor; 30
until garage; $5,000.

convenient to transportation, Ravenswood
N. W. "L" and surface lines, stores,
, and schools.
ms reasonable terms.

COCHRAN & McCLUER.
4622 N. Western-av.
MAIN OFFICE, 40 N. Dearborn-st.]

SALE—RESIDENCE BARGAIN, EX-
location, near LINCOLN PARK
MING-PL. PRICE for quick sale,
Terms. Heavy cut rock front; 7 rooms;
perfect; newly decorated. Posses-
at once.
GORDON STRONG & CO.,
State-st., The Republic. Harr. 8191.

SALE—8 ROOM BRICK, N. DEAR-
Schiller-st. st. heat, hardwood floors,
-ft. room brick, nr. N. La Salle and
2 baths; hardwood; $10,000.
-34 room brick, N. La Salle, nr.
, h. w. heat, hardwood; $9,500.
M. A. BOND & CO., 100 N. Dearborn-st.

SALE—ELEGANT 12 ROOM RESI-
Dearborn-st. near 41st; 3 baths;
heat; new bath; in the neighborhood of
Catholic church; ground 50x200;
ONLINGER & CO., 11 S. La Salle-st.

SALE—ST., NEAR LOCUST.
10 rooms; price $5,500.
$1,000 cash, balance to suit.
JOHN J. SABER,
10 S. La Salle-st.

SALE—BIRCHWOOD, EAST OF "L," 8
residence; modern; hot water heat; sun
garage; party leaving town; bargain
ale.
G. C. MOORE & SON,
R. 1127. Lincoln 4600.

SALE—GRAND BARGAIN IN N. EDGE-
east of L; 10 room home; fine condition;
bargain price $7,500; only $2,500 re-
ance. B. F. CLOVER & CO.,
ranville-av.

SALE—ROGERS PARK, OVERLOOK-
Park; especially adapted for doctor;
a office and residence for twelve
terms. Address F 183, Tribune.

E—IDEAL LAKE SHORE HOME—
doric columns; 3 spacious porches;
, billiard room, 2 connecting Romani
Shedd-st. Evanston.

E—6121 KENMORE-AV., N. EDGE—
stricted dist.; beautiful modern 8
ence at a great sacrifice; $1 balance
; $14,000. Phone Edge. 107.

E—MY 7 ROOM BRICK HOUSE;
st; modern; nr. lake and Edge.
ce, $8,500; terms to suit; [W.]
BONDI & CO., 100 N. Dearborn-st.

E—BIRCHWOOD—WANT TO SELL
ge 9 rm. stucco bungalow; 2 tile
ths; make offer. Address B
oune.

E—OWNER WILL SACRIFICE
in best section of Rogers Park;
7 rooms; large screened porch; big
; terms. E E 287, Tribune.

E—MY RES., NR. WILSON EL.;
ROOMS; h. w. heat; large lot; gar-
ce at $5,750. Must act quick.
W 852, Tribune.

RAVENSWOOD, NEW BRICK
rooms; 60 ft. lot; hot water heat;
sleeping porch; near elevated; must
. Address E F 286, Tribune.

E—BRICK, 18 ROOM RESIDENCE,
Fullerton-parkway, nr. Lincoln
grounds. Address E H 823, Tribune.

E—EDGEWATER, NEAR
y home of 8 rooms, hardwood floors
heat. Address F 265, Tribune.

RAVENSWOOD HOUSE, EAST
7 rooms, 50x165; near "L"; must
easy terms. Address G 599, Trib-

CHOICE COR. E. OF BROAD-
rwyn; 9 r. brick at price of lot.
ress F 29, Tribune.

BEAUTIFUL 11 ROOM RESI-
more-av. N. Edgewater; $17,000.
ORD & CO., 40 N. Dearborn-st.

MUST SELL MY 10 ROOM MOD-
e; real beautiful grounds; garage
. Address P W 459, Tribune.

N. DEARBORN-ST., NEAR WAL-
ROOM BRICK HOUSE, steam, $6,000.
& ORR 74 W. Washington-st.

BEAUTIFUL STUCCO HOME
E. of L; 50 ft. lot; $10,000
COMPANY, 1109 Granville-av.

MODERN 8 ROOM HOUSE, 128
RTH-AV. lot 50x178; GARAGE
TEL. ROGERS PARK 2067.

REAL ESTATE FOR SALE.
HOUSES—WEST SIDE.

FOR SALE—BY E. WOLTERSDORF & CO.

N. E. COR. ADAMS-ST. AND SEELEY-
av., 12 room brick, all light and perfectly
arranged for renting; furnace heat; modern
plumbing; rent $540 yearly; mortgage $3,000,
due 2 years; $1,200 takes equity; figure for
yourself; tenant will show.

2116 DE KALB-ST., near POLK-ST. 9
room stone front, or can use as flats; some
floors hardwood; excellent furnace; owner
willing to accept $500 cash, bal. same as rent;
only $2,750; will show.

3435 FULTON-ST., one block from GAR-
FIELD PARK, brick cottage on two lots; this
property being offered for less than value of
land, we can deliver for limited period at $3,-
200.

3431 FULTON-ST., 8 room stone front, all
floors on 1st hardwood; elec. light, consoles,
etc.; owner will show; only $4,200.

E. WOLTERSDORF & CO., Exclusive Sellers,
S. W. Cor. Madison-st. and Ashland-blvd.

FOR SALE—

FINE home on JACKSON-BLVD.;

Half sq. east of GARFIELD PARK.

HOT WATER HEAT, electricity.

Everything right up to date.

80 ft. lot; very choice neighbors.

JACKSON BROTHERS, TACOMA BUILDING

FOR SALE—A BIG BARGAIN—
Seeley-av., between Jackson-blvd. and Van
Buren; lot 50x125, with six excellent two story
and basement brick residences; stone front; 11
rooms, furnace, gas and bath; clear; price
$6,000; easy terms if desired. This place cost
the owner about $14,000, but owing to ill health
he was obliged to leave Chicago. Ideal place
for rooming house. For full particulars, call
or write.
S. O. OLIN, 19 S. La Salle-st.
Randolph 1820.

VACANT—SOUTH SIDE.

BRYN MAWR
HIGHLANDS

OFFERS FULLY IMPROVED
LOTS FOR APARTMENTS,
CLOSE TO THE LAKE AND
ADJOINING JACKSON PARK.
$65 TO $125 PER FOOT.

FOR RESIDENCES AND
2 FAMILY APARTMENTS, 50
FOOT LOTS RESTRICTED
$57.50 TO $70 PER FOOT.

JOHN A. CHAPMAN,
71ST AND JEFFERY.
PHONE MID. 7226.
OR OFFICE
30 N. LA SALLE-ST.
PHONE MAIN 1776.

VACANT—SOUTH SIDE.

BRYN MAWR
HIGHLANDS

OFFERS FULLY IMPROVED
LOTS FOR APARTMENTS,
CLOSE TO THE LAKE AND
ADJOINING JACKSON PARK.
$65 TO $125 PER FOOT.

FOR RESIDENCES AND
2 FAMILY APARTMENTS, 50
FOOT LOTS RESTRICTED
$57.50 TO $70 PER FOOT.

JOHN A. CHAPMAN,
71ST AND JEFFERY.
PHONE MID. 7226.
OR OFFICE
30 N. LA SALLE-ST.
PHONE MAIN 1776.

REAL ESTATE FOR SALE.
VACANT—SOUTH SIDE.

VALUES HAVE
Advanced 50%
IN SIX MONTHS
IN
THE STONY ISLAND-AV. DISTRICT.

ARCHIBALD'S
STONY ISLAND MANOR.

LOCATED AT
87TH-ST. AND STONY ISLAND-AV.,
a double section transfer corner.

OFFERS THE INVESTOR THE BEST
OPPORTUNITY ON THE MARKET TODAY.

ALL PRICES GO UP 25 PER CENT JULY 15.
BUY NOW AND GET THE BIG PROFITS.

Residence lots, 60x125, $475 to $620.
Business lots, 20x125, $650 up.

TERMS AS LOW AS $10 A MONTH.

PRICE OF ALL LOTS INCLUDES SEWER,
WATER, AND CEMENT SIDEWALKS.

SEE THIS PROPERTY AT ONCE. IT'S
THE BEST BUY IN CHICAGO FOR A HOME,
FOR AN INVESTMENT.

COME OUT
TODAY OR MONDAY.

Subdivision office at 87th and Stony Island-
av. OPEN EVERY DAY AND SUNDAY.

H. TELLER ARCHIBALD & CO.,
30 N. La Salle-st. Franklin 3735.

FOR SALE—SOUTHLAWN HIGHLANDS.

83D-ST. AND STONY ISLAND-AV.

THE MOST ATTRACTIVE HOME LOCA-
TION IN THE NEW RESIDENCE DISTRICT
ALONG STONY ISLAND-BLVD., SOUTH OF
JACKSON PARK.

Buy where there is the greatest development.
Buy now, before great advances are made in
prices.

30 FOOT LOTS.

With all improvements.

$455 TO $595.

$10 CASH DOWN, $10 PER MONTH.
Office at corner of 83d-pl. and Stony Island-
blvd. Take College Grove-Stony Island car
line direct to our office, or write for illustrated
circular.

Open every day.
E. B. SHOGREN & CO.
840 First Nat. Bank Bldg. Phone Rand. 3780.

AVALON PARK—
STONY ISLAND PARK.

The fastest growing residence section of Chi-
cago, the most homelike and inviting. Big
trees everywhere; splendid high grounds; all
improvements in. Any size lot you want, from
50 feet up. Lots selling for one-half what they
will be worth in another year or two; 30 foot
lots, $500 and up. All improvements paid for.
Take Stony Island-av. car to 83d-st., open daily.
Phone Hyde Park 6066.

E. B. SHOGREN & CO.,
Randolph 3780. 840 First Nat. Bank Bldg.

FOR SALE—

Several choice 40 ft. lots, Stony Island park,
at a bargain. Ripe to build on. All imp. in and
paid for. Cheap. Owner, 3644 Stony Island-av.

Choice lots, Stony Island park, 40 ft. lot on Blackstone-av., near 83d-st...$ 750
40 ft. lot on Blackstone-av., near 83d-st.. 1,500
40 ft. lot on Harper-av., near 83d-st..... 1,500
40 ft. lot on Dante-av., near 83d-st..... 700
40 ft. lot on Stony Island-av., near 82d-st. 1,250
This is all we have left in the above district. Must
be sold at these prices for next few days to
close an estate. C. R. R. station and 82d-st.
and Stony Island-av. Take Stony Island car.
Side office, 82d-st. and Stony Island-av. Office
open every day. Phone Hyde Park 6066.

E. B. SHOGREN & CO.,
840 First National Bank Bldg.

FOR SALE—CHOICE FIFTY FOOT LOTS

EUCLID, BENNETT, AND
CONSTANCE-AVS.,
IN
JACKSON PARK HIGHLANDS,
the most desirable and attractive residence
district in Chicago.
Jackson Park golf links.
Lake Michigan a short distance east.
Residence exclusively—no apartment build-
ings. Building restrictions rigidly enforced.
Illinois Central express service.

FRANK I. BENNETT,
Tel. Midway 1387. 7620 Euclid-av.
Office, one block west of Bryn Mawr Sta.

FOR SALE—

60X160
ON SOUTH SHORE-DRIVE
AND ELDORADO-ST.
COMMANDING UNOBSTRUCTED VIEW
OF THE LAKE OVER THE BEAUTIFUL
GROUNDS OF THE SOUTH SHORE COUN-
TRY CLUB.
CHOICEST LAKE SHORE FRONTAGE ON
THE SOUTH SIDE. Ideal location for a
HIGH CLASS 3 APARTMENT BLDG.
PRICE $150, with all boulevard improvements
in and paid for. Will be worth $300 foot in
the next year or so.
W. K. YOUNG & BRO., BANK FLOOR,
Monadnock Bldg., Dearborn and Adams.

FOR SALE—IN NEW SUBURB ADJOINING
Stony Island districts, near Jackson
park, the most active section in Chicago. Any
amount of vacant lots; no building restrictions.
Merrill-av. cor., $45 ft.; bargain.
Cornell-av., near 68th-st., $60 ft.; bargain.
Wheeler-av., near 70th-st., $45 ft.; bargain.
Stony Island-av., near 68th-st., $140 ft.; snap.
[S. H.] H. F. NORCUTT & CO.,
6802 Stony Island-av. Midway 2013.

FOR SALE—

63D-ST. FRONTAGE.

NEAR WENTWORTH-AV.

PARTY NEEDS MONEY.
WILL SACRIFICE. [McF.]

E. ORRIS HART & CO.,
30 N. La Salle-st.

FOR SALE—SOUTH SHORE BARGAINS.
Crandon-av., nr. 69th-st., 40x180, $62.50 a ft.
Paxton-av., nr. 70th-st., 50x125; $60 a foot.
Merrill-av., nr. 70th-st., 50x125; $60 ft.
Clyde-av., near 70th-st., 60x125; $60 ft.
Dauphin-pl., nr. 70th-st., 50x125; $65 ft.
These lots ripe for sale. Nearest list
of So. Shore and Bryn Mawr vacants.
E. B. DUPLISSES 2206 E. 71st-st
Open Sunday. Midway 5058.

VACANT—SOUTHWEST SIDE.

FOR SALE—ARCHER-AV. CORNER, 1
block from Crane Works and Kedzie-av.
transfer corner. Must sell within one
year, $3,000; 1-3 cash, balance monthly. Ideal
location. Address E D 480, Tribune.

FOR SALE—THREE GOOD BUILDING LOTS
for $600, near 55th-st. and Crawford-av.;
double section line corner; $50 down, easy
terms; will consider vacant lot as payment.
WIELAND, 3742 Clifton-av.

FOR SALE—
If you wish to purchase a vacant corner on
car line at what it is worth, see or write about
it. WM. D. KIRKFOOT & CO.,
58 W. Washington-st.

FOR SALE—[48TH.] CICERO-AV., 9 LOTS,
opposite Western Electric Co., near 24th-st.,
cheap. [L.] WILLIAM A. BOND & CO., 109
N. Dearborn-st.

FOR SALE—2 CHOICE LOTS IN SPRING-
field Add., for cash or terms. Phone Div. 8050.

VACANT—NORTH SIDE.

FOR SALE—OR EXCHANGE—WHAT WILL
you give for 4 Larrabee-st.; frame flat
building; rent $720; stove heat. ARTHUR C.
LUEDER, 40 N. Dearborn-st.

FOR SALE—BEST 50X128 FT. SHERIDAN-
rd., 50 ft. s. of cor. Broadway and Halsted-st.;
$25,000; cor. sold for $1,000 ft.; 4 leases offered.
A. FUCHS, 821 Sheridan-rd. L. V. 325.

FOR SALE—N. W. COR. CHASE AND PAU-
lina, 100x125; $20,000; also all kind property
in all parts of Rogers Park and Birchwood. S.
ROGERS TOUHY, 118 N. La Salle-st.

FOR SALE—VACANT 100 FT. RIPE FOR 15
apt.; near lake and Stratford-pl.; out of
town owner; $90 per foot. Address W L 498,
Tribune.

FOR SALE—BUS. VAC., VALUE $8,000, ON
Lawrence-av., to exchange for rea. vac. or A.
on N. S. Describe fully. Address E J 269,
Tribune.

FOR SALE—RAVENSWOOD CORNER, 60X
152, suitable for stores and flats; on car line,
close to "L"; price $6,000 this week, worth
$7,500. Address E E 331, Tribune.

FOR SALE—ROGERS PARK CORNER, 60½
feet, within 4 blocks of new street car line,
with improvements; can be purchased for $150
per foot; balance 3 years. Address E F 269,
Tribune.

FOR SALE—IN BIRCHWOOD, 200 FT. WEST
of Sheridan-rd., 80x200 ft.; all improvements
in and paid for; will divide. Address D 469,
Tribune.

FOR SALE—MUST SACRIFICE MY EQUITY
in 48 ft. lot at 2719 Estes-av., R. P. Name your
price. No reasonable offer refused. $500
mortgage. Edge. 5712. Sun., Mon., or evenings.

FOR SALE — BUILDERS, NOTE—116X158;
Rogers Park; s. of 8th-cor.; ripe right now for
high class apts.; $19,000; clear. [S.] WM.
A. BOND & CO., 109 N. Dearborn.

FOR SALE—200 FEET FRONTING LAKE
Michigan with riparian rights, running to
Sheridan-road, $200 per ft.; might exchange
for improved. Address E 581, Tribune.

FOR SALE—BARGAIN; 75X125 FT., 81ST-
st., between Winchester and Lincoln-ave.
HARRISON L. VAN SCHAICK, 209 S. La
Salle-st.

FOR SALE—LAWRENCE-AV., NR. LIN-
coln, 268 ft., worth $90, J. L. Beckwith, 38
S. Dearborn.

FOR SALE—CORNERS ON 2D MORTGAGE
plans; 133 ft. Sheridan-rd; 150 ft. Edgewater;
80 ft. Birchwood. Address E H 170, Tribune.

FOR SALE—RESTRICTED LOTS IN BIRCH-
wood; 255 ft. Sheridan-rd; 150 ft. Edgewater;
Owner, opposite Howard station N. W. Elevated.

FOR SALE—COR. HOWARD AND ROBEY;
150x125. Only $6,000. Great future. W. C.
PAUL. Phone Franklin 987.

FOR SALE—N. EDGE, SHERIDAN-RD. VA-
cant, 100x150; worth $200 per ft., only $210.
ROY E. KNAUER & CO., 5168 Broadway.

FOR SALE—40 FT. VACANT, $100 PER FT.
North of Diversey, e. of Broadway. W. Address
E K 454, Tribune.

FOR SALE—80 FT. VACANT, $100 PER FT.;
s. of Broadway, e. of Irving Pk.-blvd. Ad-
dress E K 455, Tribune.

FOR SALE—RAVENSWOOD VACANT COR-
ner, 79th-st., $700. Address G 65, Tribune.

REAL ESTATE FOR SALE.
VACANT—NORTH SIDE.

BARGAIN IN SEVEN
30 FOOT LOTS FOR
FLAT BUILDINGS.

Three blocks from the Kimball-
av. terminal of the Ravenswood
branch of Northwestern Elevated
R. R.; express service all day.

Flats in demand in this fast
growing territory, and the
amount of ground for this pur-
pose is limited, as all property
east of these lots is restricted to
houses.

Will sell at the extremely low
price of $50 per foot, with all im-
provements in and paid for.

COCHRAN & McCLUER,
40 N. DEARBORN-ST.
BRANCH OFFICE, 4622 N. WESTERN-AV.

MAKE
$100 A FOOT

IN BUSINESS LOTS
ON WESTERN AND DEVON-AVS.,
DEVON-WESTERN ADDITION.
IF YOU BUY NOW.

The Western-av. car line
will be built past this property
to Devon-av. The Devon-av. line
is a certainty in the near future.

$75 CASH, $20 MONTHLY; INTEREST, 4½%.

Take Northwestern Elevated to the
North Robgewater station or the
Broadway cars to Devon-av.
Saturday afternoon and Sunday.
HENRY L. SCHOOLCRAFT,
606 S. MICH.-AV. HARRISON 840.

FOR SALE—GARAGE LOT—

WILSON-AV. DISTRICT.

On Broadway, 60 feet North of Ainslie-st., 30
x285 ft. I will lend entire cost of building and
build for purchaser; garage, laundry, or for
other business purposes.

FRED SECKLENBERG (Owner).
Phone Rand. 6171. 29 S. La Salle-st.

FOR SALE—$750 TO $775 CASH OR HALF
cash buys 30 ft. lots in new, highly restricted
subdivision on Winnemac-av., west of Lin-
coln-av. Be sure to get full particulars.
Your chance to double your money. Address
P 500, Tribune.

FOR SALE—100X180 CORNER ON SHERI-
dan-rd., Evanston. $5,000 cash, balance 3d
mtg. for quick sale.
W. MEIGOLD & CO. 79 W. MONROE.
CENTRAL 5145. 407 RECTOR BLDG.

FOR SALE—THREE VALUABLE CORNERS
ripe for improvements, where all stores and
offices will be rented before the buildings are
complete. I now offer these corners to the
best bidders to settle an estate. Address E F
355, Tribune.

FOR SALE—SEE THIS GRAND CORNER, 97
x126 ft., s. e. cor. Magnolia and Rosemont,
near lake and "L"; elegant site for hotel or 21
apts. Want cash offer. B. B. CLOVER &
BRO., 1140 Granville-av.

FOR SALE—CHOICE RIPARIAN RIGHTS
on fine Sheridan-rd. apt. bldg., 50x225 ft. to
Lake Mich.; Garrison-av. & Rogers-av.; low
price $225 per ft. for quick sale. B. B. CLO-
VER & BRO., 1140 Granville-av.

FOR SALE—BROADWAY-ST. AND GRAND
bargain; 75 ft., near Devon business center;
ripe for garage; price ½ present
value, quick sale. Owner, 2944. B. B.
CLOVER & BRO., 1140 Granville-av.

VACANT—NORTHWEST SIDE.

FOR SALE—OPENING SALE.

NEW SUBDIVISION.
Last VACANT tract and your last chance to
secure lots in the fast growing DISTRICT sur-
rounding the terminal station of the Ravens-
wood "L" at Kimball and Lawrence-avs.
LOCATION—Between Montrose,
Lawndale, and Hamlin-avs., on Giddings, Le-
land, Eastwood, Wilson, Windsor, Sunnyside,
Leavitt, Hermitage, Lincoln, and street car
lines, namely, Lawrence, Montrose, Elston, and
Crawford-ava.
This tract is not suburban acres, but adjoins
high class, artistic bungalows and handsome
modern 2, 3, and 12 apartment buildings, and
opposite our Sunday p. m. public school.
We are resubdividing into large lots, planning
strict building restrictions and street improve-
ments, including paving, which all buyers must
join.
Come out and look this property over and
make your selection in advance at present low
prices, as property is sure to rapidly rise.
OPEN SALE PRICES, $690 to $750 for 30
foot lots, each marked on each lot.
$75 cash, $10 monthly, 6% interest.
Meet our salesman at Kimball station, or call at
our office and have auto service to see this beau-
tiful subdivision.
CHESTER W. WALLACE & CO.,
SUBDIVIDERS.
3406 Lawrence-av., at Kimball Station.
Phone Monticello 42.

FOR SALE—SPECIAL SALE JULY 4 AND 5.
$450 BUYS A 30 FT. LOT IN
RAVENSWOOD GOLDEN SUB.
Sewer, water, and sidewalk included.
EASY TERMS.
Good transportation. Take cars and N. W. L.
In the midst of a fast growing section.
Our office is two blks. west of subdivision.
THE HOME BUILDERS,
Lawrence and Elston-ave. Tel. Irving 1460.

FOR SALE—¼ ACRE LOTS IN WEST IRV-
ing Park District; all have sewer and water,
some cement walks; 1 mile north of Lake; only
few remaining lots in our various Subd., they
are offered at special prices and terms; $50
cash, $10 monthly. Plats or call
KOESTER & ZANDER, 148 N. Dearborn-st.

FOR SALE—

BUILDERS ONLY.

30 foot lots.....$475
Ready for buildings.
WM. KELLEY & CO.,
58 W. Washington-st.

FOR SALE—19 LOTS, 30 FT. EA., TRUM-
bull-av. and Augusta-st., near Humboldt
Park; will sell in one or more lots to suit the
remainder of subdivision. WM. G. CARLISLE,
180 N. Dearborn-st.

FOR SALE—DISPOSE OF MY CHOICE
vacant, 100x187 ft., close to Humboldt-blvd.
and Logan-sq. terminal. Will sacrifice for
quick cash sale. Address B 39, Tribune.

FOR SALE—COR., 71X125 FT., IRV. PK.-
blvd. and Sawyer; mt. $3,000, due. 30x148
ft., Cicero and Addison; mt. $500; cash eq. or
exchange; will divide. [S.] WM. A. BOND &
CO., 109 N. Dearborn.

FOR SALE—SACRIFICE—IRVING PARK-
blvd., corner, 95x152; near Harlem-av.; dou-
ble store and flat; $13,000 cash. J. M. CARR,
226 Reaper Block. RAND. 705.

FOR SALE—SACRIFICE $165 EQUITY FOR
one-half price; resident lot, N. W., 50x125,
improved, near 2 car lines. Address X H 150,
Tribune.

FOR SALE—¼ ACRE, PATTERSON, NR.
58th; 3 more to be sold; best offer takes it.
BILHORN, 4007 N. Robey. Graceland 2222.

FOR SALE—BARGAIN, ¼ ACRE, N. W. COR.
63d-st., Argyle-st., 132x124, $800.
LAWRENCE & MORRIS sell. 10619 Wolfram-st.;

FOR SALE—BUSINESS LOTS, 75X180, 49TH-
av., near Roscoe; imp. all paid; ripe for
stores; $2,000. Address G 112, Tribune.

FOR SALE—5 ACRES CLOSE TO WALKE-
Ripe for subdividing. ROHM & SIMONS,
30 N. Dearborn-st.

FOR SALE—LOT 50x140 ON CAR LINE;
good location for theatre. Bel. 1514.

VACANT—WEST SIDE.

FOR SALE—

SNAPS IN CHOICE VACANT.

RIPE FOR IMPROVEMENT.

N. E. Corner LA VERGNE and PARK-AV.,
and PARK-AV., 100x125 feet.
Only $5,400.

WARREN-AV., ½ sq. east of
GARFIELD PARK, 30 ft. at $80 per ft.

JACKSON BROTHERS, TACOMA BLDG.

FOR SALE—OR TRADE—VACANT, S. E.
cor. Ogden and Washtenaw, 124x225; will
consider small business property; might as-
sume up to $35,000. A. GOLDBERG, Owner,
1856 Hastings-st. Canal 6000.

FOR SALE—BUILDERS, ATTENTION.
Will sell my 150 ft. vacant near Kedzie and
Harrison transfer corner for $75 a ft. on 2d mtg.
plan. A fine chance for responsible party with a
little money. Address E D 485, Tribune.

FOR SALE—5 ft. SACRAMENTO-BLVD., 25
x126; bargain. Must be sold at once. O. P.
GEUDTNER & CO., 7 W. Madison-st.

FOR SALE—VACANT LOT 50X180 FT. ON
West End-ave. near Lemon-av., ripe for
building. G. PERRINS, 4834 Washington-blvd.

FOR SALE—75 FT., JACKSON-BLVD., VA-
cant, for about one-half of its real value.
Address E G 216, Tribune.

FOR SALE—BY OWNER, LOT 25X125 AT
4151 Jackson-blvd. JESSIE MAGILL, 6251
College Grove-av.

MISCELLANEOUS—SOUTH SIDE.

FOR SALE — GREATEST BARGAINS IN
houses and flats or vacant in Chicago.
M. A. BOND & CO. 8450 Indiana-av.

FOR SALE—EQUITY IN 4111 WENTWORTH-
av. Cheap if the necessary repairs are made.
Make offer. Address F 255, Tribune.

REAL ESTATE—MFG. PROPERTY.

FOR SALE—CAMDEN, N. J., IMMEDIATE
OCCUPANCY; SUITABLE FOR WAR OR-
DERS or any business; brick buildings; 86,000
feet of floor space with very FINE POWER
PLANT; 4.6 acres on water front, Philadel-
phia lighterage limits. PRICE A DECIDED
BARGAIN. SUBSTANTIAL MORTGAGE.
L. G. CREIGHTON, Agent, Boone

REAL ESTATE—SUB'N—WEST.

BUY IN A HIGH GRADE COMMUNITY.

WE OFFER EXCEPTIONAL BARGAINS IN BEAUTIFUL

RIVERSIDE

WHERE YOU WILL HAVE SELECT NEIGHBORS, BEST SCHOOLS AND CHURCHES AND TRANSPORTATION; NO EXPERIMENTING HERE—AN OLD, WELL ESTABLISHED COMMUNITY, AND THE PRICES LOWER THAN ANYWHERE ELSE IN COOK CO. SO NEAR THE CITY AND HAVING ALL CONVENIENCES.

LOTS AS LOW AS $6 PER FRONT FOOT AND SUITABLE TERMS.

JOHN A. CHAPMAN, AGT., 30 N. LA SALLE ST. TEL. MAIN 1776.

RIVERSIDE OFFICE NEAR R., B. & O. DEPOT. TELEPHONE RIVERSIDE 83.

LOTS AT ACRE PRICES IN

HOLLYWOOD

80X247 FT.....$200
100X150 FT..... 600

TERMS TO SUIT YOU.

25 MINUTES FROM UNION DEPOT. BURLINGTON R.R. LOCAL OFFICE OPEN SAT. AND SUNDAY ON GOLF ROAD, NEAR LA GRANGE CAD. LINE. RIVERSIDE OFFICE, NEAR C. B. & Q. DEPOT. OPEN DAILY AND SUNDAY. TEL. RIVERSIDE 83.

JOHN A. CHAPMAN, AGT., 30 N. LA SALLE ST. TEL. MAIN 1776.

ELMHURST

THE SUBURB BEAUTIFUL

CHOICE HALF ACRE LOTS $600

TERMS: $10 CASH, BAL. MONTHLY.

SEE THEM TODAY.

These choice lots have water, gas, electric light, good drainage, cinder walks, located THREE BLOCKS to AURORA-ELGIN ELECTRIC DEPOT, ELMHURST.

GEO. R. CHAPMAN, ELMHURST.

Six Room Home

WITH LOT 50 BY 133 FEET.

IDEALLY SITUATED IN LA GRANGE.

A small cash payment and the balance monthly on exceptionally easy terms will buy a beautiful New England style home, ready for occupancy at once. All the latest improvements have been embodied in this elegant six room house with bath, large living room, huge open fireplace, three bright, airy bedrooms, sleeping porch and immense veranda overlooking the park; hot water heating system; lighting plant; latest improved plumbing fixtures, artistic electrical fixtures, and beautiful interior finish.

WILLIAM ZUETZELL.

Cor. Brainard and Hillgrove-avs., diagonally across from Hillgrove Park, La Grange. City Office, Rm. 1111, 19 S. La Salle-st.

FOR SALE—THREE MODERN BUNGALOWS, 5, 5, and 5 rooms, all complete and ready to move into; just completed; the suburb now attracting most attention.- Each is east front, on 50 ft. lots, macadam streets, cement walks, trees in parkway, all have gas and electric light; hardwood floors and trim; furnace; cement basement; stationary tubs. These bungalows are not new subdivision structures but are in separate locations in the best parts of Brookfield, north of the Burlington railroad and convenient and electric line. Brookfield is growing faster than any other suburb because it is near the city, easily accessible from the industrial plants on the Chicago river and is a cheap and attractive place to live. Prices $5,850, $5,750, and $5,600; small payment and [illegible] monthly; or will trade for rent. Discount for large cash payment. Act quickly; for these will not be in the market long. A. H. MITCHELL & SON, Room 1208, 69 W. Washington-st. Tel. Randolph 1148, or C. NORMAN C. DARNELL & CO., 123 Grand-blvd., Brookfield.

FOR SALE— FOR SALE.

HIGH LAKE.

Chicago and surrounding territory are facing a great period of growth; rich will be the return to those who put their dollars in the right place. You are earnestly requested to examine High Lake and consider the location, improvements, and surroundings of this property. Our office in the Community Club House will be open Saturday, Sunday, and Monday, July 3d, 4th, and 5th, for the convenience of those desiring to inspect the property. Booklet and plat giving full information mailed free.

E. A. CUMMINGS & COMPANY, 140 N. Dearborn-st.

Branch Office, High Lake Club House.

$100 DOWN

Buys a home in beautiful Congress Park, on Burlington R. R. and Suburban Electric; waive gas, electric lights, paved streets; 20 per cent of purchase down and balance on price $2,250 to $5,500; small monthly payments; large shade trees; Oak Park car line and North Shore. Call, phone, or write, E. P. GRAHAM, 1308 Chamber of Commerce Bldg. Main 4626, or call Saturday p.m. and Sunday, opposite the Congress Park R.R. depot.

FOR SALE—FOREST PARK SPECIAL BARgains all near Met. Elevated and surface lines—

$300 down takes 5 room bldg., 836 Marengo-av.; price $2,200; paved street; open for inspection; also few other special bargains in improved.

$1,150 takes S. W. Cor. Harrison and Lathrop-avs., 100 ft. will be worth double in short while; paved street.

Lots $200 to $350, all snap for cash or terms. Land office open Sundays and Mondays.

THEO. L. LOBSTEIN & CO., 7207 W. 12th-st.

FOR SALE—PARTY MOVING TO ST. PAUL desires to sell his modern six room house on paved street; foundation, brick veneer; full attic, combination fixtures; lot 50x125; all fenced; convenient to steam and electric cars; $5,750, only $1,000 cash, balance monthly; 4826 phone, or white E. B. GRAHAM, 1308 Chamber of Commerce Bldg., Main 626, or call Saturday p.m. and Sunday, opposite the Congress Park R.R. depot.

REAL ESTATE—SUB'N—WEST.

RIVERSIDE PROPERTY

Two adjoining lots, each 100x240 ft., 700 feet from station. Best unimproved property in village. Surrounded by fine homes. $37.50 per foot.

A GIFT AT THIS PRICE

H. H. BADGER, Winfield, Ill. Tel. 462-Y-3 Wheaton.

FOR SALE—RIVERSIDE: IMPROVED 100 ft. facing park, $800. Address G 61, Tribune.

REAL ESTATE—SUB.—MISCELLAN'S.

FOR SALE—SIX ROOM MODERN BUNGALOW; wooded hill; one acre; steam heat; artesian well water in house; fruit trees; suburban trains; fare 15¢; sell cheap. Apply R. L. BARNSTEAD, 24-26 S. Clark-st.

FOR SALE—BY OWNER, UNUSUALLY good two flat building, $5,000. 4730 Warwick-av.

REAL ESTATE—ACRE PROPERTY.

Biggest Snap in Chicago

THIRTY ACRES,

Diversey Ave

N. W. CORNER KOSTNER-AV. (North 44th-av.)

We are offering you an opportunity to DOUBLE your MONEY in less than six months.

JACKSON BROTHERS

SPECIALISTS IN WEST SIDE REAL ESTATE.

JOHN A. CHAPMAN, AGT., 30 N. LA SALLE ST. TEL. MAIN 1776.

REAL ESTATE—SUB'N—WEST.

FOR SALE—87½ ACRES ON FIFTH-AV., near Fifth-st., Maywood; just ripe for subdividing purpose; fine buildings are being erected on the adjoining property, which has been subdivided; must be sold before July 10. Address G 31, Tribune.

1443 W. 18th-st. Tel. Canal 806.

FOR SALE—5 ACRE BLOCKS AT $350 PER acre at very easy terms; close to city limits and Washington Heights; fine for investment; truck or chicken farming; best buy around Chicago. Write or call for full particulars.

J. S. HOWLAND, 133 W. Washington-st.

FOR SALE — CHOICE FIVE ACRE PIECES with large frontage on N. Oak Park-av., north of Division-st. Will be sacrificed for quick sale. $7,000. E. WOLTERSDORF & CO., S. W. Cor. Madison-st. and Ashland-blvd.

FOR SALE—¼ ACRES, ½ ACRES, 1 AND 5 acres in Franklin Park, 13 miles west; $325 to $360 per acre.

E. FRANKLIN, Herald Bldg.

FOR SALE — 10 ACRES, NORTH OF 71ST, east of California-av., $18,000.

5, 10, 20, 40 ACRES, $2,500 per acre; adjoining Harvey I. C. suburban; $200 per acre.

A. H. LORD, 111 W. Washington-st.

FOR SALE—OAK PARK-AV., 1 BLK. S. OF Lake, 2 lots, $1,000 per acre; $500 cash; agents. Apply JAMES GILLESPIE, 4026 W. Monroe-st.

FOR SALE—125 ACRES, N. W. SIDE, CORner two miles from city limits; $1,000 per acre; $5,000 cash; balance monthly; 6% interest. Address F 515, Tribune.

FOR SALE — 70 ACRES ON MAIN THOROUGHFARE; suitable for subdividing. WILLIAM REEDY, 820, 39 S. La Salle.

FOR SALE — 10 ACRES, 99TH AND HALsted; good transportation; ripe for development. RICE & ADAMSON, 1001 Ashland-blk.

FOR SALE—5 TO 20 ACRES JUST RIGHT for subdivision. Address E F 536, Tribune.

FOR SALE—BUY YOUR N. W. ACRES FROM NILES REALTY CO., Niles Center, Ill.

REAL ESTATE—OTHER CITIES.

FOR SALE—OR WILL TRADE MY BUSIness block for 40 ACRES; city of 40,000 population; property consists of four business rooms, including steam bakery; three rooms and bath above. The bakery is fitted with brick; value of property, $20,000; will take mortgage for any amount desired. F. T. JOYNER, 603 Insurance Exchange.

FOR SALE—OR TRADE—WILL TRADE $6,000 equity in fine $12,000 seven room brick residence in most desirable part of East St. Louis, Ill., for Chicago property, or will trade for farm. F. T. JOYNER, 603 Insurance Exchange.

REAL ESTATE—SUMMER RESORTS.

FOR SALE—20 ACRES, 10 ARABLE, WITH orchard, farm buildings, good soil; 10 acres second growth timber; fronting 40 rods on HIGGINS LAKE; finest in Michigan; 400 ft. deep; 12½ miles; source of Muskegon River; beautiful shores; fine for bathing and fishing resorts spring up in a season; many already; easy access; estate property; must be sold; terms easy; $100 per acre.

FRANK L. CARPENTER, Grand Rapids, Mich.;

5 Morris Building.

FOR SALE—MUST SACRIFICE MY BEAUtiful LAKE GENEVA HOME, THAT cost $18,000, AT HALF PRICE. ELECTRIC LIGHT AND WATER SERVICE; 10 ROOMS, INCLUDING CONVENIENT TRANSPORTATION. RESTRICTED NEIGHBORHOOD. NIGHT AND SUNDAY EXCHANGE LOCATED JUST NORTH OF FONTANA. WITH 150 FT. FRONTAGE ALONG THE LAKE. ADDRESS W. X. 352 TRIBUNE.

FOR SALE—FURNISHED SUMMER COTtage at Leland, on beautiful Lake Leelanau, north of Traverse City, Mich.; 100 feet fine beach to Lake; 3 bedrooms, large living room, bedrooms, large living room, with fire place; kitchen; native timber; fine neighbors; air inspiring; water distilled; 30 miles by auto; will leave you tell the story. Price $1,800; $400 cash, same 1916-17; balance 1917. Immediate possession. H. W. WARD, Bloomington, Ill.

FOR SALE — THE BELLS — BEAUTIFUL summer and winter home at Pistakee Lake, Ill., 50 miles from Chicago, via N. W. or C. & M. & St. P. R. R.; 22½ acres; 8 room modern house, 4 room lodge, large barn, chicken house, etc.; 2 acres of fruit and shade trees; artesian water supply; cement tub bath, elect. light, telephone; motor, row, duck and ice boats, boat house; large garden, fruit trees, etc. Price $25,000. Address F. E. HANSELL, McHenry, Ill.

FOR SALE—LAKE MINNETONKA RESIdence; well built ten room house; modern conveniences; front view seven miles of lake. Every room looks over the lake. Sun shines in every room; south shore, front and side bath, fine lake. Cost $16,000. Been insured $14,000. Now insured $3,000. Price $4,500 clear. No trade. No agents. Address owner, Box 253, Tonka Bay, Minn.

FOR SALE—BEAUTIFUL SUMMER HOME on Delavan Lake, Wis.; 9 large, light rooms, nicely furnished; garage for 4 cars; boat house, 2 rowing one gas launch; 100 ft. frontage 120x800; large porches; exclusive location. Neighbors to some of Chicago's largest merchants. Price, complete, $12,000; cash, part terms to suit. Address E D 554, Tribune.

FOR SALE—ABOUT 135 ACRES ON ONE OF 51 spring fed lakes; best bass fishing lakes in northern Wisc., with about 1¼ miles lake frontage, 2 lor cabins. Very suitable for hunting and fishing; handsomely wooded; 4 miles from railroad station; electric line. Address owner, J. TIPTON, 604-607 Mechanics' Institute Building, 57 W. Monroe-st., Chicago.

FOR SALE OR EXCHANGE—20 ACRE IMproved fruit ranch, near Reedley, California. Address F. A. Burger, 5108 Princeton-av.; or Bakersfield. Fred Ward, Riceville, Iowa.

Colorado.

FOR SALE—COME TO COOL COLORADO IN shadow of the pines, when hot winds blow. 10 acres, Colorado Home Site, in Colorado Parks; beautiful mountain scenery; good water; fine roads; ideal location for summer home; 2 miles to town; 5 trains daily; number of bungalows being built; easy payments. Address Denver Mountain Park Home Co., 1712 Champa-st., Denver, Colo.

Florida.

FOR SALE—OR EXCHANGE—

PROPERTY OWNERS OR BROKERS.

10,000 acres Al prairie and timber lands, Volusia County, Florida; choice citrus, vegetable, and general farm lands; tract surveyed and platted into 10 acre farms. $20 acre townsite, surrounded by farms; platted into blocks and lots; 40 acres improved; hotel; railway through tract; station in townsite. Want Chicago income property. Address B D 891, Tribune.

FOR SALE—BEST BARGAINS IN FLORIDA. 15,000 acres, part in cultivation; 80 miles from Jacksonville; accessible by rail, water, and automobile roads; subsoil flowing artesian water; terms; must be sold; $4 an acre in bulk.

S. S. CHADWICK, Jacksonville, Fla.

FOR SALE—BY OWNER, NEW SIX ROOM bungalow; modern conveniences, with 1 acre, three planted to citrus fruit; 300 feet elevation; overlooking Indian River; golf links club district; northern community. Box 257, Lakeland, Fla.

FOR SALE—BY OWNER, TEN ACRES ONE year old grapefruit; grower; high location; soil unsurpassed; high rolling country; privilege of cooperative co-operative association to scientifically selected 500 acre citrus community.

W. F. HALLAM, Lakeland, Fla.

FOR SALE — ARRIVED FROM MIAMI, Fla., for few months; am a land owner and planter; planted 100 trees; must sell; last winter. Will give advice to anyone regarding Florida; am free. P. DISCH, 745 Rush-st. Tel. Superior 3681.

FOR SALE—BEARING PECAN GROVE; 5 OR 10 a.; 1 mi. to large town; expert care 4 yrs. free if sold this month; terms; cooperative privilege. Easy terms. Investigate. Address E B 115 Tribune.

FOR SALE—BY OWNER, TEN ACRE tracts; special price, $11.25 monthly payments; below frost line; Lee Co., Fla.; eliminate promoters expense. Address G 71, Tribune.

FOR SALE—10 ACRES, NORTH OF TAMPA; acre farm proposition on earth, $20,000 cash, address or call on G. G. BENEDICT, 2039 Monroe-st.

FOR SALE — CHOICE PIECE OF NORTH Florida farm land, $6 per acre; near gulf and lake; 30 miles from Tampa. CAS. G. PLEW, Suite 436, 127 S. La Salle-st., Chicago.

Indiana.

FOR SALE — 330 A., BARGAIN; 160 A. IN grain, 47 a. fine timber; good improvements. Price $75 per a.

80 A. — 50 a. grain, good improvements. Price $5,000.

80 a., modern improvements, stock, crops. Complete, $12,000. Price $12,000.

198 a. prairie farm, good crops. Price, $110 a.

52 a., good improvements. Price, $2,800. No trade. M. H. MILLER, Bristol, Ind.

FOR SALE—OR EXCHANGE—320 ACRES, Kosciusko Co., Ind., highly improved; all under cultivation; 100 miles Chicago, 1½ mil. Milford, 4 mi. Goshen and Warsaw; interurban ¼ mi.; will trade long easy terms or accept other desirable property. Parties wanting real farm address E D 815, Tribune.

FOR SALE—HIGHLY PRODUCING 85 AC. farm, near Goshen, Ind., level, Burr oak loam, big orchard, fine bldgs.; worth $100 per a.; aged owner retiring, sacrifices for $85 per a. clear.

WM. A. BOND & CO., 109 N. Dearborn.

FOR SALE—LITTLE ACRE FARM AT urban station; NR. CITY; level, garden soil; 6 A. fruit; 7 rm. house, barn; IDEAL POULTRY RANCH; ONLY $3,800.

WILLIAMS, MONIGER AND COMPANY, 35 S. Dearborn-st., Suite 309. Central 6066.

FOR SALE—80 ACRES LEVEL BLACK land, good drainage, good improvements, all in cultivation; $100 per acre; easy terms; 40 acres, choice location; 10 roomed house, large barn, other buildings; $6,000. NEWTSON BROS., Knox, Indiana.

FOR SALE—80 A., BLACK LAND, ON MACadam road; 7 miles to Valparaiso; has produced 750 bu. onions per acre; fair buildings; $11,000; 15 A. good land, poor building, $9,000. C. E. WOLFE, Leporte, Ind.

FOR SALE—SACRIFICING 80 A. FARM, 60 mi. Chicago, flawless title; good, fertile soil; 6 room house, barn, crops; $2,800; easy terms. Owner, C. M. BLANCHARD, 4422 Prairie-av. Phone Drexel 7117.

FOR SALE — MY 160 ACRE IMPROVED farm, 40 miles from Chicago, near Crown Point; easy terms; also a 20 acre tract without buildings on electric line; ideal spot to build. H. E. LASSE, Gary, Ind.

FOR SALE—220 ACRE FARM, ORANGE County, Ind.; 85 acres in young fruit trees; grape fruit; must sell quickly; cheap. Address C S 48, Tribune.

FOR SALE—10 A. @ $9 MI. CHICAGO, NEAR town; fine 5 r. house, outbldgs, orchard; horse, 150 chickens, tools, crops; $2,800; easy terms. PHILLIPS, MONIGER & CO., 29 S. La Salle.

FOR SALE—70 ACRE FARM; JOINS TOWN; 6 room house, barn, 2 silos; 40 acres fine alfalfa; live stock, crops, implements, $6,000.00; easy payments. DUKES, Knox, Ind.

FOR SALE—BY OWNER, 160 ACRE FARM; black soil; fine buildings; stock and crops; price, $4,500.00; part cash. I. M. DUKES, Knox, Ind.

FOR SALE — FOUR ACRE FRUIT AND poultry farm, furnished complete; good six room house and other buildings; easy terms. W. S. BROWN, 212 Tribune Building.

FOR SALE—$2,000 TAKES $4,200 EQUITY in fine farm; need money. Address F 327, Tribune.

FOR SALE—20 ACRE FARM; BUILDINGS; orchard; live stock; crops; improvements; $2,500, part cash. DUKES, Knox, Ind.

FOR SALE OR EXCHANGE—160 ACRES near Winnemac Ind.; good soil and buildings; price $6,000. What have you? Address F 176, Tribune.

FOR SALE—WELL IMPROVED 44 ACRE farm, 2½ miles Star City, Ind.; bargain. E. SCHMIDT, Haselrigg, Ind.

REAL ESTATE—FARM LANDS.

Indiana.

FOR SALE—240 A. DAIRY FARM; 6 ROOM house, bkrs., and silo; mig. $5,500; due 5 yrs.; price $70 per acre; ½ mi. from town. 120 a.; 6 r. house, windmill, and milk house, barns, sheds; $18 acre. If taken at once; mig. $2,100; price $55 per a. 40 a. farm; 20 a. plow land, bal. timber; good 8 r. house; near town; price $3,600; trms. Address C O 9, Tribune.

Illinois.

FOR SALE OR EXCHANGE—

NORTHERN ILLINOIS FARMS.

300 a. half mile to station, black soil, good bldgs., $185 acre.

160 a., $190 acre.

224 a. Dairy Farm, gulf edge, $185 acre.

141 a., S. Wis.; excellent soil and bldg., $150. Bargains improved North Dak.

320 a. North Dak.; level; in crop; good bldgs., near thriving town; $42 acre.

W. S. FOUST, De Kalb, Ill.

FOR SALE—DAIRY AND POULTRY FARM of ten acres on electric road, 25 miles from Chicago; doing good business with select line of customers; will sell with stock and business or without; splendid chance for any one wishing to get into outdoor life; profitable business now, can be increased without limit; investment of $10,000 to $12,000; will take part cash; other property will be considered. Address W. A. FOLEY, Chicago Heights, Ill.

FOR SALE—SPLENDID 5½ ACRE FARM, adjoining Wheaton; 8 bks. from main depots, 2 blks. from school; finest black soil; good new 6 room house, city water and gas, new hen house, barn, etc.; fruit and shade trees; city and county improved; price $6,750; land adjoining selling for more than double this price; handsome profit for the one who buys; don't delay. PETE COLEMAN, 54 W. Randolph-st. Phone Randolph 5106.

[Rodwers.]

FOR SALE—WEST OF GLENCOE, 97 SKOkie, 80 acre farm, well wooded; 5 acres corn and potatoes; large orchard, small fruit; 7 room house, bath, electricity, gas, furnace. 2 screened porches; price $14,000; easy terms.

J. L. FLOYD, 95 N. Dearborn-st.

FOR SALE—260 ACRE FARM, ALL UNDER cultivation; good buildings, well fenced; within 2½ miles of station on two railroads; will stand closest investigation; price $75 per acre. Want good apartment building on South Side. Will assume.

McKEY & POAGUE, 1206 E. 63d-st.

FOR SALE—CLOSING OUT AN ESTATE AT a sacrifice price; one section of good farm land, fair set of improvements; close to market, in Kankakee county, Ill. This will make a first class stock and grain farm; price $40 per acre; farm is now under contract and will be sold. See CARLIN BROS., Kankakee, Ill.

FOR SALE—105 ACRE FARM, NEAR HIGHland Park; good soil and bldgs.; might take 2 or 3 lots in trade. Write owner, Box 1, Highland Park, Ill.

154 acre farm, 1½ hours' ride from Chicago; good soil; only $110 an acre. M. F. CULLEN, 30 N. Dearborn-st.

FOR SALE—CHOICE 40 ACRE GENTLEman's farm, 18 miles Chicago on St. Charles road; modern buildings; cost over $6,000; good soil; must be sold; $4,000 cash; or will trade for city property. LONG & MYERS, 32 W. Washington-st.

FOR SALE—OR TRADE—80 ACRE DAIRY farm, in Hinsdale, Ill., Lake Co.; under cultivation; with $10,000 worth of improvements. Also 160 acres raw land in Beaver, Wisconsin, Marinette Co., ready for cultivation.

H. MOSS, 223 E. 47th-st.

FOR SALE—COUNTRY HOME AND FARM 12½ miles from Chicago; rich soil; fine orchard; best improvements; bargain price $125 per acre. Address H B 515, Tribune.

FOR SALE—40 ACRES IN LAKE REGION; good buildings; bordering private lake; 1½ mile R. R. station; Lake Co., Ill. 1st Flat Construction-st.

FOR SALE—77 A., 18 MI. CHICAGO, ON Madison-st., 2 mi. A. E. & C. sta.; sold bldgs., good orchard, shade, black soil; $180 per A. F. J. LINDLEY, Downers Grove.

FOR SALE—IMPROVED EIGHTY ACRES; fine soil, level, fair improvements; near Matteson; $150 per acre; liberal terms. 1020 Lafayette-av., Mattoon, Ill.

FOR SALE — FARMS NEAR CHICAGO; 10 Acres and upwards. Some REAL BARGAINS. Terms. LOEB-HAMMEL, 205-6 Marquette Bldg.

FOR SALE—IDEAL 188 ACRE, NEAR BY farm, adj. depot; ready market for fruit and acres; $175, incl. 100 a. cult. 100 a. Barrington; $145. A. GRAY, 128 N. La Salle-st.

FOR SALE — 25 ACRE BEAUTIFUL TIMbered lot near Wheaton and Wheaton Golf club, 1¼ miles Wheaton, $6,200. Address B B 516, Tribune.

FOR SALE — 40 ACRE IMPROVED FARM, Northern Ill., ½ mile station. Has lake frontage. Will cut price this week. Address A F 580, Tribune.

FOR SALE—LOT 5 A. FOX RIVER VALLEY farms, near town, lake, and R. R.; 40 miles Chicago. EASY terms. J. K. ORVIS & CO., 29 S. La Salle-st. Phone Randolph 6284.

FOR SALE — 10 AND 20 ACRE COUNTRY home farm tracts on popular main concrete thoroughfare, close in, beautiful surroundings. HILLSIDE REALTY CO., 1207 Ashland-blk.

FOR SALE—IMPROVED FARMS AT CRYSTal Lake, Ill., from 3 to 1,000 acres; lake and city property. Send for farm terms list.

FOR SALE—COUNTRY RESIDENCE; MODern; 34 acres; choice location; forty minutes' ride; fruit; alfalfa. Address D 167, Tribune.

FOR SALE—120 ACRE FARMS; 75 FARMS near Chicago; have several bargains.

H. W. DIETRICH & CO., 29 S. La Salle-st.

FOR SALE—3 ACRE POULTRY FARM, house, all equipment. THEODOR WENDT, Lombard, Ill.

FOR SALE OR EXCHANGE—10 SUBURBAN acres, $100 each. Taylor, 4504 Washington.

Kansas.

FOR SALE—OR TRADE—320 ACRES; GOOD unimproved land; clear of incumbrance; four miles from railroad town; 100 miles from Kansas; price $5,000, or will trade for good vacant property clear of incumbrance in Chicago; will pay difference. Address F 1, Tribune.

FOR SALE—BY OWNER, NEW SIX ROOM bungalow; modern conveniences, with 1 acre, three planted to citrus fruit; 300 feet elevation; overlooking Indian River; golf links club district; northern community. Box 257, Lakeland, Fla.

FOR SALE—BY OWNER, TEN ACRES ONE year old grapefruit; grower; high location; soil unsurpassed; high rolling country; privilege of cooperative co-operative association to scientifically selected 500 acre citrus community.

W. F. HALLAM, Lakeland, Fla.

FOR SALE — ARRIVED FROM MIAMI, Fla., for few months; am a land owner and planter; planted 100 trees; must sell; last winter. Will give advice to anyone regarding Florida; am free. P. DISCH, 745 Rush-st. Tel. Superior 3681.

FOR SALE—BEARING PECAN GROVE; 5 OR 10 a.; 1 mi. to large town; expert care 4 yrs. free if sold this month; terms; cooperative privilege. Easy terms. Investigate. Address E B 115 Tribune.

FOR SALE—BY OWNER, TEN ACRE tracts; special price, $11.25 monthly payments; below frost line; Lee Co., Fla.; eliminate promoters expense. Address G 71, Tribune.

FOR SALE—10 ACRES, NORTH OF TAMPA; acre farm proposition on earth, $20,000 cash, address or call on G. G. BENEDICT, 2039 Monroe-st.

FOR SALE — CHOICE PIECE OF NORTH Florida farm land, $6 per acre; near gulf and lake; 30 miles from Tampa. CAS. G. PLEW, Suite 436, 127 S. La Salle-st., Chicago.

Indiana.

FOR SALE — 330 A., BARGAIN; 160 A. IN grain, 47 a. fine timber; good improvements. Price $75 per a.

80 A. — 50 a. grain, good improvements. Price $5,000.

80 a., modern improvements, stock, crops. Complete, $12,000. Price $12,000.

198 a. prairie farm, good crops. Price, $110 a.

52 a., good improvements. Price, $2,800. No trade. M. H. MILLER, Bristol, Ind.

FOR SALE—OR EXCHANGE—320 ACRES, Kosciusko Co., Ind., highly improved; all under cultivation; 100 miles Chicago, 1½ mil. Milford, 4 mi. Goshen and Warsaw; interurban ¼ mi.; will trade long easy terms or accept other desirable property. Parties wanting real farm address E D 815, Tribune.

FOR SALE—HIGHLY PRODUCING 85 AC. farm, near Goshen, Ind., level, Burr oak loam, big orchard, fine bldgs.; worth $100 per a.; aged owner retiring, sacrifices for $85 per a. clear.

WM. A. BOND & CO., 109 N. Dearborn.

FOR SALE—LITTLE ACRE FARM AT urban station; NR. CITY; level, garden soil; 6 A. fruit; 7 rm. house, barn; IDEAL POULTRY RANCH; ONLY $3,800.

WILLIAMS, MONIGER AND COMPANY, 35 S. Dearborn-st., Suite 309. Central 6066.

FOR SALE—80 ACRES LEVEL BLACK land, good drainage, good improvements, all in cultivation; $100 per acre; easy terms; 40 acres, choice location; 10 roomed house, large barn, other buildings; $6,000. NEWTSON BROS., Knox, Indiana.

FOR SALE—80 A., BLACK LAND, ON MACadam road; 7 miles to Valparaiso; has produced 750 bu. onions per acre; fair buildings; $11,000; 15 A. good land, poor building, $9,000. C. E. WOLFE, Leporte, Ind.

FOR SALE—SACRIFICING 80 A. FARM, 60 mi. Chicago, flawless title; good, fertile soil; 6 room house, barn, crops; $2,800; easy terms. Owner, C. M. BLANCHARD, 4422 Prairie-av. Phone Drexel 7117.

FOR SALE — MY 160 ACRE IMPROVED farm, 40 miles from Chicago, near Crown Point; easy terms; also a 20 acre tract without buildings on electric line; ideal spot to build. H. E. LASSE, Gary, Ind.

FOR SALE—220 ACRE FARM, ORANGE County, Ind.; 85 acres in young fruit trees; grape fruit; must sell quickly; cheap. Address C S 48, Tribune.

FOR SALE—10 A. @ $9 MI. CHICAGO, NEAR town; fine 5 r. house, outbldgs, orchard; horse, 150 chickens, tools, crops; $2,800; easy terms. PHILLIPS, MONIGER & CO., 29 S. La Salle.

FOR SALE—70 ACRE FARM; JOINS TOWN; 6 room house, barn, 2 silos; 40 acres fine alfalfa; live stock, crops, implements, $6,000.00; easy payments. DUKES, Knox, Ind.

FOR SALE—BY OWNER, 160 ACRE FARM; black soil; fine buildings; stock and crops; price, $4,500.00; part cash. I. M. DUKES, Knox, Ind.

FOR SALE — FOUR ACRE FRUIT AND poultry farm, furnished complete; good six room house and other buildings; easy terms. W. S. BROWN, 212 Tribune Building.

FOR SALE—$2,000 TAKES $4,200 EQUITY in fine farm; need money. Address F 327, Tribune.

FOR SALE—20 ACRE FARM; BUILDINGS; orchard; live stock; crops; improvements; $2,500, part cash. DUKES, Knox, Ind.

FOR SALE OR EXCHANGE—160 ACRES near Winnemac Ind.; good soil and buildings; price $6,000. What have you? Address F 176, Tribune.

FOR SALE—WELL IMPROVED 44 ACRE farm, 2½ miles Star City, Ind.; bargain. E. SCHMIDT, Haselrigg, Ind.

REAL ESTATE—FARM LANDS.

Michigan.

BIG LAND OPENING

At $9 Per Acre

On July 6th Only.

SWIGART'S NEW DICKSON TOWNSHIP TRACT—5,000 ACRES in Manistee Co., Mich.—at half their market value for this excursion only. Nothing for sale until excursion people arrive on ground. Every one has equal chance of selection. No sale less than 40 or more than 160 acres.

$50 down, $7.50 monthly on each 40 acres, or annual payments, or 5 per cent off on sales for all cash. None of the land will be offered again at this low price after excursion leaving our Chicago offices Tuesday, July 6th, at 11:30 a. m. Entire expense from Chicago and return, including railroad fare, board, Pullman berth, etc., $15.50.

We have arranged for a special train for this big event, which will be conducted like a government land opening, without partiality or favor, but with equal opportunity to each and every excursionist.

Write today or call tomorrow for map-circular giving all conditions of this opening.

Also literature describing these choice tapered farming and fruit lands, well adapted for stock raising, dairying, poultry, truck, etc.; near railroads and good towns and handy by boat or rail to markets of Chicago, Grand Rapids, and Detroit. The lands adjoin a developed farm district.

We stake our reputation on the statement that this is a rare and genuine bargain. Don't misjudge value from this special one-time-price offer. The lands are some of the best quality in Manistee county and are well drained, no swamps, and can all be cleared and put under cultivation of farm machinery.

This great and popular sale will demonstrate why the Swigart organization has stood for so many years and will continue to stand as the great medium through which men of moderate or limited means can acquire self-sustaining, money-earning farm homes.

With the return arrival of the excursion train in Chicago this sale will be closed and the price of any remaining lands raised in accordance with values we expect practically every 40, 80, 120, and 160 acre piece to pass, in the two days' trip, for less than half its real value. A large majority of whom will proceed promptly to transform their land into fully improved farms and to take an opportunity of a lifetime for the wage earner, farm renter, or farm hand to get a Farm Home. This is a conserved opportunity which will not knock at your door a second time. Think of it! Only $360 for 40 acres! The time is short. You must act promptly. Office remains open Monday, July 5.

George Swigart

OWNER,

1240-50 First National Bank Bldg., Chicago.

MR. FRUIT DEALER

We offer for sale 150 acres all under cultivation of choice fruit land, conveniently located to Traverse City, between the bay and Lake Michigan.

8,000 TREES

Apple, 3,500; cherry, 1,500; peach, 2,000; pears and plum, 1,000.

5 YEARS OLD

Just beginning to bear. This place has been well cared for, and is in prime condition and needs money. Buildings are first class. Price $25,000. Is just value of one crop.

A. E. ROBINSON,

1427-28 Williamson Bldg., Cleveland, Ohio.

REAL ESTATE—FARM LANDS.

Michigan.

FOR SALE—

ESTATE PROPERTY IN MICHIGAN.

SIXTY ACRE FARM. FOUR MILES OF SAUGATUCK.

PRICE $2,200.

THIRTY-SEVEN ACRES, FIVE MILES SOUTHWEST OF DOUGLAS, ON MICHIGAN SHORE DRIVE. HAS A FRONTAGE OF ONE THOUSAND FEET ON LAKE MICHIGAN. FINE BEACH AND WOODED BLUFF.

PRICE $4,000.

FOUR RIVER FRONT LOTS IN SAUGATUCK.

ADDRESS:

F. H. WILLIAMS, A. W. SHERWOOD, EXECUTORS OF THE ESTATE OF HORACE D. MOORE, DECEASED, ALLEGAN, MICH.

Minnesota.

FOR SALE—240 ACRES, 45 MILES FROM Minneapolis, one mile from town; 160 acres under cultivation; balance used for pasture; can practically all be cultivated; heavy soil; good set buildings, consisting of 8 room house, large barn, granary, corn cribs, windmills, etc.; the land will produce 60 bu. corn per acre; telephone in house; country thickly settled; complete set of machinery; 27 head of stock, consisting of 11 cows, balance 1 and 2 years old; six good horses, 25 hogs, chickens, one-half of this year's crop and everything on the farm goes at $50 per acre, half cash.

SCHWAB BROS., 1028 Plymouth Bldg., Minneapolis, Minn.

FOR SALE—HAVE SEVERAL VALUABLE tracts of farm lands in MINNESOTA and NORTH DAKOTA suitable for colonization, and on account of western interests that will occupy most of my time I will sell these lands on easy terms to parties or firms who have facilities and are in position to colonize them. Address A 10, Tribune.

FOR SALE—THE BEST RED RIVER VALley farms, well imp., $80 up; small cash payment, balance time. Other good farms in Minn., N. D., S. D. cheap. 100 a. poultry ranch, N. D., cheap. Also 11 r. home, Oakwald-av. for ex. $12,000; or add other property for N. S. acres. Address F 92, Tribune.

Mississippi.

FOR SALE—I HAVE FIFTY ACRES OF ORchard land on Gulf Coast, 30 of it planted to pecans and oranges; orange in bearing; will sell or exchange for Chicago property. Address F 476, Tribune.

FOR SALE—FINE BEARING GROVE PECans and oranges; Gulf Coast, Mississippi; $4,500; terms. Address F 177, Tribune.

WOMAN—AS SECY.; INVEST. $500 TO $1,000; salary; exp. not necessary; trial before investing. Address E 547, Tribune.

Missouri.

FOR SALE—40 ACRE FULLY EQUIPPED pigeon and chicken farm. Must be sold. ¼ mile from town and r. r., in the heart of the great poultry belt of Mo. Address L. LER, 7258 Coles-av. Phone S. Chicago 10174.

FOR SALE—CHEAP; 80 ACRES IN STE. Genevieve County, Missouri; uncultivated. Address F 554, Tribune.

FOR SALE—40 ACRES, 2 RM. HOUSE, HENhouse; 12 hens; sacrifice $595; cash, $25, weekly $1.85. F. O. Box 104, Irondale, Mo.

Montana.

FOR SALE—MOVE RIGHT OUT TO THE JUDITH BASIN, MONTANA.

You won't make a mistake. You will like the climate, scenery, and big crops. Come to our office for free booklet. Don't delay. Write WM. H. BROWN COMPANY, 5 N. La Salle-st., Chicago, Ill.

FOR SALE—½ PRICE; BEARING IRRIGATed apple orchard; alfalfa for and cattle ranch; terms. Address F 546, Tribune.

New Jersey.

FOR SALE—GRAND OLD COLONIAL MAnor house, built by Gov. Reading, 1700, on 100 acres, New Jersey, offered quick purchaser $17,500. Has all modern conveniences. H. MARROW, 1981 Broadway, New York City.

New York.

Lakeside Farm

53 Acres, Stock, Crops, $3,300.

Beautiful home, real money making farm, delightfully located; 4 years at present lake; only 1 mile to R. R. village; fertile fields, cut 25 tons hay; large pasture; good wood lot, orchard; 10 acres all year round enjoyment; owner buying larger farm throws in, if taken now, pair horses, 3 Holstein cows, hogs, poultry, all machinery, tools, crops; easy terms;

REAL ESTATE—FARM LANDS.

Miscellaneous.

SALE—OR EXCHANGE—
acres of hardwood, partly cutover land
valuable timber; near railway and town
land; clay loam with clay subsoil; near
proved farms; price $25 per acre; will ex
re. for 2 apartment bldg., clear, or
or Northwest Side. Address J 198, Tribune.

SALE—20 A. FINEST IMPR
d, house and all imp., in beau. Peac
n. Address B N 594, Tribune.

REAL ESTATE—FRUIT LANDS.

R SALE—

Or Exchange
or Chicago Property.

Price $100,000, Clear of
Incumbrance.

E BEST COMMERCIAL PEACH AN
LE ORCHARD IN THE FAMOUS KOO
ONG DISTRICT OF THE
AZE OF MISSOURI; 700 ACRES dev
e fruit; five acres general farming
0 select Elberta peach trees, 4,000 ap
; $10,000 worth of live stock and mac
modern buildings with running wa
electric light; part of farm lies in
e. Very best railroad facilities right at
. The orchard is in first class condit
mate of this year's peach crop. Pears
choicest Elbertas, which bring the hig
in this market. Almost always good
climate. Giving the property careful at
will show large returns on the investm
cannot increase in value. Will e
ge for Chicago income property with
e a reasonable mortgage. Would entertain
. RESIDENCES OR HIGHLY I
OVED FARM close to Chicago, which
in part payment.
LAIR COMMISSION TO BROKERS.
K. YOUNG & BRO., BANK FLOOR,
Marquette Bldg., Dearborn and Adams.
EXCLUSIVE AGENTS.

SALE—BEAUTIFUL SOUTHERN
me; pecan grove; 200 a. cultivated bla
2 a. alfalfa; will trade. Address
24, Tribune.

SALE—5 A. BEARING PAPER SHEL
can orchard. $1,875. Address G 202 Tribune.

LAND INFORMATION.

RM LAND IN COAST STATES—DO YO
nt to know about land on the Pacific co
ices soil, wheat crop, stock, or poss
be raised, climate, or market facilit
Reality Board (5 cents) and ask anyone
o you like and we will get you reliable
do not sell land; we sell information on
and Information Bureau, 601 Provide
., Tacoma, Wash.

EMBERS OF YOUR FAMILY LOCAT
the cheap land districts of upper Wisco
ean, visited them, by a night's ride in a
Pullman sleeper or a pleasant day's
auto over good, thoroughly marked road
te us about it. Write for information
First National Bank Bldg., Milwaukee

E LAND INFORMATION.
any one who is seeking a home in the sou
will give our advice free. We know th
thoroughly. We can advise you correc
Send us a card or write for information
ihern state or locality. Southern Informa
Bureau, 1107 Railway Exchange Bldg.

MEEKERS AND BUYERS
rite for true facts about S. W. Ark. lan
ce Lamb, Immig. Agt., Memphis, Dallas
Ft. Smith or Hot Springs, Ark.

YOU ARE IN THE MARKET FOR
rm, send your name today. Receive offe
owners and agents everywhere. Unite
ity Association, Joliet, Ill.

REAL ESTATE—MISCELLANEOUS.

R SALE—ABSOLUTELY THE BES
nsfer co. in Chicago. Improved with
; owner must have the cash; price $40,0
$80,000. Address E L 52, Tribune.

SALE—BUSY BUNGALOW BEARING OR
ard, 1 mile to town; 50 ft. on Gunn Co
ion. Trade for anything clear. Addr
69, Tribune.

REAL ESTATE WANTED.

ANTED—ATTENTION, OWNERS—WANT
to modern apartments, North or
will give cash and clear new high grade
; will pay all cash.

H. O. STONE & CO.,
76 W. MONROE-ST.

ANTED—ATTENTION, BROKERS—HAVE
with $5,000 cash, wants four to eight
ed flat, brick flat building, S. or S. W. Side;
t higher than $15,000.
BURHANS & ELLINWOOD & CO.,
29 S. Dearborn-st., 2 to 6 p. m.

ANTED — MANUFACTURING SITES
the owner will build and lease to
cials firms for a term of years, also l
sites for flat buildings where owner will
ve money. I can show credit rating
. Address E D 596, Tribune.

ANTED — MODERN HOUSE, BRICK OR
stone, with garage preferred, 7 or 8 rooms,
t. bath; $5 to $6 50 ft. lot, 5 to 8 blocks from
or C. R. P. stations, N. W. steam road;
be bargain; $5,500 to $7,000. Address F
Tribune.

ANTED—A TWO FLAT STONE OR BRICK,
water or furnace, north of Argyle, east
ark; not over $6,000 or $6,500; cash; give
particulars; no agents. Address F 538,
Tribune.

FOR EXCHANGE—NEW NINE APT. BLDG.
LOCATED 1 BLOCK FROM WASH. PARK;
FOUR 4 ROOM and FIVE 5 ROOM APARTMENTS; IN-A-DOOR WALL BEDS; LARGE PARLORS, AND ALL MODERN ACCESSORIES; RENTALS $4,620 A YEAR; PRICE $53,000; MTG. $23,000. WILL CONSIDER good vacant or SMALLER IMPROVED.
DRAPER & KRAMER, 25 N. Dearborn-st.

TO EXCHANGE — $12,000 EQUITY IN NEW
SIXTY FLAT BUILDING, LOCATED NR. WILSON-AV. STATION; OWNER WANT CLEAR IMPROVED OR VACANT; WOULD CONSIDER LARGE TRACT OF WISCONSIN OR MICHIGAN CUT OVER LANDS. GEORGIA OR LOUISIANA LANDS, SUITABLE FOR FARMING, ALSO CASH. ADDRESS E K 410, TRIBUNE.

FOR EXCHANGE—TWO 6 APARTMENT buildings, located in a choice section of the South Side; rent $1,200; will trade for flat; mortgage $17,500, 5½ per cent., the fall 1916. Rental $4,500; all rented. Steam heat; all modern conveniences. Want a clear Southern Illinois or Indiana farm. latter preferred, up to $16,000. Address B A 523 Tribune.

MUST RAISE CASH TO MEET BUSINESS obligations; will sacrifice very fine modern 5, 6, 7 flats bringing in actual profit of over $2,600 yr. after all operating expenses, including int. on mtge., are paid, in exchange for any clear property or farm on which I can borrow any amount a loan of $5,000. Address E H 446 Tribune.

FOR EXCHANGE — DANDY 4 FLAT BRICK for cottage or 2 flat on S. Side.
Widow demands quick deal. 924 W. 54th-pl., nr. Peoria-st.; modern 5 and 6, 4 and 4 rooms; steam; bsmts. Real bargains.
HAYDEN & STONE, 6326 Halsted-st. Wentworth 289.

FOR EXCHANGE—BEAUTIFUL, WELL constructed, almost new 2 apartment building, completely furnished. In-a-Dor beds, etc.; highest grade S.-S. blvd.; income about $6,000 year; mortgage $30,000; will exchange equity for smaller property or farm and cash. Address E E 283, Tribune.

EXCHANGE—$50,000 EQUITY ROGERS PK Sheridan-road apartment building; beautiful location; no better building on North Shore; renting $13,500. Want North Shore residence, Evanston preferably. Address A F 883, Tribune.

TO EXCHANGE—GRAND-BLVD. 18 APT. 2 baths; sun parlors; rented $18,000 annually; est. wants business property or clear income; will exchange for $56,000 equity; we will make attractive deal with some one. Further particulars, MARK LEVY & BROTHER, Marquette Bldg.

TO EXCHANGE—ALMOST NEW 12 apartment building, S. S. de; rent nearly $4,500 yearly; mtg. $20,000. Want good farm, clear lands, or clear residence for my $20,000 equity; pay commission to any one finding me trade. Address F 74, Tribune.

FOR EXCHANGE—MY ELEGANT 12 FLAT bldg., S. S. cor.; rents over $5,800; must raise some money; will trade for property anywhere I can borrow $10,000 on second mtge. deal; if you want bargain this is your chance; give full particulars of your property and value. Address A H 858, Tribune.

EXCHG.—SWELL DETACHED 3 APT., near Wash. and Jackson Parks.
Right up to modern ideas.
Rents $1,400. Slaughter $6,000 eqy.
Want clear house or 2 flat, $4,500.
Address A P 861, Tribune.

FOR EXCHANGE—3 APARTMENT BUILDING; EXCLUSIVE KENWOOD.
RENTAL $6,900.
Residence or vacant considered as part payment.
J. F. CORNELIUS & CO., EXCL. AGTS., 531 STOCK EXCHANGE, 30 N. LA SALLE.

TO EXCHANGE—SIX APARTMENT SOCTH of 48th-st., near the lake; rental $2,940; inc. $13,000. I must dispose of this at once and will consider any clear property that I can handle for cash at once. Address W L 496, Tribune.

TO EXCHANGE—3 APT. NORTH SIDE, 5 block from Sheridan-rd.; want $3,500 cash and $2,500 in trade for my equity in 3 building, garage due Nov., 1918, at 5½ per cent; no prepayments. Rental $1,710. Address E K 452, Tribune.

WANTED—GOOD FARM OR SUMMER home in Michigan or Wisconsin, convenient to Chicago, for high class six apartment; near Grand-blvd.; rental $4,216; inc. $2,000, 5½ per cent. Will make liberal deal for a first class place. Address D A 524, Tribune.

FOR EXCHANGE—12 APT. BLDG., 5, AND 6 rms.; rents $6,300; mortgage $25,000, 5 per cent. Want cash and clear old improved for equity.
HENRY E. STRASSHEIM & CO.,
Edgewater 393.

TO EXCHANGE—NICE LARGE 9 FLAT APT. bldg. on corner Sheridan-rd.; rent about $5,000 yearly; take smaller property part trade.
JOHN HEIM, Exclusive Agent,
3148 N. Ashland-av., near Belmont.

EXCHANGE—APARTMENTS.
Have several bldgs., from 6 to 42 flats, where owners will accept other clear property for equity. Submit what you have and we will make you a proposition in 48 hours.
WM. KIRK & CO., 404 E. 47th-st. Oak. 905.

WHAT HAVE YOU WORTH $7,500 TO $8,000 on which I can get loan of $4,000 TO EXCHANGE for my modern Kenwood 6 room stone front; rent $3,200 yr.; mtge. $12,000 at 5½%; in need of immediate funds; this bldg. worth $29,000 cash. Address B M 191 Tribune.

TO EXCHANGE—APARTMENT BLDGS. $10,000 to $100,000 and over.
Where owners will consider clear vacant, old improved, or farm lands.
FRANK H. LANG,
Bank Floor, 40 N. Dearborn-st.

TO EXCHANGE—MODERN 6 FLAT DATE 6 flat building; private front and rear porches; steel construction; Englewood; mtg. $30,000; price $51,000. Exchange for close, conscientious deal for clear property, as I must have money. Address B T 295, Tribune.

TO EXCHANGE—EDGEWATER CORNER; new, modern building; private heating plant; all modern conveniences; rent $7,900; mtg. $40,000. Will make a good trade for farm or West Side property. Address F 115, Tribune.

TO EXCHANGE—NEW 3 FLAT ON MICHgan-av., near 50th-st.; 9 and 10 rooms and basement; rent $3,600; mtg. $17,500; price $27,000. Want residence in No. Edgewater for equity. Address B T 300, Tribune.

EXCHANGE — MY $6,000 EQUITY DANDY 3 flat adjoining Lincoln Park; rents $1,000; want modern 2 flat, 51st to 61st, east of Drexel; assume small mortgage; rare chance. Address A 59, Tribune.

FOR EXCHANGE—MODERN 18 APARTment building located on 66th-blvd., east of Cottage Grove-av., renting for over $8,000; mortgage $35,000; what have you to offer for this equity? Address B D 404, Tribune.

TO EXCH.—MY ELEGANT HIGH GRADE Edge. 2 apt., clear, value $25,000. Want N. Side 12, 15, or 24 apt. bldg., or business property; give full particulars. Owners only. Address A H 854, Tribune.

TO EXCHANGE—GOOD, MODERN 9 FLATS, well located; rental $3,900; mtg. 5½ per cent, $18,000; will trade for anything that 24,000 can be borrowed on. C. Slaughter.] L. M. SMITH & BRO., 3947 Cottage Grove-av.

EXCH. SWELL COLONIAL 12 FLAT, 30 FT. lot; W. Marquette-rd. [67th-at.], near Ashland; both 6 r., steam, elec., mission finish; garage; cash $4,500 equity for clear cottage, bal. 1917 and 1918. Address A P 280, Tribune.

TO EXCHANGE—A HIGH GRADE 3 APARTment building on Hyde Park-blvd.; wide lot; 9 rooms, 3 baths; sun parlors; rent $5,040; mtg. $21,000, 5½%. Want clear vacant or improved. Address A P 570, Tribune.

TO EXCHANGE—FOR CALIFORNIA PROPerty, by owner, living in Los Angeles, 18 apartment corner bldg. in Woodlawn; near L sta. McKEY & POAGUE, 153 W. Washington-st.

FOR EXCHANGE—NEW 18 APT., CLOSE TO N. W. "L" station; 4 and 5 rooms, modern in every respect; rents $4,100; mtge. $30,000. Will make liberal deal for clear vacant or improved. Address T S 281, Tribune.

TO EXCHANGE—ELEGANT NEW HIGH grade 18 flat bldg. in Edgewater; rents $5,000; mtge. $35,000. Will consider lot, or ind. farm and assume up to $15,000. Address A H 255 Tribune.

TO EXCHANGE—6 FLAT, NORTH, FOR two flat and cash. Address E E 288, Tribune.

WE HAVE A NUMBER OF MEDIUM AND high grade apartment buildings to exchange.
JOHN T. O'CONNELL, 69 Washington-st.
WOOLF CO., Rector Bldg.

EXCHANGE—12 APTS. ON CORNER, new, modern; rent $800; want clear class. Address B O 165, Tribune.

EXCHANGE—4 FLAT, 3936 37TH-AV.; rents $400; new building. FRANK J. CONSTANCE, 1719 Carmen-av.

EXCHANGE—6 FLAT, 6210-12 PRAIRIE-av.; rents $1,500, for house or vacant worth $8,000. Address G 77, Tribune.

EXCHANGE—3 FLAT, N. W., NR. PK.; RENT $1,200; no ht.; for vac. Addison-st. Address E 559, Tribune.

WANTED—6 FLAT SO. OR NO. SIDE; will handle; give data. Address G 17, Tribune.

WANTED—HIGH CLASS 3 APT. BLDG. FOR cash and prop. Address G 33, Tribune.

WANTED—WILMETTE, 7 TO 9 RM. HOUSE up to $8,000. Address F 224, Tribune.

WANTED—IMPROVED FARM OF ONE HUNdred to two hundred acres, within 50 miles of Chicago; no brokers. Address F 176, Tribune.

WANTED—A SMALL FARM, WEST CHESter county, or some fruit. Address 116 N. Wells-st.

WANTED — THREE FLATS, SOUTH SIDE; no agents. Address G 304, Tribune.

WANTED—HOUSES, SOUTH SIDE; $10,000 to $14,000 cash. Address G 305, Tribune.

REAL ESTATE FOR EXCHANGE.

Apartments.

FOR EXCHANGE—EQUITY IN 12 room S. S. apartment, overlooks Park, close to I. C., "L," and surface lines; with small cash payment will consider vacant, improved or unimproved farm lands in Iowa, Wisconsin, or Illinois farm lands. Address A X 99, Tribune.

2 FLAT BLDGS. RENTS LITTLE UNDER $1,200; mtge. $28,000, due in 4½ yrs.; owner will consider first class farm or good city property or reasonable basis; this is chance to get good income property. Address G 466, Tribune.

WANTED — MODERN HOUSE, BRICK OR stone, with garage preferred, 7 or 8 rooms, 2 bath; $5 to $6 50 ft. lot, 5 to 8 blocks from C. & N. W. or R. P. stations, N. W. steam road; must be bargain; $5,500 to $7,000. Address F 538, Tribune.

WANTED—A TWO FLAT STONE OR BRICK, with water or furnace, north of Argyle, east of Clark; not over $6,000 or $6,500; cash; give full particulars; no agents. Address F 539, Tribune.

FOR EXCHANGE—NEW NINE APT. BLDG. LOCATED 1 BLOCK FROM WASH. PARK; FOUR 4 ROOM and FIVE 5 ROOM APARTMENTS; IN-A-DOOR WALL BEDS; LARGE PARLORS, AND ALL MODERN ACCESSORIES; RENTALS $4,620 A YEAR; PRICE $53,000; MTG. $23,000. WILL CONSIDER good vacant or SMALLER IMPROVED.
DRAPER & KRAMER, 25 N. Dearborn-st.

TO EXCHANGE — $12,000 EQUITY IN NEW SIXTY FLAT BUILDING, LOCATED NR. WILSON-AV. STATION; OWNER WANT CLEAR IMPROVED OR VACANT; WOULD CONSIDER LARGE TRACT OF WISCONSIN OR MICHIGAN CUT OVER LANDS. GEORGIA OR LOUISIANA LANDS, SUITABLE FOR FARMING, AND CASH. ADDRESS E K 410, TRIBUNE.

FOR EXCHANGE—TWO 6 APARTMENT buildings, located in a choice section of the South Side; rent $1,200; will trade for flat; mortgage $17,500, 5½ per cent., the fall 1916. Rental $4,500; all rented. Steam heat; all modern conveniences. Want a clear Southern Illinois or Indiana farm. latter preferred, up to $16,000. Address B A 523 Tribune.

MUST RAISE CASH TO MEET BUSINESS obligations; will sacrifice very fine modern 5, 6, 7 flats bringing in actual profit of over $2,600 yr. after all operating expenses, including int. on mtge., are paid, in exchange for any clear property or farm on which I can borrow any amount a loan of $5,000. Address E H 446 Tribune.

FOR EXCHANGE — DANDY 4 FLAT BRICK for cottage or 2 flat on S. S.
Widow demands quick deal. 924 W. 54th-pl., nr. Peoria-st.; modern 5 and 6, 4 and 4 rooms; steam; bsmts. Real bargains.
HAYDEN & STONE, 6326 Halsted-st. Wentworth 289.

FOR EXCHANGE—BEAUTIFUL, WELL constructed, almost new 2 apartment building, completely furnished. In-a-Dor beds, etc.; highest grade S.-S. blvd.; income about $6,000 year; mortgage $30,000; will exchange equity for smaller property or farm and cash. Address E E 283, Tribune.

EXCHANGE—$50,000 EQUITY ROGERS PK Sheridan-road apartment building; beautiful location; no better building on North Shore; renting $13,500. Want North Shore residence, Evanston preferably. Address A F 883, Tribune.

TO EXCHANGE—GRAND-BLVD. 18 APT. 2 baths; sun parlors; rented $18,000 annually; est. wants business property or clear income; will exchange for $56,000 equity; we will make attractive deal with some one. Further particulars, MARK LEVY & BROTHER, Marquette Bldg.

FOR EXCHANGE—ALMOST NEW 12 apartment building, S. S. de; rent nearly $4,500 yearly; mtg. $20,000. Want good farm, clear lands, or clear residence for my $20,000 equity; pay commission to any one finding me trade. Address F 74, Tribune.

FOR EXCHANGE—MY ELEGANT 12 FLAT bldg., S. S. cor.; rents over $5,800; must raise some money; will trade for property anywhere I can borrow $10,000 on second mtge. deal; if you want bargain this is your chance; give full particulars of your property and value. Address A H 858, Tribune.

EXCHG.—SWELL DETACHED 3 APT., near Wash. and Jackson Parks.
Right up to modern ideas.
Rents $1,400. Slaughter $6,000 eqy.
Want clear house or 2 flat, $4,500.
Address A P 861, Tribune.

FOR EXCHANGE—3 APARTMENT BUILDING; EXCLUSIVE KENWOOD.
RENTAL $6,900.
Residence or vacant considered as part payment.
J. F. CORNELIUS & CO., EXCL. AGTS., 531 STOCK EXCHANGE, 30 N. LA SALLE.

TO EXCHANGE—SIX APARTMENT SOCTH of 48th-st., near the lake; rental $2,940; inc. $13,000. I must dispose of this at once and will consider any clear property that I can handle for cash at once. Address W L 496, Tribune.

TO EXCHANGE—3 APT. NORTH SIDE, 5 block from Sheridan-rd.; want $3,500 cash and $2,500 in trade for my equity in 3 building, garage due Nov., 1918, at 5½ per cent; no prepayments. Rental $1,710. Address E K 452, Tribune.

WANTED—GOOD FARM OR SUMMER home in Michigan or Wisconsin, convenient to Chicago, for high class six apartment; near Grand-blvd.; rental $4,216; inc. $2,000, 5½ per cent. Will make liberal deal for a first class place. Address D A 524, Tribune.

FOR EXCHANGE—12 APT. BLDG., 5, AND 6 rms.; rents $6,300; mortgage $25,000, 5 per cent. Want cash and clear old improved for equity.
HENRY E. STRASSHEIM & CO.,
Edgewater 393.

TO EXCHANGE—NICE LARGE 9 FLAT APT. bldg. on corner Sheridan-rd.; rent about $5,000 yearly; take smaller property part trade.
JOHN HEIM, Exclusive Agent,
3148 N. Ashland-av., near Belmont.

EXCHANGE—APARTMENTS.
Have several bldgs., from 6 to 42 flats, where owners will accept other clear property for equity. Submit what you have and we will make you a proposition in 48 hours.
WM. KIRK & CO., 404 E. 47th-st. Oak. 905.

WHAT HAVE YOU WORTH $7,500 TO $8,000 on which I can get loan of $4,000 TO EXCHANGE for my modern Kenwood 6 room stone front; rent $3,200 yr.; mtge. $12,000 at 5½%; in need of immediate funds; this bldg. worth $29,000 cash. Address B M 191 Tribune.

TO EXCHANGE—APARTMENT BLDGS. $10,000 to $100,000 and over.
Where owners will consider clear vacant, old improved, or farm lands.
FRANK H. LANG,
Bank Floor, 40 N. Dearborn-st.

TO EXCHANGE—MODERN 6 FLAT DATE 6 flat building; private front and rear porches; steel construction; Englewood; mtg. $30,000; price $51,000. Exchange for close, conscientious deal for clear property, as I must have money. Address B T 295, Tribune.

TO EXCHANGE—EDGEWATER CORNER; new, modern building; private heating plant; all modern conveniences; rent $7,900; mtg. $40,000. Will make a good trade for farm or West Side property. Address F 115, Tribune.

TO EXCHANGE—NEW 3 FLAT ON MICHgan-av., near 50th-st.; 9 and 10 rooms and basement; rent $3,600; mtg. $17,500; price $27,000. Want residence in No. Edgewater for equity. Address B T 300, Tribune.

EXCHANGE — MY $6,000 EQUITY DANDY 3 flat adjoining Lincoln Park; rents $1,000; want modern 2 flat, 51st to 61st, east of Drexel; assume small mortgage; rare chance. Address A 59, Tribune.

FOR EXCHANGE—MODERN 18 APARTment building located on 66th-blvd., east of Cottage Grove-av., renting for over $8,000; mortgage $35,000; what have you to offer for this equity? Address B D 404, Tribune.

TO EXCH.—MY ELEGANT HIGH GRADE Edge. 2 apt., clear, value $25,000. Want N. Side 12, 15, or 24 apt. bldg., or business property; give full particulars. Owners only. Address A H 854, Tribune.

TO EXCHANGE—GOOD, MODERN 9 FLATS, well located; rental $3,900; mtg. 5½ per cent, $18,000; will trade for anything that 24,000 can be borrowed on. C. Slaughter.] L. M. SMITH & BRO., 3947 Cottage Grove-av.

EXCH. SWELL COLONIAL 12 FLAT, 30 FT. lot; W. Marquette-rd. [67th-at.], near Ashland; both 6 r., steam, elec., mission finish; garage; cash $4,500 equity for clear cottage, bal. 1917 and 1918. Address A P 280, Tribune.

TO EXCHANGE—A HIGH GRADE 3 APARTment building on Hyde Park-blvd.; wide lot; 9 rooms, 3 baths; sun parlors; rent $5,040; mtg. $21,000, 5½%. Want clear vacant or improved. Address A P 570, Tribune.

TO EXCHANGE—FOR CALIFORNIA PROPerty, by owner, living in Los Angeles, 18 apartment corner bldg. in Woodlawn; near L sta. McKEY & POAGUE, 153 W. Washington-st.

FOR EXCHANGE—NEW 18 APT., CLOSE TO N. W. "L" station; 4 and 5 rooms, modern in every respect; rents $4,100; mtge. $30,000. Will make liberal deal for clear vacant or improved. Address T S 281, Tribune.

TO EXCHANGE—ELEGANT NEW HIGH grade 18 flat bldg. in Edgewater; rents $5,000; mtge. $35,000. Will consider lot, or ind. farm and assume up to $15,000. Address A H 255 Tribune.

TO EXCHANGE—6 FLAT, NORTH, FOR two flat and cash. Address E E 288, Tribune.

WE HAVE A NUMBER OF MEDIUM AND high grade apartment buildings to exchange.
JOHN T. O'CONNELL, 69 Washington-st.
WOOLF CO., Rector Bldg.

EXCHANGE — 12 APTS. ON CORNER, new, modern; rent $800; want clear class. Address B O 165, Tribune.

EXCHANGE—4 FLAT, 3936 37TH-AV.; rents $400; new building. FRANK J. CONSTANCE, 1719 Carmen-av.

EXCHANGE—6 FLAT, 6210-12 PRAIRIE-av.; rents $1,500, for house or vacant worth $8,000. Address G 77, Tribune.

EXCHANGE—3 FLAT, N. W., NR. PK.; RENT $1,200; no ht.; for vac. Addison-st. Address E 559, Tribune.

WANTED—6 FLAT SO. OR NO. SIDE; will handle; give data. Address G 17, Tribune.

WANTED—HIGH CLASS 3 APT. BLDG. FOR cash and prop. Address G 33, Tribune.

WANTED—WILMETTE, 7 TO 9 RM. HOUSE up to $8,000. Address F 224, Tribune.

WANTED—IMPROVED FARM OF ONE HUNdred to two hundred acres, within 50 miles of Chicago; no brokers. Address F 176, Tribune.

WANTED—A SMALL FARM, WEST CHESter county, or some fruit. Address 116 N. Wells-st.

WANTED — THREE FLATS, SOUTH SIDE; no agents. Address G 304, Tribune.

WANTED—HOUSES, SOUTH SIDE; $10,000 to $14,000 cash. Address G 305, Tribune.

REAL ESTATE FOR EXCHANGE.

Business Property.

TO EXCHANGE—BUSINESS PROPERTY—1,000 seat modern theater, Cicero-av., rented for $6,000 yr.; cash value $15,000; secured loan, mtge. $16,000. 4 yrs.; will consider smaller property in exchange.
105 ft. vacant, Cicero-av., nr. Lake; clear; will take small business property in exchange and assume.
Archer, near 20th, cor., 3 sty. brick, good developing business; mtge. $10,000; will take apartment bldg. in exchange.
MARK LEVY & BROTHER, Marquette Bldg.

FOR EXCHANGE—
WE HAVE A CLEAR CORNER
of 4 stores and 18 flats renting
for $7,000 and ABSOLUTELY CLEAR.
What have you in Chicago
to exchange for this or a
good nine flat building clear?

JACKSON BROTHERS, TACOMA BLDG.

EXCHANGE—90 YEAR LEASEHOLD ON Madison-st.; close in; income $7,800; value $46,000, with improvements; for equity in bus. property; will add cash.
ELLIS GEIGER & CO.,
1431 Conway Building.

HAVE YOU A 6 FLAT BUILDING THAT you can offer for the following 44 feet vacant, clear, $3,000, store and 3 flats eq. $5,000, corner, 113x165, improved, worth $10,000, mortgage $11,000; might add a little cash. Address E B 59, Tribune.

FOR SALE—OR EXCHANGE—MT 200 BRL. fully equipped flour mill, 55 miles from Chicago; property is all clear and will bear closest investigation; value $150,000; will consider good clear farm lands near Chicago or city vacant. Address A X 89, Tribune.

FOR EXCHANGE—MODERN CORNER, well constructed flats; large flat, suitable for light manufacturing; located near 26th and Cottage Grove. Will make excellent trade on same one who could use this for their business. Address B D 407, Tribune.

I HAVE TO EXCHANGE ON PROMINENT business corner seven stores, stove heat, mortgage $20,000, due in 3 years, for improvement. What have you clear in improved or vacant? Address E E 321, Tribune.

TO EXCHANGE—TRANS. COR. 4 STORY bldg. and 60 ft. vacant; leased 1 tenant $3,200 net; mtg. $25,000, 5 per cent, $15,000 equity; or 3 flat.
MARK LEVY & BROTHER, Marquette Bldg.

A LARGE OWNER OF CLEAR PROPERTIES will trade for substantial downtown business equity, or might consider large equities in other improved property; exclusive agency or direct dealing desired. Address F 307, Tribune.

WANTED—A GOOD, LARGE FARM WORTH $250,000, for high class, steel constructed, downtown building and ground, rented to good tenant on a long lease; $30,000 s. yr. net. Address F 215, Tribune.

TO EXCHANGE—FINE NORTH SIDE BUSIness corner, modern building, all rented $3,800 yr.; cottage or 2 flat on S. S. preferred; $30,000. This is a bargain and will make you a cracker-jack deal. Address A G 525, Tribune.

EX.—MODERN BRICK STORE AND FLAT, prominent South Side bus. st. Give you $7,500 eqy. for clear $5,000 house, bal. 1918. Ens. 38 house, Wentworth 362. Tribune.

MY PROMINENT CAR LINE CORNER stores and flats, great increase in value sure in next six months; $30,000 equity; want smaller; will trade. H. K., 1439 Tribune Bldg.

TO EXCHANGE—CIGAR STORE AND BUSIness property, close to loop, value $35,000. Want equity in apartment bldg. Address A H 293, Tribune.

TO EXCHANGE—ONE STORY STORES, white enamel front, Edgewater; rents $2,200; mtg. $18,000. Want good vacant. Address A H 252, Tribune.

Farms and Acres.

FOR EXCHANGE—875 ACRES, TODD County, Minnesota, 4½ miles southwest of Long Prairie; 500 acres under cultivation; 375 acres in timber; 2 sets of buildings; 2 wells; 2 silos; 2 barns; 60 head of cattle; 30 head of horses; 30 hogs; 30 tons of hay; 1,000 bushels of potatoes; 1,000 bushels of oats; 1,000 bushels of corn; 1,000 bushels of barley; 1,000 bushels of flax; 1,000 bushels of wheat; 1,000 bushels of rye; 1,000 bushels of timothy seed; 1,000 bushels of clover seed; 1,000 bushels of millet seed; 1,000 bushels of alfalfa seed; 1,000 bushels of timothy and clover seed; 1,000 bushels of timothy and alfalfa seed; 1,000 bushels of clover and alfalfa seed; 1,000 bushels of millet and alfalfa seed; 1,000 bushels of timothy, clover and alfalfa seed; 1,000 bushels of millet, clover and alfalfa seed; 1,000 bushels of timothy, millet, clover and alfalfa seed; 1,000 bushels of timothy, millet, clover, alfalfa and flax seed; 1,000 bushels of timothy, millet, clover, alfalfa, flax and rye seed; 1,000 bushels of timothy, millet, clover, alfalfa, flax, rye and wheat seed; 1,000 bushels of timothy, millet, clover, alfalfa, flax, rye, wheat and oats seed; 1,000 bushels of timothy, millet, clover, alfalfa, flax, rye, wheat, oats and corn seed; 1,000 bushels of timothy, millet, clover, alfalfa, flax, rye, wheat, oats, corn and barley seed; 1,000 bushels of timothy, millet, clover, alfalfa, flax, rye, wheat, oats, corn, barley and potatoes; 1,000 bushels of timothy, millet, clover, alfalfa, flax, rye, wheat, oats, corn, barley, potatoes and turnips; 1,000 bushels of timothy, millet, clover, alfalfa, flax, rye, wheat, oats, corn, barley, potatoes, turnips and beets; 1,000 bushels of timothy, millet, clover, alfalfa, flax, rye, wheat, oats, corn, barley, potatoes, turnips, beets and carrots; 1,000 bushels of timothy, millet, clover, alfalfa, flax, rye, wheat, oats, corn, barley, potatoes, turnips, beets, carrots and parsnips; 1,000 bushels of timothy, millet, clover, alfalfa, flax, rye, wheat, oats, corn, barley, potatoes, turnips, beets, carrots, parsnips and onions; 1,000 bushels of timothy, millet, clover, alfalfa, flax, rye, wheat, oats, corn, barley, potatoes, turnips, beets, carrots, parsnips, onions and peas; 1,000 bushels of timothy, millet, clover, alfalfa, flax, rye, wheat, oats, corn, barley, potatoes, turnips, beets, carrots, parsnips, onions, peas and beans; 1,000 bushels of timothy, millet, clover, alfalfa, flax, rye, wheat, oats, corn, barley, potatoes, turnips, beets, carrots, parsnips, onions, peas, beans and cabbage; 1,000 bushels of timothy, millet, clover, alfalfa, flax, rye, wheat, oats, corn, barley, potatoes, turnips, beets, carrots, parsnips, onions, peas, beans, cabbage and cauliflower; 1,000 bushels of timothy, millet, clover, alfalfa, flax, rye, wheat, oats, corn, barley, potatoes, turnips, beets, carrots, parsnips, onions, peas, beans, cabbage, cauliflower and celery; 1,000 bushels of timothy, millet, clover, alfalfa, flax, rye, wheat, oats, corn, barley, potatoes, turnips, beets, carrots, parsnips, onions, peas, beans, cabbage, cauliflower, celery and lettuce; 1,000 bushels of timothy, millet, clover, alfalfa, flax, rye, wheat, oats, corn, barley, potatoes, turnips, beets, carrots, parsnips, onions, peas, beans, cabbage, cauliflower, celery, lettuce and radishes; 1,000 bushels of timothy, millet, clover, alfalfa, flax, rye, wheat, oats, corn, barley, potatoes, turnips, beets, carrots, parsnips, onions, peas, beans, cabbage, cauliflower, celery, lettuce, radishes and spinach; 1,000 bushels of timothy, millet, clover, alfalfa, flax, rye, wheat, oats, corn, barley, potatoes, turnips, beets, carrots, parsnips, onions, peas, beans, cabbage, cauliflower, celery, lettuce, radishes, spinach and tomatoes; 1,000 bushels of timothy, millet, clover, alfalfa, flax, rye, wheat, oats, corn, barley, potatoes, turnips, beets, carrots, parsnips, onions, peas, beans, cabbage, cauliflower, celery, lettuce, radishes, spinach, tomatoes and watermelons; 1,000 bushels of timothy, millet, clover, alfalfa, flax, rye, wheat, oats, corn, barley, potatoes, turnips, beets, carrots, parsnips, onions, peas, beans, cabbage, cauliflower, celery, lettuce, radishes, spinach, tomatoes, watermelons and cantaloupes; 1,000 bushels of timothy, millet, clover, alfalfa, flax, rye, wheat, oats, corn, barley, potatoes, turnips, beets, carrots, parsnips, onions, peas, beans, cabbage, cauliflower, celery, lettuce, radishes, spinach, tomatoes, watermelons, cantaloupes and pumpkins; 1,000 bushels of timothy, millet, clover, alfalfa, flax, rye, wheat, oats, corn, barley, potatoes, turnips, beets, carrots, parsnips, onions, peas, beans, cabbage, cauliflower, celery, lettuce, radishes, spinach, tomatoes, watermelons, cantaloupes, pumpkins and squash; 1,000 bushels of timothy, millet, clover, alfalfa, flax, rye, wheat, oats, corn, barley, potatoes, turnips, beets, carrots, parsnips, onions, peas, beans, cabbage, cauliflower, celery, lettuce, radishes, spinach, tomatoes, watermelons, cantaloupes, pumpkins, squash and cucumbers; 1,000 bushels of timothy, millet, clover, alfalfa, flax, rye, wheat, oats, corn, barley, potatoes, turnips, beets, carrots, parsnips, onions, peas, beans, cabbage, cauliflower, celery, lettuce, radishes, spinach, tomatoes, watermelons, cantaloupes, pumpkins, squash, cucumbers and peppers; 1,000 bushels of timothy, millet, clover, alfalfa, flax, rye, wheat, oats, corn, barley, potatoes, turnips, beets, carrots, parsnips, onions, peas, beans, cabbage, cauliflower, celery, lettuce, radishes, spinach, tomatoes, watermelons, cantaloupes, pumpkins, squash, cucumbers, peppers and eggplants; 1,000 bushels of timothy, millet, clover, alfalfa, flax, rye, wheat, oats, corn, barley, potatoes, turnips, beets, carrots, parsnips, onions, peas, beans, cabbage, cauliflower, celery, lettuce, radishes, spinach, tomatoes, watermelons, cantaloupes, pumpkins, squash, cucumbers, peppers, eggplants and okra; 1,000 bushels of timothy, millet, clover, alfalfa, flax, rye, wheat, oats, corn, barley, potatoes, turnips, beets, carrots, parsnips, onions, peas, beans, cabbage, cauliflower, celery, lettuce, radishes, spinach, tomatoes, watermelons, cantaloupes, pumpkins, squash, cucumbers, peppers, eggplants, okra and rhubarb; 1,000 bushels of timothy, millet, clover, alfalfa, flax, rye, wheat, oats, corn, barley, potatoes, turnips, beets, carrots, parsnips, onions, peas, beans, cabbage, cauliflower, celery, lettuce, radishes, spinach, tomatoes, watermelons, cantaloupes, pumpkins, squash, cucumbers, peppers, eggplants, okra, rhubarb and asparagus; 1,000 bushels of timothy, millet, clover, alfalfa, flax, rye, wheat, oats, corn, barley, potatoes, turnips, beets, carrots, parsnips, onions, peas, beans, cabbage, cauliflower, celery, lettuce, radishes, spinach, tomatoes, watermelons, cantaloupes, pumpkins, squash, cucumbers, peppers, eggplants, okra, rhubarb, asparagus and horseradish; 1,000 bushels of timothy, millet, clover, alfalfa, flax, rye, wheat, oats, corn, barley, potatoes, turnips, beets, carrots, parsnips, onions, peas, beans, cabbage, cauliflower, celery, lettuce, radishes, spinach, tomatoes, watermelons, cantaloupes, pumpkins, squash, cucumbers, peppers, eggplants, okra, rhubarb, asparagus, horseradish and dand

AUTOMOBILES—GASOLINE.

BIGGEST CUT OF ALL —ON— USED CARS

EVERY USED CAR IN OUR ENTIRE STOCK MUST POSITIVELY BE SOLD BY WEDNESDAY NIGHT. PRICE WILL DO IT, AND NO REASONABLE OFFER WILL BE REFUSED.

1914 Velie 40	$ 425
1912 Velie 40	300
Velie Coupe	285
1914 Velie 35	500
Curtis Car	175
Velie 1,500 lb. truck	700
Velie 2 ton truck	1,300
Gram 2 ton truck	500

USED CARS ON EASY TERMS.

THE NEW BULLETIN Contains some startling values. Ask for Bulletin T. Sent free on request.

Velie Motor Vehicle Co.
1615 Michigan av.

AUTOMOBILES—GASOLINE.

INVEST WISELY

THE PURCHASE OF ONE OF OUR USED PACKARDS IS A WISE INVESTMENT. YOU WILL BEGIN TO REALIZE THE PROFITABLENESS OF THE INVESTMENT AFTER A YEAR'S USE. SERVICE, SATISFACTION, AND COMFORT ARE BACK OF THE PACKARD REPUTATION.

WE OFFER THE FOLLOWING PACKARD USED CARS.

No.		Cyl.	Pass.	Price.
430	1910-30 Limousine	4	7	$1,200
467	3-38 Phaeton	6	6	$2,950
506	1913-48 Touring	6	7	$1,800
521	14-38 Touring	6	5	$1,800
555	1908-30 Limousine	4	7	$600
567	4-48 Touring	6	7	$3,500
562	3-38 Touring	6	7	$4,100
560	14-38 Touring	6	7	$1,750
540	14-48 Touring	6	7	$2,000
575	2-38 Phaeton	6	5	$2,000
582	3-38 Touring	6	7	$2,750

MISCELLANEOUS.

574	1906 Peerless Lim. & Tour.	4	7	$750
425	1910-G Glide Touring Car	4	5	$800
505	1913 Rambler Tour. Car	4	5	$650
529	1910-G Studebaker Garford Touring Car	4	7	$500
536	1906-10 Peerless Limo.	4	7	$700
502	1910 Speedwell Touring and Limousine	4	7	$750
556	1913 Hupp Yeats Electric Limousine	5		$300
563	1906-36 Pierce Arrow Limo.	6	7	$700
572	1914-41 Marmon Tour. Car	6	5	$1,400
577	1910-G Studebaker Landaulet Car	4	7	$250
576	1912 Cunningham Tour. Car	4	7	$400
580	1912 Speedwell Touring Car	4	7	$450
583	1914 Cadillac Landaulet Car	4	7	$1,500

ARRANGE FOR A DEMONSTRATION.

SEND FOR OUR BULLETIN.

Packard Motor Car Co. of Chicago,
2361 Michigan Ave.
Phone Calumet 4316.

How Much Do You Want to Pay?

GOOD USED CARS, $275 TO $675.

Do not say you "can't afford a car" until you have examined our stock and compared our prices. Liberal terms to responsible buyers.

Studebaker touring cars	$300
Studebaker roadsters	275
Studebaker delivery wagon	325
Hupmobile touring car, 1915 model	650
Krit roadster	325
Paige roadsters, 1914 model	650
Hupmobile roadsters	300
Buick roadster	325
Buick touring car	450
Overland coupe [self-starter]	600
Ford Panel Delivery, 1914	350
Chalmers touring car [self-starter]	675

TO PURCHASE $300 TO $375.

Sold on "satisfaction or money back" basis. Many other big bargains on exhibit. Visitors welcome. Salesroom open Sunday from 9 to 2 p. m.

ERWIN GREER AUTOMOBILE COMPANY,
Ford Distributors,
1512-1515 Wabash-av., Chicago, Ill.

SPEEDSTER AND ROADSTERS.

New and second hand, of standard makes.
Stutz, Marmon,
Mercer, Oldsmobile,
Alco, Kissel Kar,
Paige, Chalmers.

All cars been thoroughly overhauled and repainted, and are covered by written guarantees; prices ranging from $275 to $1,000.

AUTO SERVICE CORP.,
2019 Michigan-av. Calumet 4077.
OPEN EVENINGS.

FOR ANYONE THAT CAN USE A 6 CYLINDER 90 horsepower touring car I will convince that I have the best bargain in town; every horn, part has been O. K.'d; new guarantee cylinder reground; can be bought for overhauling charges; 1911 model. Trindl & Ryser Machine Works, 981 E. 43d-st.

1914 CADILLAC ROADSTER, PERFECT condition; shock absorbers; tires reasonable. R. C. H., Calumet 4606.

CHALMERS SPEEDSTER—30 H. P., FIRST class running condition; recently overhauled, equipped; Stromberg carb.; Bosch magneto; 32x3½ tires; tire shapes; not home made; will sacrifice. Garage, Rear 2824 Sheridan-rd.

1914 4 CYL. COLE, ELECTRIC STARTER, $830; 1914 4 cyl. Mitchell, $800; 1914 6 cyl. Oakland, ele. tric starter, $900. Many others at $300 to $650. COLE MOTOR CO., 2225 Michigan-av. Cal. 4468. Open Sunday.

NEW MODEL MITCHELL, 5 PASS. TOURing car, electric starter, electric lights and generator. Also 1 demonstrator. Chicago Auto Machine Works, 1031 E. 43d-st.

FOR SALE—1915 MODEL MOLINE, COST $2,100; 1912 Velie, cost $1,700; 1914 Kar; $450. Wayne 4 cyl. rdstr., make offer. Thomas 6 cyl., 5 pass., $700. 6109 S. Park-av. Went. 2016.

1913 EARLY MODEL CHALMERS ROADster, foredoor, paint very good, color blue, nickel, motor A1; extra wheel cover; good set tires all new; bargain, $375. 842 S. Gunderson-av., Oak Park.

USED OVERLANDS
AT OVERTURE LIGHT CARS.
PRICES RIGHT. CARS RIGHT.
OVERLAND USED CAR DEPT.,
2420 Michigan-av. Calumet 5500.

1 PASS. 50 SIMPLEX, FOREDOOR, CHAIN drive; d. m. rim; 5 good tires; good running condition. Wellington 9210. Address E J 226, Tribune.

HAVE JUST REP. MY HAYNES MODEL 24 car; is in fine mechanical condition and has electric starter and lights; will sell at a bargain. SIMMONS, Calumet 1061.

BARGAIN, DEMONSTRATOR, RUN ONLY 1,000 miles; fully guaranteed; answer quick. CROW MOTOR CO., 1305 E. 47 Jackson-blvd. Hay. 5000.

FOR SALE—THE BEST LOOKING SPEEDster in the state; starter, extra tires; cost $4,200. run 10 mos.; quick sale, $1,000 cash. 2645 Cottage Grove-av.

$125 TAKES TWO-SEATER STUDEBAKER 20 chassis in A1 condition; also tires; 1-4 cyl. Franklin runabout $40. Must sell. C. D., 5515 Whipple-st.

HAVE LATEST MODEL MASTER SIX Chalmers; electric lighted and started; fully equipped. This is a bargain.
GORDON JONES-av. Calumet 5511.

FOR SALE—CHEAP; 1 13-48 PACKARD 5 pass., in fine shape; has run 18,000; also limousine body. Apply 2 7 STOCK, Polo Farm, Wheaton, Ill.

1912 SPEEDWELL LIMOUSINE; ELECTRIC lights; generator; d. m. rims; 5 good tires; good condition. Wellington 9210. Address E C 199, Tribune.

FOR SALE—CHEAP; NEW 1915 5 PASS. touring car; electric starter; 5 good tires; good running condition; 6217 Rhodes-av.

HERE IS A GENUINE BARGAIN—5 PASS. Studebaker, 1912; a good family car. See it. 4549 Washington-blvd.

MARMON ROADSTER, 1912; BEST OF CONdition. Inquire SCHUBACH, 17 W. Austin-av. Phone Cent. 677.

I HAVE GOOD 1912 5 PASS. STUDEBAKER "20" for $275; a real bargain; cash only condition. 4049 Washington-blvd.

SIMPLEX 1911 FARMER CLASSY; 85 miles per hour; must sell by Wednesday. Address E K 476, Tribune.

30 H. P. 5 PASS. ROADSTER; EXCELLENT condition; will trade for Ford. 1659 Ogden-av.

1911 CHALMERS 30 PONY TONNEAU with extra coupe body; recently overhauled. Ph. 1 to 3 and 7 to 8 p. m. Linc. 1179.

1915 40 H. P. ROADSTER, WORTH $1,200, sacrifice $600 cash. 3237 STOFFEE-GEN, 1487 Talcott-av., Norwood Pk. Chicago.

HIGH CLASS ROADSTER, NEWLY PAINTed, 6 good tires; perfect mechanical condition; bargain desired. Phone Ken. 1501.

RUPP "32." 1913 TOURING; CONDITION 1st class; all new tires; $425; all cash. Kenwood 4242.

STUDEBAKER 30 ROADSTER; GOOD tires; 1 extra; new top, etc.; big bargain, $225; cert. Cal. 4611. 1321 Michigan-av.

SACRIFICE—CADILLAC TOURING; ELECtric self-starter; accept roadster as part payment. Phone Monticello 1353.

NEWLY PAINTED AND OVERHAULED roadster; cheap. 4 cyl. Chevrolet. A. MELBLOM, 2322 N. Lawndale-av. Belmont 1355.

STANLEY STEAMER—CAN YOU BEAT IT? STANLEY MOTOR CARRIAGE CO.,
2101 INDIANA-AV.

PACKARD 30, 1910 MODEL, 7 PASS., 4 DOOR touring body 1916 car in good mechanical condition. Address F 15, Tribune.

GRANT ROADSTER, 1915 MODEL, ELECtric lights and starter; best equipment. See this auto. 2361 Michigan-av.

KRIT TOURING AND ROADSTER, FULLY equipped; best condition; ready for demonstration; each $325. 1240 Michigan-av.

HAVE JUST OVERHAULED 5 PASSENGER TOURING CAR in first class shape; best equipment; a bargain; $275. 1240 Michigan-av.

REO, 6 PASS., FULLY EQUIPPED; REAL bargain. Krick Co., 1179 E. 35th. H. P. 3785.

FOR SALE—35 H. P. SPEEDSTER. $185. 2068 Washington-blvd.

FOR SALE—1914 FORD FIVE PASSENGER touring car. Address T W 982, Tribune.

$850 WILL BUY LATE MODEL 6 PASS. Pace. Tel. Normal 5842.

50 BARGAINS IN USED CARS; PAYMENTS. Auto Exchange, 940 Clark. Superior 4555.

1914 FORD TOURING CAR, CHEAP; ALSO 5 pass. F. A. L., 1042 Madison-st., rear. Sto 6.

FOR SALE—1913 FORD TOUR.; JUST OVERhauled; fine condition. 5200 Cornell-av.

OVERLAND, 1916; LARGE 5 PASSENGER; used two months. BUICK'S, 1236 E. 47th.

AUTOMOBILES—GASOLINE.

Cole Specials

TERMS OR CASH.

SELF-STARTING CARS.

1913 MOON, $650.
Has been completely overhauled, repainted; has the oversutfed upholstery. A bargain. Self-starter and elec. lights.

1914 PAIGE ROADSTER, $550.
This is the Greenwood model that sold for $775 new; electric lights and starter; A1 condition.

1914 OHIO, $520.
This is an excellent car, in fine condition, but must be sold at the above ridiculous low figure acct. not being very well known in Chicago.

1913 COLE 60.
4 cyl., 5 or 7 pass.; overhauled and repainted; sold new $2,600; now $1,000; a bargain.

1914 COLE 60.
The car de luxe of the Cole Line 7 pass.; perfect condition; $1,350.

1915 COLE 40.
This is a demonstrator; cost new $1,750; will sacrifice $1,100; year's guarantee.

WITHOUT STARTERS.

1913 DETROIT ELECTRIC.
It's a Detroit 5 pass.; A-1 shape; a real bargain.

1912 COLE SPEEDSTER.
This is a special job; was the show job; bargain, $800.

1913 COLE 7 PASS.
Complete rebuilt job; guaranteed for one year.

1910 CADILLAC $350.
5 pass. touring car; in A1 condition.

1912 STODDARD 40.
5 pass., 4 door car, in dandy shape.

1911 KISSEL.
Large, roomy, 7 pass. car, all overhauled.

NOTICE OF GUARANTEE.

The above cars are all on our floor and ready for demonstration, and are fully guaranteed to be as we claim or money refunded.

OPEN SUNDAY ALL DAY.

Cole Motor Co.,
Cal. 2323. 2323 Michigan-av.

REBUILT HUDSONS

1915-6-40 Demo	$1,200
1914-6-54, 7 pass	1,450
1913-54, Tour	1,000
1913-4-37, Tour	800
1912-33, Tour	525

OTHER MAKES.

1910 Chalmers K Tour	275
1912 Mitchell Roadster	325
1913 Interstate Tour	550
1913 Chalmers Coupe	550

LOUIS GEYLER CO.
The Hudson Distributors,
2300 Michigan-av. Cal. 3226.

USED CAR DEPARTMENT.
THE E. WINTON COMPANY,
2501 S. MICHIGAN-AV.

Used cars offered for sale by our company represent the utmost value obtainable for the price. Our years of experience enable us to determine the true value of a used car and the price placed upon each car is an honest representation of what it is worth.

1915 Overland coupe.
1911 Locomobile
1914 Carter car Coupe
1911 White 30 Limousine
Rambler Delivery Wagon
Thomas Taxicab
Pierce Arrow Limousine, 8 pass.

EASY MONTHLY PAYMENTS ON ANY CAR NEW OR USED. $10 PER HUNDRED.

We will sell you any make that you select from any dealer. New or used 1 Year's time. 6% to 8% int. per annum. Strictly confidential. Phone or call 1818 Peoples Gas Bldg. Phone Harrison 7180.
ARTHUR W. GREINER AUTO SALES CO.

CLEARING SALE OF USED CARS—

Ford Touring	$285	Overland Touring	$385
E. M. F. 30	325	Vulcan Rdstr	400
Ford Speedster	350	Chalmers Rdstr	400
Maxwell Rdstr	90	De Luxe Rdstr	375
2653 Washington-blvd.		West 532.	

FOR SALE—MY 1915 5 PASS. STUDEbaker; in perfect condition; 5 extra rims and tires as-new; cost $750; will sacrifice for $500; might consider North Shore Lot mortgage; describe fully first letter if the latter. Address C S 22, Tribune.

PIERCE-ARROW 6-48, 7 PASS. FOREDOOR, touring, limousine body; newly painted and overhauled; $900. Cadillac 30, 5 pass. foredoor touring body; re-silvered and electric generator; just overhauled; $650. 316 E. 29th. Phone Douglas 4889.

40 H. P. ROADSTER. BEST CONDITION fully equipped, $500 cash. J. D. HAMPTON, 858 River-st.

TOURING CAR. 1915 MODEL, JUST revarnished; looks like new; great bargain; time payments if desired. Your car taken in exchange.
Address G 598, Tribune.

1912 BUICK
In first class condition, with a guarantee on the engine and monthly inspection service still running on car, for $450. Will demonstrate Sunday. Phone Hyde Sport 2580.

IMPERIAL, 1915, 5 PASS., ELECTRIC starter; two extra tires; cost $1,700 4 months ago; must sacrifice at once for $850 to make room for E. Exhibit at 1240 Michigan-av. LIEUTENANT OAKLAND CO., 2447 Michigan-av.

1914 CADILLAC TOURING, ELEC. LIGHTS and starter; repainted, new top, dem. rims; fully equipped; $1,250. L. F. LINES, 1045 Park 7134.

FOR SALE—3 CARS, GOOD RUNNING order, cheap, or trade for roads. as part. 711 Sun.-Mon., 1-5 p. m. or evenings, 1741 Sheffield-av., near Clybourn.

$375 BUYS 1912 FINE RUNNING EVerett 30, 5 pas. touring car; guaranteed good condition; would give small cash payment, balance time. Address A 467, Tribune.

OPPORTUNITY TO BUY PACKARD LIMOusine car; curved roof type with extra touring body; all newly painted; on monthly payments. 6545 Cottage Grove-av. Oakland 1912.

1912 AMERICAN ROADSTER, ELECTRIC lights, new paint, perfect condition; good tires; one extra; sell cheap. Address F 373, Tribune.

FORD TP., '14, $300 SEARS RDSTR. $50. Siddall, '20, $375. Studebaker, Overland; newly painted; guar. perfect condition; $465 cash; will demonstrate. Tel. Seeley 5840.

FOR SALE—2 PASS. HUDSON ROADSTER, one coupe body, one touring body; all in nearly new Oxweld welding outfit. 5012 W. Chicago-av.

ABBOTT-DETROIT 5 PASS.; ELEGANT condition; $525; $150 down, bal. $25 month. Address E D 468, Tribune.

HUDSON 6, 1,000; R. H. P.; 1914 MODEL; excellent condition. 2 N. B. HIGBIE, Rm. 1242 76 W. Monroe-st.

FOR SALE—FORD RUNABOUT OR WILL trade for 5 passenger car; any make. Inquire rear 4100 Prairie-av., Kenwood 1893.

2 MAXWELL TOURINGS, DIRT CHEAP; buy now. Auto Exchange, 940 Clark-st. Superior 4555.

1912 HAYNES 5 PASSENGER TOURING car; complete; in first class condition; $475. Brady, Sunnyside 1973, 909 Galt-st.

I HAVE A 4 CYL. 5 PASS. COLE WITH starter and lights that I will sell dirt cheap. SIMMONS, Calumet 1061.

LATE 1913 BUICK, 5 PASS.; PERFECT CONdition; $425. 5840 Wayne-av. Edgewater 4045.

THE DISTINCTIVE STEWART SIX—
Renault type hood, radiator in bowl, aluminum body. 2411 Michigan-av. Calumet 8379.

1913 HUPMOBILE TOURING CAR, GUARanteed condition, cheap for quick sale. Lawndale 6639.

OLDSMOBILE AUTOCRAT; FINEST IN town.
Auto Exchange, 940 Clark. Superior 4555.

OVERLAND 71, LATEST ELECTRICAL equipment, 5,000 miles, A1 condition; your own price. 5UR W. CHRISTIANSEN, Oak. 781.

SEVERAL GOOD FORDS; BARGAIN; PAYments. AUTO EXCHANGE, 940 N. Clark-st. Superior 4555.

FOR SALE—CHALMERS TOURING CAR; first class condition; $500; act quick. 53d-st. Auto Station, 53d and Cornell.

SEVERAL SPEEDSTERS; BARGAINS; PAYments. AUTO EXCHANGE, 940 Clark-st. Superior 4555.

5 PASS. CAR; VESTA GENERATOR; 2 EXtra rims; fine tires; will take light roadster and cash. 5632 Wabash-av.

PREMIER 5 PASS. FORE DOOR.....$350
ROADSTER FOR FORD part payment.
5428 Halsted.

BUICK ROADSTER, 2 CYL., A1 MECHANical condition; easily converted for light delivery; $125. Phone evenings, Kenwood 4062.

OVERLAND 1913 TOURING CAR, 5 PASSENger, fully equipped, finest condition; $375. 1240 Michigan-av.

CHALMERS 1911 5 PASSENGER TOURING car, full equipment, ready to demonstrate; a bargain; $250. 1240 Michigan-av.

METZ SPEEDSTER. LATEST MODEL; looks like new; a beauty; don't overlook this bargain; $250. 1240 Michigan.

COLE 30 ROADSTER, A1 CONDITION, BARgain, $300. H. G. Baumgart, 8165 Ogden-av.

OAKLAND 1912 ROADSTER; motor just overhauled; $325. Address E 58, Tribune.

$150. OVERLAND, 4 PASS. WILL DEMONstrate. 2942 Vernon-av.

$250. FIVE PASSENGER, FOREDORE CAR; tercar. 4822 Evans-av. Phone Drexel 4534.

FOR SALE — HUP 20 ROADSTER, NEWLY painted and equipped; $225 Douglas 6202.

MUST SELL FORD RD. FINE CONDITION; many extras; make offer. 4321 Lincoln-av.

AUTOMOBILES—GASOLINE.

A REBUILT CADILLAC

It's a Safe Used Car to Buy

SPECIAL VALUES NOW.

A rebuilt Cadillac is superior to any new car at the same price. They are the truest values on the street. By rebuilt we mean that the cars have been taken entirely apart, each part examined, and, if necessary, replaced by a new part made at the Cadillac factory; the entire car repainted and refinished like new; all equipment put in first class condition—the whole car, in fact, carefully reconstructed until it is good as new in every detail.

We offer Cadillacs exclusively, as we do not accept other makes in trade. Consequently we are as interested in the performances of these rebuilt cars as we are in new Cadillacs. In actual service values these cars are worth a great deal more than we ask for them, and we usually have a variety of body styles to select from. See them before you buy.

1912 Touring Car	$ 650
1911 Limousine	1,000
1913 Coupe	1,250
1914 5 pass. Touring Car	1,250
1913 Limousine	1,500
1914 Coupe	1,600
1914 Limousine	2,250

Cadillac Automobile Co.
23d-st. and Michigan-av.

W. W. Bolten Co.

These cars have been thoroughly overhauled and are in A1 running order. If the car you are looking for is not here, come and see us, as we have many others.

1914 Ford, 5 pass	$350
1912 Moline, 5 pass	450
E. M. F., 5 pass	375
Midland Touring	350
Case Touring	350
Haynes Touring	350
R. C. H. Touring	350
1913 Overland, 5 pass	450
Maxwell Roadster	250
Maxwell, 2 cyl	125
Knox Roadster, electric lights and generator	325
Chalmers Roadster, electric lights and generator	350
E. M. F. Roadster	325
Mitchell Roadster	275
Bergdoll, 5 pass	350
Flat Truck	500
Apperson, 5 pass	400

Our customers are guaranteed satisfaction.

1412-14 Michigan-av. Calumet 508.

1914 FRANKLIN 6, LIKE NEW	$1,300
1912 Franklin 6, extra good	750
Franklin coupe, extra good	750
1915 Overland, mod. 80; cost $1,100; for	800
1912 White, overhauled, repainted	450
1913 Buick; fine condition	450
Cadillac light delivery car	350
Stoddard-Dayton Courier speedster	250
Fords, dozen late models; brand new $1,400	
Chalmers, little at SNOW, 1420 Michigan-av. Phone 808 Calumet.	

$200 REWARD
FOR INFORMATION LEADING TO RECOVERY OF 1914 VELIE TOURING CAR, factory No. 31250, motor No. 51676, transmission No. 40056, rear axle No. 10996, front axle part made at the Cadillac factory; the entire car repainted and refinished like new; all equipment put in first class condition—the whole car, in fact, carefully reconstructed until it is good as new in every detail.

LATE MODEL ROADSTER—
Am going to sell my 1914 Kissel car roadster first class condition; have had this week. Car is in excellent mechanical condition. Equipment is complete, including electric lights, starter, demountable rims, with extra tire. Phone Yds. 4330 Sunday and Monday.

CLEARING SALE OF USED CARS—

Ford Touring	$285	Overland Touring	$385
E. M. F. 30	325	Vulcan Rdstr	400
Ford Speedster	350	Chalmers Rdstr	400
Maxwell Rdstr	90	De Luxe Rdstr	375
2653 Washington-blvd.		West 532.	

FOR SALE—MY 1915 5 PASS. STUDEbaker; in perfect condition; 5 extra rims and tires as-new; cost $750; will sacrifice for $500; might consider North Shore Lot mortgage; describe fully first letter if the latter. Address C S 22, Tribune.

PIERCE-ARROW 6-48, 7 PASS. FOREDOOR, touring, limousine body; newly painted and overhauled; $900. Cadillac 30, 5 pass. foredoor touring body; re-silvered and electric generator; just overhauled; $650. 316 E. 29th. Phone Douglas 4889.

40 H. P. ROADSTER. BEST CONDITION fully equipped, $500 cash. J. D. HAMPTON, 858 River-st.

TOURING CAR. 1915 MODEL, JUST revarnished; looks like new; great bargain; time payments if desired. Your car taken in exchange.
Address G 598, Tribune.

1912 BUICK
In first class condition, with a guarantee on the engine and monthly inspection service still running on car, for $450. Will demonstrate Sunday. Phone Hyde Sport 2580.

IMPERIAL, 1915, 5 PASS., ELECTRIC starter; two extra tires; cost $1,700 4 months ago; must sacrifice at once for $850 to make room for E. Exhibit at 1240 Michigan-av. LIEUTENANT OAKLAND CO., 2447 Michigan-av.

1914 CADILLAC TOURING, ELEC. LIGHTS and starter; repainted, new top, dem. rims; fully equipped; $1,250. L. F. LINES, 1045 Park 7134.

FOR SALE—3 CARS, GOOD RUNNING order, cheap, or trade for roads. as part. 711 Sun.-Mon., 1-5 p. m. or evenings, 1741 Sheffield-av., near Clybourn.

$375 BUYS 1912 FINE RUNNING EVerett 30, 5 pas. touring car; guaranteed good condition; would give small cash payment, balance time. Address A 467, Tribune.

OPPORTUNITY TO BUY PACKARD LIMOusine car; curved roof type with extra touring body; all newly painted; on monthly payments. 6545 Cottage Grove-av. Oakland 1912.

1912 AMERICAN ROADSTER, ELECTRIC lights, new paint, perfect condition; good tires; one extra; sell cheap. Address F 373, Tribune.

FORD TP., '14, $300 SEARS RDSTR. $50. Siddall, '20, $375. Studebaker, Overland; newly painted; guar. perfect condition; $465 cash; will demonstrate. Tel. Seeley 5840.

FOR SALE—2 PASS. HUDSON ROADSTER, one coupe body, one touring body; all in nearly new Oxweld welding outfit. 5012 W. Chicago-av.

ABBOTT-DETROIT 5 PASS.; ELEGANT condition; $525; $150 down, bal. $25 month. Address E D 468, Tribune.

HUDSON 6, 1,000; R. H. P.; 1914 MODEL; excellent condition. 2 N. B. HIGBIE, Rm. 1242 76 W. Monroe-st.

FOR SALE—FORD RUNABOUT OR WILL trade for 5 passenger car; any make. Inquire rear 4100 Prairie-av., Kenwood 1893.

2 MAXWELL TOURINGS, DIRT CHEAP; buy now. Auto Exchange, 940 Clark-st. Superior 4555.

1912 HAYNES 5 PASSENGER TOURING car; complete; in first class condition; $475. Brady, Sunnyside 1973, 909 Galt-st.

I HAVE A 4 CYL. 5 PASS. COLE WITH starter and lights that I will sell dirt cheap. SIMMONS, Calumet 1061.

LATE 1913 BUICK, 5 PASS.; PERFECT CONdition; $425. 5840 Wayne-av. Edgewater 4045.

THE DISTINCTIVE STEWART SIX—
Renault type hood, radiator in bowl, aluminum body. 2411 Michigan-av. Calumet 8379.

1913 HUPMOBILE TOURING CAR, GUARanteed condition, cheap for quick sale. Lawndale 6639.

OLDSMOBILE AUTOCRAT; FINEST IN town.
Auto Exchange, 940 Clark. Superior 4555.

OVERLAND 71, LATEST ELECTRICAL equipment, 5,000 miles, A1 condition; your own price. 5UR W. CHRISTIANSEN, Oak. 781.

SEVERAL GOOD FORDS; BARGAIN; PAYments. AUTO EXCHANGE, 940 N. Clark-st. Superior 4555.

FOR SALE—CHALMERS TOURING CAR; first class condition; $500; act quick. 53d-st. Auto Station, 53d and Cornell.

SEVERAL SPEEDSTERS; BARGAINS; PAYments. AUTO EXCHANGE, 940 Clark-st. Superior 4555.

5 PASS. CAR; VESTA GENERATOR; 2 EXtra rims; fine tires; will take light roadster and cash. 5632 Wabash-av.

PREMIER 5 PASS. FORE DOOR.....$350
ROADSTER FOR FORD part payment.
5428 Halsted.

BUICK ROADSTER, 2 CYL., A1 MECHANical condition; easily converted for light delivery; $125. Phone evenings, Kenwood 4062.

OVERLAND 1913 TOURING CAR, 5 PASSENger, fully equipped, finest condition; $375. 1240 Michigan-av.

CHALMERS 1911 5 PASSENGER TOURING car, full equipment, ready to demonstrate; a bargain; $250. 1240 Michigan-av.

METZ SPEEDSTER. LATEST MODEL; looks like new; a beauty; don't overlook this bargain; $250. 1240 Michigan.

COLE 30 ROADSTER, A1 CONDITION, BARgain, $300. H. G. Baumgart, 8165 Ogden-av.

OAKLAND 1912 ROADSTER; motor just overhauled; $325. Address E 58, Tribune.

$150. OVERLAND, 4 PASS. WILL DEMONstrate. 2942 Vernon-av.

$250. FIVE PASSENGER, FOREDORE CAR; tercar. 4822 Evans-av. Phone Drexel 4534.

FOR SALE — HUP 20 ROADSTER, NEWLY painted and equipped; $225 Douglas 6202.

MUST SELL FORD RD. FINE CONDITION; many extras; make offer. 4321 Lincoln-av.

AUTOMOBILES—GASOLINE.

Assured OF Satisfaction.

The cars we have are right, perfect mechanically, tires are very good. Paint in good shape. These cars are guaranteed to be in A1 condition before we sell them and a customer is assured of satisfaction before he leaves our salesroom.

We extend the same service to our second hand car buyers as we do to our new car buyers.

1913 Haynes Touring, el. lights and str.	$600
1912 Oakland Roadster	300
1911 Mitchell Touring	600
1911 Jackson Touring	100
1912 Haynes Roadster	300
Pierce Arrow Limousine	500
Locomobile Coupe and roadster body	750
Hupmobile Coupe	300
Marathon 5 passenger, el. lights and str.	500

Harry Newman,
DISTRIBUTORS.
SCRIPPS-BOOTH PREMIER
2516 S. Michigan-av. Cal. 5820.

BARGAINS

FROM $50 UP.

Oakland roadster.
Oakland 5 passenger.
Apperson 5 passenger.
Stayer 5 passenger.
Premier 7 pass., 6 cyl.
Premier 5 pass.
Rambler 5 pass.
Croxton-Keeton.

AND A NUMBER OF OTHERS.

THESE CARS ARE GUARANTEED TO BE IN FIRST CLASS CONDITION AND ARE EXCEPTIONALLY GOOD VALUES AT THE PRICE.

TERMS OR CASH.

Write for complete price list.

OPEN SUNDAY FROM 10 TO 1.

MOTOR CAR SALES COMPANY,
Pathfinder & Briscoe Distributors
Calumet 5808. 2029 Michigan-av.

L. Markle Co.

Studebaker Automobiles

AND OTHER STANDARD MAKES.

OVERHAULED AND REPAINTED.

1915 Studebaker Six Tour.; like new	$900
1914 Studebaker Touring; like new	550
1914 Ford Touring; like new	325
1912 Studebaker "20," Tour.; first class	300
1912 Abbott Roadster; fine shape	250

21ST STREET AND MICHIGAN-AV.

17 PASSENGER AMERICAN UNDERslung touring car, complete with starter, top, wind shield, etc. $ 750
1 passenger Keeton car, fitted with starter, new, fully equipped 1,300
1 Croxton 60 h. p., 6 cyl. chassis, complete with tires 700
AUTO PARTS COMPANY
737-39 W. Jackson-blvd. Haymarket 5020.

FOR SALE — CLASSY LITTLE 5 PASS. Ford roadster; 1913 model, $290; 1913 5 pass. foredoor Sampson, $275; Model 10 Buick, 4 cyl., $100, make fine little speedster; 1910 F. M. F., good for speedster, or beaton chassis, $100; Keeton ¾ ton truck, $250; all bargains.
AUTO SALVAGE CO., 1436 Wabash-av.

1914 MARMON, 4 CYLINDER, SPEED TYPE roadster, equipped with electric starter and lights, top, windshield, and speedometer; car is only run 5,700 mi., and is a real bargain for quick sale.
STEARNS.
2481 Michigan-av. Calumet 8237.

REGAL MODEL L 1912; NEW OVERSIZE nonskid Firestone tires, 2 extras; electric lights and horn; Stromberg carbureter; good condition. Call evens. 6411 Normal, Went. 2506.

1916 BUICK.
1916 HUDSON.
SOUTH SIDE AGENCY.
Old cars taken in trade. Time payments.
6047 S. Halsted-st. Normal 1872.

OVERLAND 5 P.—1913 MODEL; JUST OVERhauled; new Stromberg carb., demo. rims, two extras, 6 casings, etc.; in absolutely first class condition. Ask for Dudley. Phone Lawndale 4003.

2 ROADSTERS, 1 SPEED TYPE, JUST OUT of paint shop; some class; 130 h. p., platform space in back of seats; both in A1 condition; stock Firestone demountable rims, storage battery, electric horn; fine shape. Tel. S. Chicago 637.

DON'T MISS THIS BARGAIN — HAVE NO use; $300 for 4 cyl., 35 h. p., 2 pass. roadster, with coupe body; Firestone demountable rims; new Michelin tires; on blue mountain lake in city. Ph. Belmont 4617. 2707 Kimball-av.

CADILLAC 1915, 8 CYL., 7 PASS.; RUN 2,000 miles; $1,800 cash; only reason for selling purchasing 8 cylinder Cadillac roadster. Address E J 237, Tribune.

FOR SALE—STEARNS 5 PASSENGER LIMousine car; new style curved roof; elic system; extra tire; condition guaranteed; $400 cash, balance monthly. 2687 Cottage Grove-av.

FOR SALE — SCRIPPS-BOOTH RUNABOUT, by owner; 4 disc wire wheels, elec. call; Sunday slip covers, etc.; run 1,800 mi. Evanston Lumber Co., Evanston 4586.

FOR SALE — MARMON SPEEDSTER; (Gray) 1914 Speedway motor; fully equipped and in A No. 1 condition; price $1,200. Address B 345, Tribune.

FOR SALE—1914 MODEL 6, 60 H. P. MITCHell touring car, equipped with slip covers, self-starter, electric lights; run 4,500 miles; good condition. Phone 8650. Lake 1, Calumet.

1 HAVE FOR SALE 1914 FORD TOURING and a 1913 Davis touring car, electric starter. Both in fine con. Call at 1 PORTER, 6016 W. Lake. Austin 742, Oak Park 5303.

1915 OVERLAND, COST $1,150, REASONable for cash; would consider roadster and cash; private party. BURMASTER, 4026 W. 21st-st.

FOR SALE — IF YOU WANT A BARGAIN IN a speedable 4 pass. Buick, call Sunday or any even. N. LITTLEDALE, 2838 Diversey. Humb. 8001.

BEST OFFER CASH TAKES STUDEBAKER 14 light touring car; starter; fine condition; must sell. Address G 414, Tribune.

MUST SELL MY 5 PASS. STUDEBAKER touring car; in perfect condition; no reasonable offer refused. Call Sunday. 5815 S. Winchester-av.

1913 FORD ROADSTER, PERFECT CONDITION, $225 for quick sale. JOSEPH LANUS, 4634 W. Madison.

1915 5 PASS. MAXWELL, ELEC. STARTER, light; new; used; for quick sale, $560. 4634 W. Madison.

FOR SALE—1913 FORD ROADSTER, IN good condition, $275. 4358 Drexel-blvd. Ph Drexel 5011. Snow.

FOR SALE — BARGAIN 7 PASSENGER 1912 Rambler touring car; good condition. Phone Tyanston 2078 2909 Lincoln-av.

STUTZ 1914 ROADSTER, IN FIRST CLASS condition, fully equipped, bargain. E. ROSS, 717 E. Kilbourne-av. Ph. Kedzie 6131.

SIMPLEX ROADSTER, CHEAP; WILL CONsider lighter car; classiest high powered car in city. G. L. MOORE, 2615 Michigan-av.

FOR SALE — COMMERCIAL CAR; LATE 1913; overhauled in A No. 1 shape; this fine for delivery. MOORE, 2615 Michigan-av.

$800 TAKES 1915 STUDEBAKER TOURING, used 2 months; run west; good as new. Address E D 489, Tribune.

1913 35 H. P. 5 PASS. TOUR., ELEC. LIGHTS, overhauled; repaint; dem. rims; bargain $400. Rear 2944 North Keystone-av.

BEAUTIFUL 6 CYLINDER TOURING AI condition; many extras; no reasonable offer refused. 2944 North Keystone-av.

FOR SALE — RACING TYPE RO

ACCESSORIES, REPAIRING.

EST SELECTION OF
EW HIGH GRADE ENGINES
in Chicago.
in, 6 cyl., 48 H. P. $325
cyl., 35 H. P. 250
cyl., 40 H. P. 285
4 cyl., 35 H. P. 250
cyl., 28 H. P. 185
-Spillman, 6 cyl., 40 H. P. 275
-Spillman, 6 cyl., 48 H. P. 325
l, 6 cyl., 35 H. P. unit power 250
l, 6 cyl., 50 H. P. 325
cyl., 17 H. P., unit power plant.. 160
cyl., 25 H. P., unit power plant.. 210

COND HAND MOTORS WE HAVE
4 cyl., 30 H. P. $150
6 cyl., 30 H. P. 200
cyl., 28 H. P. 60
cyl., 40 H. P. 100
4 cyl., 50 H. P. 250
And many others.
cannot decide, write and tell us what
t and what you propose to pay, & motor
can advise you, and all information
furnished promptly on request.
for catalogue of Automobile Supplies.
TIMES SQUARE AUTO CO.,
1210 Michigan-av., Chicago.
Also
th and Broadway, New York.

arkle Shop Service
THE BEST TO BE HAD.
Have your car painted, overhauled, remodeled, or a set of our special sets made at the ARKLE SHOPS. Our prices are right.
We do work on any make of gasoline or electric.
L. MARKLE CO.,
t & Michigan Avenue.

BARGAINS—
streamline flush side cowl dash bodies, d in genuine leather, deep, soft us-ing, extra thick cushions, painted and ed, ready to set on your chassis.
Cadillac models $85
Studebaker models 75
Buick models 75
Ford roadster, 1915, models.. 35
Ford touring, 1914 models 55
Hudson models 75
Abbott-Detroit models 45
many others too numerous to mention, and to the measurements of your car. We can fit any car with a new body. for catalogue of Automobile Supplies.
TIMES SQUARE AUTO CO.,
1210 Michigan-av., Chicago.
56th and Broadway, New York.

LE TREAD TIRES.
TESTED 4,000 MILES.
ADE FROM SELECTED TIRES
Price. Size. Price.
....$ 3 32x4 .....$ 5 00
6.85 36x4 ..... 10.00
7.15 35x4½ 12.00
8.50 36x4½ 12.50
9.25 37x5 ..... 14.00
sizes in proportion. Send $1 deposit for
ire.
also make good tires out of old.
g in two old tires. We will make one
read tire. Price $2 to $4.
GIBBONS BROS.,
Jackson-blvd. Phone West 2062.

PELLETS.
MAGNETO EXCH.
1906 Michigan-av.
Agts. and Repairers.
HE EISEMANN MAGNETO CO.
ICKS MAGNETO & ELECTRIC CO.
CYCLE PEL & ELECTRIC CO.
HE NORMA BALL BEARINGS.
ATWATER KENT SYSTEM.
K. IGNITION CO.
GRAY & DAVIS.
repair any magneto, coil lighting and g system. We have the repair parts in

AINS IN SLIGHTLY USED TIRES
...$3.25 32x4 ...$6.50 34x4½ ...$ 8.00
cyl., 50 H. P. $150
6 cyl., 30 H. P. 200
cyl., 28 H. P. 60
cyl., 40 H. P. 100
4 cyl., 50 H. P. 250
And many others.
cannot decide, write and tell us what
t and what you propose to pay, & motor
can advise you, and all information
furnished promptly on request.
for catalogue of Automobile Supplies.
TIMES SQUARE AUTO CO.,
1210 Michigan-av., Chicago.
Also
th and Broadway, New York.

BUSINESS CHANCES.

CONTRACT CO. FOR SALE—IN COUNTY ... miles S.; only one there; is paying well; ... for long time; complete contract ... men to date; price $4,000 for controlling ... Address E F 58, Tribune.

... PROFITABLY — LET ME ... your prospectus, booklet, letters, etc.; ... F. H. ANDERSON, 507 ... Bldg. Ph. Wabash 6477.

... MAIL ORDER — OUR ... selling guide gives rates, circulation of ... different publications; includes 30 mail ... Sent complete, 10c. Or phone for ... Agency, 537 S. Dearborn-st., Chicago.

... ASK FOR FREE CATA-... PAPERS THAT PAY — the guide for ... advertisers. Our Motto: "Guaran-... insertion." ANKRUM ADVER-... AGCY., 431 S. Dearborn. Harr. 2887.

... IF YOUR ARTICLE IS ... as to be particularly adapted to a direct ... campaign you can secure the serv-... of an experienced man in this field; this ... your time work and at such time as ... profitable; no obligation or fee for an in-... or interview. Address E B 100 ... Tribune.

... $5,000 TO $15,000 CAN BE MADE ... small investment; exclusive contract for ... and other choice territory now open; ... will eventually pay the new ... it registers the selling price of any ... giving net profit desired; gives the ... is selling inventory; computes automat-... demand, and specially adapted for check-... bills, multiplying and dividing. A real ... with many new and novel features. ... For demonstration and agency ... P. B. Arrington, Special factory ... Building, 104 Ottis Building, 10 S. La ... Chicago.

... JUST OUT—NEW PRINCIPLE ... household utility; revolutionizes ... and cleaning; startling new invention ... to be appreciated; & strictly high grade ... possesses exceptional merit; parties ... capital and ability to finance and sell ... will be considered. Write or call sales ... 810 Transportation Building.

... SHOP—VERY HIGH GRADE; GOOD ... trade; location. Big bargain. Address ... Tribune.

... MANUFACTURING COM-... just beginning production, seeks addi-... capital; estimated first year's profits are ... per cent; this is a clean, high grade ... and is attractive to the conservative; amounts of ... and upward desired; send for information, ... is no charge; no one to call; under no obli-... Address B D 271, Tribune.

... WIRE WHEEL PATENTED; ... to be taken off and put on in 10 seconds ... the spokes. Will let it out on ... basis to parties who can furnish $200,000 ... and upward. Call and see the article at 404 S. ... Building. JOHN KELLY, Patentee.

... ACCESSORY HOUSE FOR SALE—LO-... on Lincoln highway in a city of 100,000 ... inhabitants; doing a fine business; in ... to commence owner to sell; rare opportunity ... some one and should be investigated at once. ... Box W 228, Tribune.

... DELIVERY—HAVE FINE LOCATION ... party $1,500 to invest and take full ... Address G 804, Tribune.

... AND DELICATESSEN—FOR SALE ... the only home bakery and delicatessen in ... Park; delicatessen luncheon served at ... rear; long established; includes 30 ... which includes auto for delivery. If taken ... is now; no agents. 207 North-blvd., O. Pk. ...

... FOR SALE—FLOURISHING; IN ... of 10,000 inhabitants; cash business ... estimates $140; owner must sell account poor ... Address E 562, Tribune.

... FOR SALE—FINE; NEWLY AND ... equipped; excellent quality; ill health ... sale at a bargain. Address E D 462, ...

... AND RESTAURANT—FOR SALE ... only bakery in town of 1,800; cheap if ... at once.
A. THOENIG, Adams, Wis.

... AND GROCERY—FOR SALE—... fully equipped. Will sell cheap or will ex-... for improved real estate. Address G ... Tribune.

... HAVE GOOD SITE FOR THIS ... established location; next to live grocery ... market; moderate rent. 1453 Diversey-blvd.

... BUSINESS: INCOME $6,000; ... cash bal. weekly; well est.; bargain; owner ... to retire. Address A J 577, Tribune.

... HAS ESTABLISHED; WILL ... accounts 60 days of first class firms; we could ... easily clear $100 per day with present equip-... and $300 per day with about $6,000 worth ... additional equipment; we will make a gen-... rous deal, and you can entirely control your ... own money and take no risk. Investigate all ... you please. Address G 189, Tribune.

... WITH SERVICES, WANTED— ... Established auto insurance agency; well ... and doing big business. Is opening new ... department and has many profitable perma-... position for capable man; must be able ... to invest $1,000 and supply satisfactory proof ... of character and ability. Address G 190, ... Tribune.

... IF YOU HAVE A GOOD BUSI-... and want more capital, or want to retire ... from active business; if your business is a ... sound, legitimate one, we can help you. If ... you capital wanted; no mining, oil, or schemes ... of any kind considered. No charges of any ... kind until capital is secured.
C. FRANK TAYLOR, 400-7 Ft. Dearborn Bldg.

... HONORABLE REFINED PARTY ... having $10,000 or $15,000 cash to invest in ... profitable and profitable business ... by man of 48 years; will give first mortgage on ... real estate in city for twice the amount invest-... cash; can give any reference required. Address ... C S 48, Tribune.

... HAVE AN UNUSUAL OPPOR-... tunity for a live man who has $3,000 cash to ... get an interest in a good business. Will guar-... antee 5 per cent monthly. $40 weekly drawing ... account allowed. Money amply secured. For ... further particulars see W. H. COX, 62 W. ... Washington-st., Room 18.

... WANTED—TO MARKET CLEV-... erest of practical inventions; right man with ... $2,200 taken as partner; interview. Room 1, 1 Sallo.

... CHARTERS—DELAWARE, BEST, CHEAP-... est; granted day received; nothing need ... paid in; investors prefer them; meetings any-... where. Colonial Charter Co., Wilmington, Del.

... CHARTERS — SOUTH DAKOTA, ALL ... STATES; COMPANIES FORMED. J. MOF-... FAT, 1414 UNITY BUILDING, CHICAGO.

... STORE—IN FIRST CLASS HOTEL; ... nets present owner about $5,000 annually; ... will sell for about $1,000 cash. C. FRANK ... TAYLOR, 407 Fort Dearborn Bldg. Ph. Cent. ... 8588.

... CONFECTIONERY, SCHOOL STORE ... —Nice soda fountain; easily worth $800; ac-... count sickness, will sacrifice for $375; rent $30; ... 4 living rooms; established 9 years; bargain. ... 60 E. 45th-st.

... BOOKS AND STATIONERY— ... Best location on North Side. Long estab-... lished; will accept real estate or equity or ... other good security. Address G 416, Tribune.

... CANDY, SPORTING GOODS. ... photo supplies, branch public library, ex-... press agency; doing $6,500 year business; going ... out of bus.; $1,900 takes it. 2544 Lincoln-av.

... STORE AND SODA FOUNTAIN, AND PERIOD-... ical store—For Sale—At location; selling ... through death in family; $2,000. Address B X ... 524, Tribune.

... CONFECTIONERY, PERIODICAL ... store—Clears $100 month, properly managed; ... worth $600; sacrifice for $400; part cash; dig-... gest bargain ever offered. 1167 E. 53d-st.

... CIGARS, CIGARETS, CANDY, AND STA-... tionery business in downtown office bldg.; ... dandy stand; paying trade. Rm. 608 Hartford ... Bldg.

... STORE—FOR SALE—LOOP; GOOD ... business; bargain; act quick; no brokers. ... 37 W. Monroe-st.

... STORE FOR SALE—CORNER; GOOD ... location. 223 East 43d.

... AND NOTION STORE—WANTED— ... South Side. Address G 212, Tribune.

... CIGARET LICENSE WANTED—BALANCE ... term; good reason. LAMPERT, 3346 W. 12th-st.

... CLOTHING SHOP—FOR SALE—CHEAP; ... clean; fine location on main street; good ... lease; modern fixtures; retiring from business. ... Address H. SCOONOVER & CO., North Platte, ...

... CLOTHING, MILLINERY, AND CLOAK DE-... partment space for rent in busiest store and ... best location in Whiting, Ind. Address C S 89, ... Tribune.

... COFFEE ROASTING, TEA, PEANUT, AND ... popcorn business—For Sale—Making over $40 ... week profit; will sell for $1,000, of which ... can remain. Address B X 525, Tribune.

... COLONIZATION—GREAT OPPORTUNITY ... to win rent location; contractor, lumber-... man, physician, brickmaker, carpenters, and ... editor, blacksmith, plasterer, carpenters, and ... others, to join colony now forming; crop ... 300,000 acres in rich farming, fruit growing, ... dairying, and gardening country in great arte-... sian belt of Texas. Address P 70, Tribune.

... COLONIZATION—WANT MAN OF ABILITY, ... experience, and means to take interest in at-... tractive proposition. Address F 195, Tribune.

... COMMISSION AND BROKERAGE BUSI-... ness—Finest located place South Water st.; ... doing over million dollar business yearly; will ... sell one-half interest to good, live man; will ... require best references; cleared $18,000 last ... year; no brokers. Address F 351, Tribune.

... COMMERCIAL PHOTO SHOP FOR SALE—... One of the best equipped studios on the North ... Side, at your own price; no pikers. Call at 6348 ... Stony Island-av.

... CONFECTIONERY STORE AND ICE CREAM ... parlor—Great chance—For Sale—Large, high ... candy factory; combination electric ice chop-... per and freezer; must sacrifice on account of ... leaving city; pay to investigate. Address F ... 102, Tribune.

... CONFEC. AND ICE CREAM PARLOR AT ... Fullerton-av.; good line of candies, ices, fla-... vors; elegant fixtures; well stocked and doing ... good business; will stand investigation any ... time.

... CONFECTIONERY AND ICE CREAM PAR-... lor—For Sale—Very exclusive; good business ... developed; price $1,600; other interests de-... manding. Address G 102, Tribune.

... CONFECTIONERY ICE CREAM PARLOR—... High class; best location West Side; trans-... fer point; $2,000, half cash. 3030 Madison-st.

... CONFECTIONERY, CIGAR STORE, FINE ... soda fountain; $500. 1528 Wells-st.

... CONFECTIONERY—1ST CLASS, BET. TWO ... schools; postoffice in conn. 1625 Webster-av.

... CONFECTIONERY, CIGAR STORE, AND ... pies—Unusual bargain. HUB, 14 W. Wash.

... DELICATESSEN — COMPLELELY EQUIP-... ped with brand new modern fixtures, count-... ers, icebox, tables, chairs, etc.; ready to open ... all ready to open. One of best locations in ... Hyde Park, corner store, new 3 story bldg.; ... steam heat; LOW RENT; new franchise; en-... tirely built up; fine class trade; no better op-... portunity ever offered.
HOWARD BROS. & CO., 1488 E. 55d-st., cor. ... Harper-av. Phone Hyde Park 126. Open Sun.

... DELICATESSEN STORE—IN MIDST OF A ... thickly settled flat building district, North ... Side; new store, new fixtures; cheap if sold at ... once; good mine for party who can do ... home cooking; must sell at once account other ... important business; big paying place; will bear ... investigation; must be sold for $550; worth considerable more. Call and con-... vince yourself; also Sunday and Monday. 3706 ... Belmont-av., near Waveland-av.

... DELICATESSEN AND LUNCH—FINE ... stock and fix.; real German imported goods; ... old established trade; only high class; excep-... tional location; on N. Side; receipts average $80 per ... day; sick and must sell; price $3,700 cash; trial ... of 2 days. Address B 225, Tribune.

... DELICATESSEN-LUNCH—BEST LOCATION ... in busy loop, everything neat, classy, clean, ... exceptional opportunity offered to buy this ... from money maker. Those who mean ... ness will be granted interview; $5,000 cash re-... quired. Address F 809, Tribune.

... DELICATESSEN—FINEST LITTLE STORE ... on No. S.de; good stock and equipment; sales ... average about $26 per day; well established ... trade; fine location; low rent; reason given. ... Price $1,200. Address E D 158, Tribune.

... DELICATESSEN, GROCERY — STRICTLY ... cash business and best of its kind on market; ... rent $14, including 3 rms. and bath. 4600 N. ... Keystone-av. [4ist], 1 blk. Montrose-av.

... DELICATESSEN—FOR SALE—BEST PLACE ... Northwest Side; ice cream parlor, confection-... ery, cigars, laundry office; 5 room flat; rent ... cash. 4248 Histon-av.

... DELICATESSEN—FIRST CLASS, ONE OF ... the best on the North Side; a big money ... maker. Address E J 160, Tribune.

... DELICATESSEN—FOR SALE—GOOD PAY-... ing; cheap if taken at once; 1007 E. 55th-st. ... Mid. 3881.

... DELICATESSEN STORE—WILL SACRIFICE ... on account of death; old established. 2153 ... W. 21st.

... DELICATESSEN, HOME BAKERY — FOR ... Sale—2521 Giddings-st., near Lincoln-av No ... agents.

... DELICATESSEN, LIGHT GROCERY—FOR ... Sale—Established 14 yrs. Must sell. Good ... reasons. Trans. cor. 504 E. 31st-st.

... DELICATESSEN — WELL ESTABLISHED, ... and grocery; for sale. $550. 4110 W. Mad-... ison.

... DELICATESSEN, CIGAR, ICE CREAM, AND ... candies, first class, fine location; bargain. ... 3458 Orden-av. Lawndale 1087.

... DELICATESSEN—FOR SALE; NO OTHER ... store within 5 blks.; proprietor leaving city. ... 3482 Cottage Grove-av.

... DELICATESSEN AND RESTAURANT—FOR ... sale; no competition. 6008 Indiana-av.

... DELICATESSEN—FOR SALE—GOOD LO-... cation; best class trade. Phone Austin 984.

... DELICATESSEN—FOR SALE AT A GREAT ... sacrifice. 3923 Lincoln-av.

... DELICATESSEN STORE—AT A BARGAIN— ... $200. 7101 Woodlawn-av.

... DENTAL OFFICE—COMPLETELY EQUIPP-... ed, with 4 room flat, nicely furnished; have ... 2 offices; bargain; running $400 a month. Ad-... dress F 214, Tribune.

... DENTAL OFFICE — FOR SALE — FULLY ... equipped; good practice; flat in rear. Address ... D 74, Tribune.

... DENTAL OFFICE—A BARGAIN—FULLY ... equipped; large practice. DR. W. H. REED, ... 5508 S. Halsted. Went. 3697.

... DENTIST — CROWN AND BRIDGE OR ... plate man; to buy ⅓ interest in laboratory, ... located in loop; doing good business. Address ... B N 259, Tribune.

... DEPARTMENT STORE, DRY GOODS, ... Men's Wear, and Bargain Basement—For ... Sale—Business established thoroughly 15 ... years; store running like a clock; just finished ... remodeling; a growing city of 12,000 popula-... tion; large towns and thickly settled country ... surrounding from which we draw heavily; ... business now running $100,000 per annum, sure ... to increase; no credit; about $20,000 cash will ... handle; will take in partner or will sell Dry ... Goods and Men's Furnishing Department sep-... arately; both departments are to-gether and ... separate entrances they can be handled in this ... manner. Located 30 miles from Los Angeles, ... California. Address H. Stanley Benedict, 234 ... South Hill-st., Los Angeles, California.

... DRESSMAKING ESTABLISHMENT FOR ... sale—On account of sickness; investigate. ... Call Kenwood 3918, 10 a. m. to 6 p. m.

... DRUG STORE FOR SALE—WEST SIDE ... terms, cor.; sacrifice; terms. Address X K ... 326, Tribune.

... DRUG STORE—FOR SALE; BEST PAYING ... on Madison-st. cor.; must sell; sacrifice. Ad-... dress X K 332, Tribune.

... DRUG STORE—AT TRANSFER COR. IN ... Woodlawn; live location; cheap; $800 cash ... balance to suit. Address A F 847, Tribune.

... DRUG STORE FOR SALE—FINE STOCK ... and fixtures; will sacrifice for cash and part ... time; no agents. Address E B 116, Tribune.

... DRUG STORE—FOR SALE—GOOD; NORTH-... ern Illinois city, 5,000 population; 100 miles ... from Chicago; Rexall store; invoices $1,200; an-... nual sales $18,000; 25% on for cash customer. ... would sell half interest to one competent to ... manage. This is a good proposition and will ... bear investigation. Owner has other interests ... requiring his entire time. Address E C 134, ... Tribune.

... DRUG STORE FOR SALE—CORNER, ON A ... busy thoroughfare, West Side; sales average ... for nine years, doing good business; over $200 ... per month profits; lease clear; location has ... never been offered before. Will make jump sale ... or invoice. Security Investment Co., 1330 ... Consumers Bldg.

... DRUG STORE—FOR SALE—OPPOSITE C. & ... N. W. Depot; cheap rent, long lease; $70 to ... $80 a day; buyer can have business a week on ... trial. LIFSHUTZ, 64 W. Van Buren. Saloon, ... 12-2 p. m.

... DRUG STORE—FOR SALE—CORNER DRUG ... store at 3033 Irving Park-blvd., in splendid ... location; will sell very cheap. ANDREW ... HUMMELAND, Administrator, 58 W. Wash-... ington-st., Central 5091.

... DRUG STORE—FINE SO. SIDE LOC.; WILL ... involve better proposition; secure for cash ... if sale made this wk.; owner leaving town. ... Address, by mail only, 700 W. 69th-st.

... DRUG STORE—MODERN; CITY OF 20,000, ... 90 miles from Chicago. Snap if taken at once. ... Good reasons for selling. Address C O 14, Tribune.

... DRUG STORE—EXCELLENT ESTABLISH-... ed location; South Side; no agents. Address ... $3,000 cash, balance time; good reasons. Ad-... dress X F 179, Tribune.

... DRUG STORE FOR SALE—NORTH SIDE ... corner; old established business three years ... for its owners. Come in, young man, make ... yours. Address G 90, Tribune.

... EQUIPMENT—WILL SELL TWO OF MY ... three stores for part cash, rest easy payments, ... or will trade for real estate; stores on N. W. ... Side. Address G 268, Tribune.

... EXPRESS AND BAGGAGE TRANSFER, STOCK ... fountain; register. Wentworth 4159. 1643 ... W. 69th-st.

... STORE—FOR SALE—SUBURBAN; 55 ... per cent fixtures, 25 per cent stock; part cash or ... right party. Address C O 13, Tribune.

... STORE—FOR SALE—IN ENGLE-... wood; one corner; great bargain; $700 cash, ... balance easy. Address A F 849, Tribune.

... STORE FOR SALE—MONEY MAKER; ... old stand, S. S.; owner has other business; ... sacrifice. Address F 853, Tribune.

... STORE—BARGAIN: $300 CASH; REST ... payments. 1102 Van Buren-st.

... GOODS OR GENERAL STORE—WANT-... ed—Will locate; prefer town under 25,000. ... Address C O 16, Tribune.

... AND CLEANING PLANT—FOR ... Sale—At invoice; reason, health. New Dye ... House, Pekin, Ill.

... AND LOCKSMITH SHOP—... For Sale, with machinery; old stand in loop. ... Price $190. Address G 691, Tribune.

... EXCHANGE—$3,500; 1507 E. BUREN-... st. Sac. Ph. Edge. 1668. MR. ABE.

... ENGRAVING PLANT—FOR SALE—WELL ... equipped; operating at present; well located; ... steady customers; will sell for $1,000, of which ... one-half can remain. Address B X 525, Tribune.

... EQUIPMENT—WANT MAN WITH $6,000 WORTH ... of additional equipment; we will make a gen-... erous deal, and you can entirely control your ... own money and take no risk. Investigate all ... you please. Address G 189, Tribune.

... FACTORY AND STORE—WHOLESALE ... and retail; near Chicago; well established ... down town business; clearing $4,500 yr.; ... will sell for $4,000; full investigation. Ad-... dress B 224, Tribune.

... FILM EXCHANGE—WELL ESTABLISHED ... and clearing about $200 per week; will inven-... tory about $10,000; price $10,000 cash; full in-... vestigation and trial given. Address A H 158, ... Tribune.

... FLORAL SHOP FOR SALE—NO REAS. OF-... fer refused; must sell; dandy store and good ... lease; will sacrifice. Address G 5, 2114 Tribune.

... GARAGE—SPLENDID LOCATION FOR COM-... mercial garage, on Van Buren-st., near Ash-... land; 60x100; 2 alleys; will remodel or ... enlarge, lease or sell. BURHANS, ELLIN-... WOOD & CO., 25 N. Dearborn-st.

... GARAGE AND AUTO LIVERY BUSINESS—... For Sale—Making over $400 per month; 10 livery ... cars, all 1914 models; storage room for 30 cars; ... long lease. Address E H 58, Tribune.

... GARAGE—FOR SALE—$4,500 FR. ... finest loc. in Chicago; bargain if taken at ... once; leaving city. Address B H 340, Tribune.

... GARAGE WANTED — 100 CARS CAP., OR ... will rent building to be erected; owners only ... need apply. Midway 2093.

... GARAGE—UP TO DATE, ELECTRIC, 50 CAR ... cap.; full of boarders; first class location; ... worth $15,000; will sell for $11,000. Address ... F 211, Tribune.

... GARAGE AND AUTO REPAIR SHOP FOR ... Rent—Good location; money maker; $20. ... Phone Irving 4482. Open Sunday.

... GARAGE WANTED — TO BE A GOOD ... paying proposition. Address G 55, Tribune.

... GENTS' FURNISHINGS, HATS—WELL ES-... tablished transfer cor.; reason sell stock on ... hand; bargain account of death. 3155 W. 12th.

... GROCERY—FOR SALE—OLD ESTABLISH-... ed; in Chicago, South Side; stock and fix-... tures about $1,500; sales about $6,000; about ... one-half cash. Splendid opportunity. Estate ... selling on account of death of proprietor. In-... quire H. S. CAMPBELL, Franklin MacVeagh ... & Co.

... AND MARKET—WEST; FINE LO-... cation; first class trade; clean stock; up to ... date fixtures; large rooms; lease; owner leav-... ing city. Address F 577, Tribune.

... STORE FOR SALE—DOING ... over $4,000 yearly; fine double frontage; all ... cash business; will give trial; part cash and ... part time; no agents. Address E B 113, Tribune.

... FOR SALE — DOING STRICTLY ... cash business; 5 rooms and bath. 1 block from ... Halsted, nr. 63d; $600, worth $1,000. Address ... P 591, Tribune.

... STORE—NEAR BEST LAKE IN ... Northern Ill.; good town on railroad. Box ... 25, Wauconda.

... STORE—FOR SALE—OLD ES-... tablished stand; good corner for fruit and ... vegetables; no dealers. Address G 180, Tribune.

... STORE—5 YRS. ESTAB.; CLEARING $500 ... mo.; $6,000 takes it; $3,000 cash, balance easy. ... bargain ever offered. Wilson, 20 N. Dearborn.

... AND MARKET FOR SALE—... $650 if taken at once; will take real estate as ... part payment. Address B 225, Tribune.

... HARDWARE STORE—FINE LOCATION; ... nr. transfer cor.; no competition; est. 8 yrs. ... owner made fortune, will sell for part of good ... value; price $4,000. Address B B 282, Tribune.

... HAIR DRESSING SHOP—MOST MODERN ... and best paying in Milwaukee; bargain if ... taken at once. Address B 525, Tribune.

... HAT BUSINESS FOR SALE—PROSPER-... ous, best location Indianapolis; long lease; net ... profits $6,000 yearly; $2,000 cash. Address G ... Tribune.

... HOTEL FOR SALE—FOR PRICE OF MORT-... gage; two 13 room fine brick houses adjoining, ... which rent for $36. Address G 206, Tribune, ... suitable for private hotel; hardwood finish; ... st— heat; in best part of Hyde Park; near ... park. I. C. express. Will be now rented.
AUSTIN H. PARKER,
Hyde Park Blvd. 1500 E. 57th-st.

... HOTEL—WANTED—TO LEASE OR BUY, ... in county seat town; with or without liquor li-... cense; it can be arranged so that the right man ... can get funds and buy; will be ready to build; ... particulars write Peter McGovern Land Co., ... Florence, Wis.

... HOTEL—EUROPEAN; BUSY DOWNTOWN ... corner; fully equipped; electric lights; running ... water, steam heat; long, valuable lease; experi-... enced party can easily clear $7,000 yearly; bar-... gain; investigate. 1730 Monadnock Bldg.

... HOTEL—30 ROOMS; STEAM HEAT; HOT ... and cold water; elec.; op. stockyards, Hal-... sted-st. entr.; will consider sale of half interest. ... $4,000 E. Halsted-st.

... HOTEL—FOR SALE—65 ROOMS, INCLUD-... ing 3 stores; good quiet location; central ... North Side; no agents wanted; no brokers. ... brokers reply. Address G 350, Tribune.

... HOTEL, RESTAURANT COMBINED — FOR ... Sale—Doing good business; forty miles from ... Chicago; good auto trade; 7,000 population. 180 ... W. Lake-st., Room 306.

... HOTEL—FOR SALE — 40 ROOMS, WELL ... furn.; with real estate; earnings $3,000 to ... $4,000 net; profit per annum; in fine class ... Chicago suburb. Address B D 60, Tribune.

... HOTEL — NEAR GRAND-BLVD.; WELL ... stocked; building, license. Address G 440, ... Tribune.

... HOTEL—FOR SALE—
Address P. O. Box 611, Buchanan, Mich.

... ICE CREAM PARLOR TO HIGHEST BID-... der; home made candies; specialty; teash ... buyer. N. W. Cor. 31st and Vernon.

... ICE CREAM PARLOR FOR SALE—UP TO ... date, in theater bldg.; $400, worth $1,000; ... must sell at once. 1911 N. Halsted.

... ICE CREAM, CANDY, NOTIONS, AND TO-... bacco Store—For Sale—Cheap. Must leave ... city. 2004 W. Western-av.

... ICE CREAM PLANT—COMPLETE; IOWA ... town 30,000. Will sell or trade. Address F ... 440, Tribune.

... ICE CREAM PARLOR AND CONFECT.—ES-... tab. 12 yrs.; good fixtures and fountain; Ken-... wood locat.; $700 cash. Kenwood 3585.

... ICE BUSINESS—FOR SALE—GOOD PAY-... ing ice business; $4,000. Address X K 98, ... Tribune.

... INVESTMENT—EXCELLENT OPPORTUNI-... ty for man able to invest $500.00 in services ... in high class Chicago business. Permanent ... connection, good future; remuneration, $150.00 ... monthly. Must stand investigation. Call or ad-... dress X F 179, Tribune.

... INVESTMENT—WANTED—MAN TO RUN ... office; new business under efficient and ... conservative management, exclusive dis-... tributers for an office appliance machine, simi-... lar to, and equal in demand, to the typewriter, ... but much more staple; millions have been ... made out or similar lines; such an opportunity ... for investment seldom advertised; investigate. ... Telephone Harrison 4164, Franklin 1624, or ad-... dress G 209, Tribune.

... INVESTMENT—METAL SPECIALTY MFG. ... business; will sell controlling interest at less ... than invoice for purchase price; will be glad to ... devote time to it, as owner has other business. ... This is well established and making good ... profits; $5,000 required; full investigation and ... best of references. C. FRANK TAYLOR, ... 407, 105 W. Monroe-st. Central 8388.

... INVESTMENT—JUST INVENTED AND IN-... troduced; exclusive control; amusement ... park in Chicago. This met with general ap-... proval of the public and demand created for ... it; $5,000 cash will clear; investigation will ... prove it. JOHN SEERY, 2000 Orchard-st., Chi-... cago. Ph. Lincoln 1500.

... INVESTMENT — WE OFFER FOR SALE ... $5,000 of the capital stock of a close Illinois ... corporation, in an established, strictly high ... class business. No get-rich-quick scheme; the ... guarantee is natural; 6% to be paid on the ... said in amounts of $100 and up to the $5,000. ... First come, first served. Address C O 4, ... Tribune.

... INVESTMENT—A HIGH GRADE CHICAGO ... chandelier mfg. business for sale; annual ... business over $50,000, net profits runs $5,000 ... to $10,000; contracts on hand for 2 or 3 ... yrs.; other assets $20,000; good man with $7,000 ... to $10,000 can handle this deal; owner going ... to California, company has always made money; ... fine opening. Address E D 532, Tribune.

... INVESTMENT—DESIRE A DEVELOPED, ... fool proof invention, with good patent pro-... tection, that has immediate and permanent ... demand, and capable of making profitable, ... successful business if started with capital ... sufficiently large to give particulars. Ad-... dress F 453, Tribune.

... INVESTMENT—ACTIVE, CAPABLE BUSI-... ness man wanted to join in well established, ... high class business; needs additional capital to handle contracts; large profits ... assured; $15,000 required; complete investi-... gation will convince you. Address E K 57, ... Tribune.

... INVESTMENT—THE BEST INVESTMENT ... is in the investment business itself. Send for ... financial booklet explaining safety, large ... profits, and opportunity presented in this class ... of business, and how one may invest any ... amount, cash or installments. Address F 227, ... Tribune.

... INVESTMENT—A GOOD MAN CAN SECURE ... half interest in large southern hog ranch ... and stock business; investigate; large ... profits; backed by high grade business man; ... investment of $5,000; part down, balance later. ... Address E D 553, Tribune.

... INVESTMENT—ADVERTISER HAS $5,000 ... to half a million to invest in erecting build-... ings in any selected location for firms that will ... take long leases. Will erect the building, lease ... the building and lease same for 10 to 25 years. ... Address E D 598, Tribune.

... INVESTMENT OF $10,000 IN MFG. BUSI-... ness; will guarantee 10% per annum; large ... profits; no competition; will get out report ... and prospectus; our references; no agents.

BUSINESS CHANCES.

... INVESTMENT—A HIGH GRADE BUSINESS ... man who can invest from $10,000 to $25,000, ... can secure good connection as treas. of a first ... class Chicago company; net earnings show-... ing back over period of years; average $25,000 ... per year; business is growing; will bear in-... vestigation. Owner has other interests ... requiring his entire time. Address E C 134, ... Tribune.

... INVESTMENTS — GREAT FALLS, MON-... tana; wonderful undeveloped natural resources, ... desires investors to investigate opportunities ... for factories and jobbing houses; splendid ... openings; city growing rapidly and already the ... commercial, financial, jobbing, manufacturing, ... and railroad distributing center of Montana; ... good agricultural opportunities for farmers. ... Write for booklet D and full particulars. ... Commercial Club, Great Falls, Mont.

... INVEST $1,000 ON SAME BASIS AS ORIG-... inal investors; new business under efficient ... and conservative management, exclusive dis-... tributers for an office appliance machine, simi-... lar to, and equal in demand, to the typewriter, ... but much more staple; millions have been ... made out or similar lines; such an opportunity ... for investment seldom advertised; investigate. ... Telephone Harrison 4164, Franklin 1624, or ad-... dress G 209, Tribune.

... INVESTMENT—METAL SPECIALTY MFG. ... business; will sell controlling interest at less ... than invoice for purchase price; will be glad to ... devote time to it, as owner has other business. ... This is well established and making good ... profits; $5,000 required; full investigation and ... best of references. C. FRANK TAYLOR, ... 407, 105 W. Monroe-st. Central 8388.

... INVESTMENT—JUST INVENTED AND IN-... troduced; exclusive control; amusement ... park in Chicago. This met with general ap-... proval of the public and demand created for ... it; $5,000 cash will clear; investigation will ... prove it. JOHN SEERY, 2000 Orchard-st., Chi-... cago. Ph. Lincoln 1500.

... INVESTMENT — WE OFFER FOR SALE ... $5,000 of the capital stock of a close Illinois ... corporation, in an established, strictly high ... class business. No get-rich-quick scheme; the ... guarantee is natural; 6% to be paid on the ... said in amounts of $100 and up to the $5,000. ... First come, first served. Address C O 4, ... Tribune.

... INVESTMENT—A HIGH GRADE CHICAGO ... chandelier mfg. business for sale; annual ... business over $50,000, net profits runs $5,000 ... to $10,000; contracts on hand for 2 or 3 ... yrs.; other assets $20,000; good man with $7,000 ... to $10,000 can handle this deal; owner going ... to California, company has always made money; ... fine opening. Address E D 532, Tribune.

... INVESTMENT—DESIRE A DEVELOPED, ... fool proof invention, with good patent pro-... tection, that has immediate and permanent ... demand, and capable of making profitable, ... successful business if started with capital ... sufficiently large to give particulars. Ad-... dress F 453, Tribune.

... INVESTMENT—ACTIVE, CAPABLE BUSI-... ness man wanted to join in well established, ... high class business; needs additional capital to handle contracts; large profits ... assured; $15,000 required; complete investi-... gation will convince you. Address E K 57, ... Tribune.

... INVESTMENT—THE BEST INVESTMENT ... is in the investment business itself. Send for ... financial booklet explaining safety, large ... profits, and opportunity presented in this class ... of business, and how one may invest any ... amount, cash or installments. Address F 227, ... Tribune.

... INVESTMENT—A GOOD MAN CAN SECURE ... half interest in large southern hog ranch ... and stock business; investigate; large ... profits; backed by high grade business man; ... investment of $5,000; part down, balance later. ... Address E D 553, Tribune.

... INVESTMENT—ADVERTISER HAS $5,000 ... to half a million to invest in erecting build-... ings in any selected location for firms that will ... take long leases. Will erect the building, lease ... the building and lease same for 10 to 25 years. ... Address E D 598, Tribune.

... INVESTMENT OF $10,000 IN MFG. BUSI-... ness; will guarantee 10% per annum; large ... profits; no competition; will get out report ... and prospectus; our references; no agents.

BUSINESS CHANCES.

... MILLINERY.
Excellent millinery businesses throughout ... the Northwest; both exclusive and department; ... prices $200 to $800; exceptional opportunities; ... write immediately for particulars.
ROBINSON, LAUB & CO.,
WHOLESALE MILLINERY,
ST. PAUL, MINN.

... MOVING PICTURE THEATER—FOR SALE ... —Leaving city; good money maker; part cash ... to responsible party. 110 E. 51st-st.

... MOVING PICTURE THEATER—FOR SALE ... or Rent—Clearing $160 week; vent. system. ... Call 3019 E. 92d-st., South Chicago.

... MOVING AND EXPRESS BUSINESS—FOR ... Sale—Cheap. 2531 Clybourn-av. Div. 5018.

... NEWSPAPER—FOR SALE—$5,000 BUYS ... best newspaper in North Idaho; twice a week ... publication and home of $3,000 County print-... ing contract. Write for particulars to THE ... RECORD, St. Maries, Idaho.

... PARTNER WANTED—WITH $200, TO TAKE ... half interest in big paying concession in Riv-... erview; must work evenings. Address D P 128, ... Tribune.

... PARTNER WANTED—WITH $500 TO $1,000; ... genuine kitchenette proposition. Splendid ... opportunity; experience. Address G 271, Trib-... une.

... PARTNER WANTED—TO PUT IN SERV-... ices and $500; to make $5,000 this

BUSINESS CHANCES.

An Investment of $280 or More Should Earn 30% First Year

and greater dividends each year thereafter in this legitimate industrial enterprise. Demand greater than supply. More raw material than we can use. Every detail proven commercially. This new industry will supply a necessity at big profits. Details and proofs without obligation. Address F 488, Tribune.

PARTNERS WANTED.

PARTNER WANTED—THAT WILL INVEST $5,000 in a dead sure proposition. Money secured by profits already earned, additional investment to be used to increase efficiency. Service with good remuneration optional. This is no fake or catch penny proposition; I expect to have to prove to you and will expect the same. Principals only; no brokers. If you are interested and have the money and want some big really good, answer. Address F 320, Tribune.

PARTNER WANTED—TO BUY HALF INterest in my up to date poultry and squab farm; all new buildings; place must be seen to be appreciated; largest poultry farm in northern Ind.; 50 miles from Chicago; abundance of fruit; price includes all grain, stock and farm implements; A1 proposition. Don't write for particulars unless interested. $8,500. Address EDW. HARTKE, Michigan City, Ind.

HONEST RELIABLE MAN CAN GET PARTnership in live mfg. business by investing $5,000; prefer some one with bookkeeping and office experience; liberal salary and share of profits; must be conservative business man who can give best of references; exp. not necessary; principals only. Address F 558, Tribune.

WANTED—PARTNER IN ESTABLISHED wholesale and retail mfg. business; name, trade mark, trade, and location very valuable; present business very good and great future is certain; want party on equal basis; must be experienced in commercial business. Call L. LAURION, 606 Hartford Building.

WILL SELL MY 3D INTEREST IN GROWing corp. in city of 70,000 about 80 miles from Chicago; high class proposition and strictly legitimate; great chance for wide awake man; own $4,000 stock; $1,100 down and bal. to be paid out of dividends; also salaried position in charge of office. Address C O 25, Tribune.

PARTNER—WANTED—TO FURNISH $7,500 to finance real estate deal; money should double in a few months; best bank and private references; do not answer unless you have the money and mean business; principals only. Address C B 11, Tribune.

A1 DESIGNER HAS STARTED WAIST FACtory in loop; 8 machines, cutting table, power, light, and orders on hand; wants hustler with working capital; only interested write. Address F 354, Tribune.

HAVE HIGH CLASS SPECIALTY PRINTing and engraving plant running profitably; want partner with $2,000 to manage sales. Address G 327, Tribune.

HERE IS YOUR CHANCE. CAN YOU TAKE active interest in profitable business? Half share if you have $500; references furnished. Address G 164, Tribune.

PARTNER—FIRST CLASS TOOL AND DIEmaker, with $900 cash, in a good paying tool and mfg. business. Address E F 77, Tribune.

LADY OR GENTLEMAN WITH $300, UNIversal necessity chiefly automobiles; rare opportunity; important; investigate. Address F 449, Tribune.

PARTNER—WHO CAN DEVOTE HIS SERVices and $500; can make $5,000 this year. All schemes eliminated; will show you. Address F 446, Tribune.

HIGH CLASS ELECTRICIAN WANTS party with small capital to invest in magneto and starter repair business. Address G 392, Tribune.

HAVE AN EXCELLENT OPPORTUNITY for a party who is willing to invest $500 in automobile business. For details 1527 W. Madison-st. Haymarket 3839.

WANTED—A COOK WITH A FEW HUNdred dollars as partner in good paying lunchroom. Address F 534, Tribune.

PARTNER WANTED TO MARKET NEW article; can make $3,000 to $5,000 yearly; $500 required. Address X J 283, Tribune.

WANTED—PARTNER TO INVEST $1,500 with services in mfg. article; no luxury, but necessity; 100% profit. Address G 361 Tribune.

PARTNER WANTED — FOR OLD ESTABlished wholesale wine and liquor business; $2,000 to $3,000 needed. Address F 522, Tribune.

SALESMEN—EXPERIENCED, WITH $500 as partner in established auto sheet metal business; A1 proposition. 1469 Michigan.

PARTNER WANTED—TO FINANCE MY INvention; a great time saver in the office. Address F 290, Tribune.

PARTNER WANTED—GROWING MFG. business; shows profit of 72% gross; money wanted to fill orders. Phone Franklin 2169.

LADY PARTNER—IN ROOMING HOUSE; small capital required. Address C T 396, Tribune.

PARTNER IN WELL ESTABLISHED dressmaking shop; one having executive ability. Address G 302, Tribune.

PARTNER—ROOMING HOUSE; MONEY maker; small capital. 2979 Michigan.

DOGS, BIRDS, POULTRY, ETC.

FOR SALE—PURE BLOOD JAPANESE TOY Spaniel puppies from imported, pedigreed stock. MANOR HOUSE GARAGE, 1427 Hollywood-av. Ph. Edg. 5883.

5,000 THOROUGHBRED CHICKS ON SALE today, tomorrow, and all next week at 8c up. 21 varieties. Catalogue free. Ph. Franklin 4848. MAMMOTH HATCHERY, 353 Madison.

RABBITS, GUINEA PIGS, FANCY DOGS. Angora cats, buff Cochin bantams, hand raised parrots. GRAHAM, 4628 State. Kenwood 5627.

ENGLISH BRINDLE BULLDOG FOR AUTOmobile use or home; very pretty; a pet; price $50. 2729 Princeton-av.

TAKE BOSTON TERRIER PUPPY, REAL color and form, on last vacation. I have beauties, $10-$25. 3827 Eden-av. Doug. 2709.

SHOW DOGS, BOSTONS, FRENCH BULLS, Pomeranians, cockers; all ages. 2216 Indiana-av.

WANTED—BIG RELIABLE WATCH DOG—for country. State age, breed, and price. Address F J 242, Tribune.

MINIATURE PEKINGESE SPANIELS; ALL colors; beauties; imported stock. 6060 Kimbark-av.

BOSTON TERRIER, MALE, PEDIGREED, 2 yr. old; excellent watchdog for home or auto, $35. R 1TER. 1343 W. 51st.

FOR SALE—HOMING PIGEONS, 50 CENTS each; good birds. E. R. CURRY, Monmouth, Ill.

FULL BRED HIGH PEDIGREE SCOTCH collie, sire and mother from New York's best kennel. 8224 South Park-av.

LITTLE BEAUTIES — SMALLEST TOY male spodie, 2 months. 3300 Cottage Grove, Apt. B.

FOR SALE—PEDIGREED KING CHARLES ruby spaniel; rare opportunity will sacrifice. Tel. Kenwood 6753. 4642 Federal.

FULL BRED SCOTCH COLLIES, REGISTered pedigree. 744 S. Kostner-av., near Harrison-st.

FOR SALE—REGISTERED MALE COLLIE, 10 months; show winner; beauty. INVERNESS COLLIE KENNELS, 1723 Estes-av.

FOR SALE—VERY CHEAP, HIGH BRED male poodle pup, 6 mos. old; fine disposition; house broke. Ph. Sunnyside 8822.

SCOTCH SHEPHERD DOG (FEMALE) 10 mos., $5 to good home. Address G 175, Tribune.

THOROUGHBRED IRISH SETTER (FEmale) and pedigreed Pekingese dogs. Will sell reasonable. 1434 Addison. Grace 3469.

FOR SALE — PERSIAN KITTENS, CATS; boarders also. KRELLWITZ, 2008 Lunt-av. Ph. Rogers Park 1100.

BOSTON TERRIERS, YORKSHIRES, COCKers, Manchester black and tans. 3625 Cottage Grove.

BOSTONS, $20 UP; FRENCH BULLS, $25; ped gd. grn. males. 1832 Wabash. Cal. 1707.

PEDIGREED PEKINGESE SPANIEL PUPpies and grown. 3212 Vernon-av. Doug. 6887.

FOR SALE—BOSTON TERRIER, MALE, 5 mos. old, $30. FISHER 6 S. Kostner-av.

FOR SALE—FRENCH BULL, PEDIGREED; reas. 4646 Calumet-av. Oak. 1159.

THOROUGHBRED ST. BERNARD PUPPIES. 1821 W. Adams-st. West 4311.

ANGORA KITTENS, BLUE EYES, WHITE, pedigreed, for sale. Humboldt 1978.

FOR SALE—2 GREAT DANE PUPS. 702 E. 43d. Phone Oakland 3801.

FOX TERRIER PUPPIES—PRICE REAS. Call any time. Doug. 6560. 2946 Groveland.

BOSTON BULL PUPPIES—CHEAP; GOOD markings. 2339 Madison-st. Seeley 2161.

FOR SALE—BOSTON TERRIER, 6 WEEKS old; screw tail. 2321 N. Halsted-st.

AIREDALE PUPS, 2 MOS., CHAMP. STOCK, $10 up. E. LEE 116 Horne-av. West 3406.

BULL AND ST. BERNARD PUPPIES. 39 Western-av., Blue Island Ill.

FOR SALE—BEAUTIFUL THOROUGHBRED fox terrier puppies. 3658 Ingleside-av. Lafayette 1700.

FOR SALE—GOOD BREED HUNTING DOGS; 8 weeks old. 2029 Mohawk-st.

FOR SALE — BEAUTIFUL WHITE SPITZ puppies. 1221 W. 32d-st.

STOCKS AND BONDS.

STOCKS AND BONDS.

WE BUY AND SELL ALL SECURITIES—INDUSTRIAL, INSURANCE, MOTION PICTURE, AND OIL STOCKS; COPPER AND MINING STOCKS. LISTED AND UNLISTED.

ANDREWS & COMPANY,

625 108 S. LA SALLE-ST. MAIN 4650.

CHICAGO.

BACK TO THE FARM—INVEST $100.00 OR more in our profit sharing farm bonds. 7% interest; 205 acre farm, horses, cattle, chickens, and other stock; bondholders receive ½ of the increase and one-half of the profits; safe, sound, and reliable. This is an Indiana proposition. THE GLOBE SECURITIES COMPANY, 1054. 29 S. La Salle-st., Chicago, Ill.

FOR SALE—ONE $5,000 1ST MORT. $100 BOND, 3%; Oak Park Club. Address E D 584 Tribune.

STOCKS—WILL BUY I. E. P. PREFERRED shares for cash; give lowest price. JOS. GROSS 805 Warren-av., Milwaukee, Wis.

WILL SACRIFICE FOR CASH TWENTY shares of a good Illinois corporation, mfg. steel office equipment. Address G 70, Tribune.

FOR SALE—FIFTY SHARES OF MASCOT Copper for best offer. PETER R. FREMEL, 7431 Ingleside-av.

AUCTION SALES.

PUBLIC AUCTION

MACHINERY, TOOLS, EQUIPMENT, SUPPLIES, DIES, JIGS, FIXTURES, PATTERNS, FURNITURE, ETC., ETC.

In Lots to Suit Bidders.

DOMESTIC SEWING MACHINE COMPANY, KANKAKEE, ILLINOIS.

WEDNESDAY, JULY 14, 1915

10 A. M., AT THE FACTORY, KANKAKEE, ILLINOIS.

Bear in mind this is not a bulk sale. You can come and pick out what you want, no matter how small. Any single article or any quantity will be offered to suit bidders.

MACHINERY.

Such high grade machine tools are included in this plant as Pratt & Whitney turret lathes, slab millers, and planers, Smith & Garvin milling machines, Brown & Sharpe automatic screw machines, grinders, etc. Jones & Lamson turret lathes, turret screw machines, and shapers; Garvin millers and grinders; Rudolph & Brunmuel splitting and shearing rotaries; Hill & Clarke drill presses, etc., and numerous other different high grade makes and varieties. All in first class condition.

Also other miscellaneous machines, small tools, etc. An enormous assortment of calipers, gauges, drills, reamers, taps, bobs, chucks, cutters, etc., etc.

NICKLE PLATING OUTFIT.

A complete No. 3 Hanson & Van Winkle Nickle Plating Plant.

MOTORS.

175 first class electric motors, ranging from ¼ to 30 H. P., 220 volt, 3 phase, 60 cycle, in perfect condition.

BELTING, SHAFTING, AND PULLEYS.

Leather belting, all widths. Steel and wood pulleys, shafting, hangers, etc.

ENAMELING OUTFIT.

A complete enamseling outfit, including oven trucks.

SUPPLIES.

Small tools, files, hack saws, bolts, nuts, rivets, etc., and a great quantity of carbon and high speed drills, various sizes.

GENERAL EQUIPMENT.

250 factory trucks, various sizes and kinds. Several varieties of platform and computing scales, time clocks, etc., etc.

OFFICE FURNITURE.

Flat and roll top desks, chairs, typewriters, adding machines, safes, filing cabinets, etc.

RAW STOCK.

A quantity of tool steel, round and flat cold rolled steel, Siraco copper wire, etc.

GOOD WILLS.

We offer for sale the good will and trade name of the Goodrich A. & B. Sewing Machine Company, also the models, dies, jigs, fixtures, and patterns.

Also the good will and trade name of the Foley Williams Manufacturing Company.

Also the models, dies, jigs, fixtures, and patterns of the Domestic Sewing Machine Co.

Also the trade name, good will, models, dies, jigs, fixtures, and patterns of the Midget, Reliable, and F. & W. Toy Sewing Machine Companies.

We will sell these in four lots as noted above, and will include mailing lists, correspondence, etc., applying to each of the above.

CHARLES SHONGOOD,
389 Broadway, New York.

Address: CHAS. SHONGOOD,
Domestic Sewing Machine Co., Kankakee, Ill.

REFERENCES:
United States District Court, Southern District, New York.
Citizens' Central National Bank.
Century Bank of New York.

WILLIAMS, BARKER & SEVERN COMPANY, 626-630 S. WABASH-AV.
GENERAL AUCTIONEERS,
SALES AT STORE EVERY MONDAY AT 10 a. m.

Furniture and carpets and general household goods. Tel. HARRISON 3777.

FINANCIAL.

WE NEGOTIATE LOANS, ANY AMOUNT, on legacies, inheritances, estates, stocks, bonds, notes of rated concerns, and commercial accounts. L. N. ROSENBAUM, 82 Wall-st., New York.

SPECIALTY MAIL ORDER BUSINESS. Cash sales now $6,000 to $10,000 per month; field unlimited. For a man who has $25,000 cash or that much credit and some cash, we have an excellent proposition. Can buy one partner's yearly half interest or share equally in expansion. Address G 468, Tribune.

INVESTMENT—WE OFFER FOR SALE $5,000 of the capital stock of a close Illinois corporation, in an established, strictly high class business. No get-rich-quick scheme; 6% guaranteed; maximum, 15 to 20%. Will be sold in amount of $100 and up to the $5,000. First come, first served. Address C O 4, Tribune.

2 PER CENT QUARTERLY DIVIDEND. Guaranteed preferred stock. New Building Corporation. Modern apartments. Address G 372, Tribune.

WE PAY 6 PER CENT ON SAVINGS BEcause we get 8 to 12 per cent (legal interest rate); stringent Wyoming bank laws afford you same protection you get at home. Write for free booklet. Pioneer Trust and Savings Bank, 34 Pioneer Bldg., Basin, Wyo.

$10,000 WORTH OF CITY OF CHICAGO judgments, drawing 5% interest, in amounts of $1,000 and $2,000 each; will guarantee them; bank will loan 90% on them; will sell at 95%. These judgments are payable in 2 and 3 years. Address F C 112, Tribune.

INSTALLMENT BANKERS HAVING LARGer business than they can handle, wish to hear from private investors; 1% per month guaranteed; absolutely confidential. Address E E 288, Tribune.

WANT $150,000 FOR 50,000 ACRES OF fine subdivision land in California at $40; sell out 12 months at $50; equal profits; highest bank references. E. P. VERNON & CO., Los Angeles.

NOTES, BONDS, MORTGAGES, SECURITIES purchased; merchants and manufacturers financed, relocated; no advance fees. R. B. HIGBEE, P. O. Box 703, Chicago.

A RESPONSIBLE PARTY DOING A BUSINESS of $250,000 a year wants to borrow $4,000-$6,000 for 1 year on high class real estate at 10% interest. Address F 105, Tribune.

$30,000 INVESTED IN INCOME PROPERTY worth $60,000, will pay 20% this year. Increase yearly; quick action. Address E B 111, Tribune.

WANTED—$200 AS A LOAN FOR 8 MONTHS at 8% by responsible married couple; no loan sharks need answer. Address E J 268, Tribune.

WANT TO BORROW $200 AT NOT MORE than 7%, payable $15 monthly; good permanent position; refs. Address F 520, Tribune.

WILL FURNISH CASH TO CORPORATION need or to reorganize on fair showing. Address G 76, Tribune.

WANTED—LOAN $400 TEN MONTHS, RE turn $500. Very good security. Address G 380 Tribune.

WANTED—$5,000 FOR 90 DAYS. BEST OF references, first class security. Address E H 185, Tribune.

WE BUY HEIRS' ESTATES IN TRUST AND probate claims against estates; loans. Probate Investment Co., 420 Ashland Block.

GOOD COMMERCIAL PAPER, UNUSUAL discount; quick sale. Address F 555 Tribune.

BUSINESS PERSONALS.

ELECTROLYSIS

FOR SUPERFLUOUS HAIR.

The only permanent cure known for superfluous hair, moles, warts, etc. Use from one to twelve needles at one time and remove from 60 to 600 HAIRS per hour, according to your case.

I POSITIVELY GUARANTEE MY WORK TO BE PERMANENT. No pain or scars.

I use the quickest, cheapest, and most reliable of all electric needle methods.

Phone Central 6468.
ELLA LOUISE KELLER.
1200 North American Bldg., 36 S. State, Chgo.

Superfluous Hair
Positively Destroyed.

ONE-HALF THE COST SAVED by the use of OUR MULTIPLE NEEDLE METHOD. We remove from 60 to 600 hairs per hour. NO PAIN. NO SCARS. WORK GUARANTEED to be ABSOLUTELY PERFECT. Thirty years in business. EXPERIENCE COUNTS. Write for booklet.

MME. STIVER, M. D.
1009 Marshall Field Annex. Central 4639.
25 E. Washington-st.

PERSONAL—SUPERFLUOUS HAIR REmoved at NATURE'S AID SHOP; less extensive and more thorough than you can do it. THE LAHOMA PROCESS. Spec. attention to actresses. Indorsed by leading artists and ladies of society; $1-$2 bottles mailed promptly upon receipt of order.
Suite 700, 36 S. State-st. Randolph 6668.

PERSONAL.
LATEST AND BEST AID FOR DEAFNESS We have made many hear perfectly. We know we can help you. Call at our office and we will demonstrate this to you.
CALL TODAY.
GLOBE EAR-PHONE CO.
1416 Tyler Building State and Jackson-sts.

PERSONAL—LADIES, ATTENTION; SOMEthing new, something different, household novelty. Send for free sample. Kenwood Specialty Co., 4313 Cottage Grove-av., Chicago.

PERSONAL—SULPHUR SHAMPOO, GOOD for gray hair, falling hair, and dandruff. MRS. A. D. BAKER R. 112 36 S. State-st.

PERSONAL—ACCOUNTS WANTED; PRIvate collector; confidential. Address G 173, Tribune.

POSTAGE STAMPS, COINS, ETC.

STAMP COLLECTORS ATTENTION! WRITE me for a selection of U. S. on approval; best ref. Please. C. F. WILLIAMS, 1054, 29 S. La Salle.

PRIVATE STAMP COLLECTION FOR SALE —Bargain; $35. L. C. Seymour, 5127 Kenwood-av.

PRINTING, ENGRAVING, BINDING.

GOOD PRINTING, LOW PRICES—1,000 LETterheads, envelopes, or cards, $2; samples free. Booklets, catalogues, and circulars our specialty. E. L. FANTUS, 536 S. Dearborn-st. Tel. Harrison 3673.

'CLEAN CHICAGO' CLUB'S SLOGAN

Boy Forms Organization to Wipe Out Deadly Insects.

BADGES TO MEMBERS.

THE TRIBUNE'S anti-fly campaign has resulted in the voluntary formation by Michael Sacks, 1009 West Fifty-ninth street, a Chicago boy, of a "Clean Chicago club." Boys and girls between the ages of 12 and 19 may join the organization.

Michael is a working boy with less leisure than boys who can go to school, but the clean city campaign aroused in him the belief that young people should form beneficial organizations as well as their elders for the sanitation of the city.

Enlists Aid of Girl.

He enlisted the aid of Dorothy Lundenberg of 3300 North Southport avenue and others in the movement. The idea is to divide the organization into branches, according to districts of the city. Each branch is to have twenty-five members.

The work covers streets and garbage. When a member sees an unclean place it is his duty to notify the owner to clean up. If the owner fails to comply the club member notifies the president of the branch club, who in turn notifies the health department. All members wear a button bearing the words: "Clean Chicago club."

Members Have Badges.

A boy or girl desiring to join the organization must fill out and sign an application, giving name and address and age, parents' approval, and pledges to abide by rules and regulations.

YOUNG WOMAN SEES BABY FOR FIRST TIME; ASTOUNDED

Berkeley Student, Born Blind, Has Sight Restored—Looks on "Most Precious Thing in World."

Berkeley, Cal., July 3.—There is a young woman in Berkeley who saw a baby for the first time only a few days ago.

She is Miss Tomsyna Carlyle, 21 years old. After darkness due to blindness at birth Miss Carlyle is able to see today. Her sight is the gift of a woman of means whose name is withheld. This woman was born blind at birth, too, but, her sight having been restored by an operation she has gone of recent years among blind institutions seeking young women afflicted as she was, furnishing money for the operation.

The baby was one of the never-ending series of wonders Miss Carlyle saw after the surgeon's knife brought her from the world of darkness into the world of light. Telling for the first time of her impressions when she saw objects previously known only by the sense of touch or sound, Miss Carlyle said:

"I was on a street car when a woman got on with a baby in her arms. I had never seen one before and did not know what it was. I thought it was a package from which the wrapping had been torn. When the baby moved I was dumfounded. But then I saw its face clearly and recognized the features of a human being. And I knew I was looking for the first time upon one of the most precious things in the world."

RECEIVER FOR IOWA LINE.

Des Moines City Railroad Company Will Not Have to Remove Its Tracks.

Des Moines, Ia., July 3.—Federal Judge Wade named E. G. Schmidt receiver for the Des Moines City Railroad company today because the company has defaulted in payment of interest on over $2,000,000 bonds. Schmidt is the present manager of the company and the action will stop the enforcement of state laws ordering the company to remove its tracks.

MORTGAGES FOR SALE.

FOR SALE—SMALL MORTGAGES, SUITable for trust funds; amounts $1,000 to $10,000; 5½ to 6 per cent. Hyde Park brick properties with wide margin of security. All titles guaranteed. We collect interest and remit free of charge. Send for list.
HYDE PARK STATE BANK,
53d-st. and Lake Park-av. Ph. H. P. 440.

FOR SALE—DESIRABLE REAL ESTATE first mortgages on well secured city improved, $1,000 to $5,000. PADDOCK, BOND & CO., Successors to R. A. Paddock & Co., 607, 25 N. Dearborn-st.

$4,000 @ 5½ PCT.; SECURITY WORTH $8,000
$6,000 @ 6 pct.; security worth $15,000.
$1,500 @ 6 pct.; security worth $3,000.
QUINLAN & TYSON 40 N. Dearborn-st.

FOR SALE—$4,500 FIRST MORTGAGE, 6% interest, guarantee policy, security improved Chicago property, value $18,000. Address E D 593, Tribune.

FOR SALE—6 PCT. 1ST MTG., 4 YRS., $4,500; security value, $12,000. Address G 119, Tribune.

CHICAGO 6% GUARANTEED FIRST MORTgage, $500 to $5,000. WELL J. BELL, 1008 Title and Trust Bldg. Phone Cen. 2276.

FOR SALE—$1,200 FIRST N. D. FARM MORTgage, 5%; security $4,500. 118 N. La Salle. Room 519.

STEAMSHIP LINES.

Lake Navigation.

MICHIGAN CITY—S. S. ROOSEVELT, 10 A. m., back 7 p. m. daily, Sat. ex., 2:30 p. m., $1. Steamer Petoskey, Grand Rapids, Mich., points, 10:30 a. m. and 9 p. m. Mon., Tues., Wed., and Thurs., 11 p. m. Fri. and Sat.; Sat. ex. 1:30 p. m. Night your case, 8:30 p. m., $5c; music, dancing, Ind. Trans. Co., Clark-st. bridge. Central 5046.

S. S. EASTLAND DAILY FOR ST. JOE. Docks north end Rush-st. bridge. Rand. 60.

NEW INCORPORATIONS.

Secretary of State Stevenson at Springfield, Ill., yesterday issued certificates of incorporation to the following:

Central Law Reporting agency, Chicago; capital, $2,500; incorporators, William L. Corris, F. C. Harris, Robert H. Farrell.

Confidential Service corporation, Chicago; capital $2,500; incorporators, Edward Drobnis, Irvin Gans, Arthur L. R. Miller.

Glen Electrical company, Franklin Park; capital, $16,000; incorporators, A. B. Kircheff, James O'Malley, John Early.

Merchants' Warehouse company, Peoria; capital $10,000; incorporators, George J. Jochem, Jake Terveen, M. D. Doukes.

Newberry Motor Service company, Chicago; capital, $2,000; incorporators, Samuel G. Grodson, G. E. Von Der Lehr, Nathan M. Freedman.

Oliver & Co., Inc., Chicago; capital, $2,000; incorporators, John L. Pearson, Walter D. Herrick, L. M. Brenner.

Pilgrim Temperance Beverage works, Chicago; capital, $8,000; incorporators, Archibald W. Low, Mary A. Low, Charles E. Warne.

Radium Iron and Lumber company, Chicago; capital, $50,000; incorporators, M. M. Hunt, John A. Wassell, M. R. Forbes.

Radlye Educational Press, Chicago; capital, $2,500; incorporators, Fremont Arnfield, Maurice Kenyns, Warren Pease.

Real Estate Mortgage company, Chicago; capital, $1,000; incorporators, Max Robinson, Harry P. Munns, Fred Lowenthal.

The Reoplitan Apparatus company, Chicago; capital, $200,000; incorporators, Alex. S. Lawrence, M. M. Schwarz, Walter W. Brady.

Ruble's Department store, Waukegan; capital, $50,000; incorporators, Oscar Ruben, Sol Rubens, Charles Leviton.

The Galena Tile Roof and Construction company, Galena; capital, $5,000; incorporators, William Stacy, James E. Furlong, Jacob F. Meffery.

Wildman Boiler and Tank company, Chicago; capital, $15,000; incorporators, William Kerr Steele, Charles Goodman, Lela Berryman.

CHANGES.

Bignold Drug company, Chicago; capital increased from $15,000 to $25,000.

Roberts Sales company, Chicago; capital increased from $2,500 to $12,500.

Leader Publishing company of Dixon, Ill., Dixon; capital increased from $25,000 to $50,000.

The Dyp Snail Cigar company, Springfield; name changed to Harry H. Snail Cigar company.

U. S. TO LEAD IN EXPORTATION OF DAIRY CATTLE

Chicago Will Be Center of Vast Market of War Stricken Nations Overseas.

American dairy cattle breeders will reverse the tables and export English Guernsey cows to England, Dutch Friesans to Holland, and Jersey cattle to the Isle of Jersey after the great war has ended. That Chicago will become a great center for the exporting of high bred dairy cattle to Europe, heretofore the home of pure bred animals, was predicted yesterday by officers of the National Dairy council.

The organization, which comprises twenty-five branches of the great American dairy industry, is prepared to establish permanent headquarters in Chicago. The move will mark the launching of a nation-wide campaign for the future prevention of cattle plagues such as the hoof and mouth disease and for coöperation with state legislatures in attaining perfect dairy sanitation everywhere.

Permanent headquarters of the National Dairy council will be located in the State building, Fifth avenue and Randolph street. Col. W. E. Skinner, secretary of the body and manager of the annual National Dairy show, will be in complete charge.

United States Will Lead.

"There is no doubt but that the United States will lead in the exportation of high bred dairy cattle after the war," said Col. Skinner. "Up to the outbreak of hostilities we were the greatest importers, but the most valuable herds in Europe have been seized for the exigencies of food supply. The future of the world's dairy industry rests in our hands.

"With even greater zeal than in the past the National Dairy council will cooperate with government bureaus and state legislatures to better precautions for sanitation and health in dairy production. Wonderful strides in sanitary science have been taken to prevent a repetition of the foot and mouth plague and to perfect the restoration of prosperity in districts recently affected.

"The outlook for the dairy industry in the United States is one of unsurpassing prosperity, particularly in view of the fact that European breeders will have to look to us for the replenishing of their herds and foreign markets will eagerly bid for our finished dairy products on a great scale."

All Interests Co-operate.

Dr. H. H. Favill of Chicago is president of the National Dairy council. H. O Alexander is vice president, and R. A. Woodhull treasurer. The executive committee consists of the officers, including Col. Skinner, and the following: George Haskell, H. B. Osgood, W. J. Kittle, and J. W. Knobbe. The board of directors consists of fifty leaders in the dairy industry, two from each of the organizations which make up the national body. All interests are represented, the breeders, milk producers, makers of dairy poducts in all branches, dairy inspectors, and agricultural college instructors.

CANTALOUPE TRUST CASE TO BE TRIED IN FALL.

District Attorney's Office Announces Early Prosecution of Indictment Charging Fixing of Prices.

It was announced by the district attorney's office yesterday that the first prosecution after the summer vacation will be the anti-trust action against the western cantaloupe exchange, the alleged "cantaloupe trust." At the conclusion of the present term of court District Attorney Clyne is planning a trip to Rocky Ford, Colo., and several points in California, where the alleged "trust" is said to have its strongholds.

The indictment under which the exchange is charged with operating in restraint of trade and arbitrarily fixing prices names thirty-five defendants, corporations, copartnerships, and individuals. The arbitrary fixing of prices is said to have been carried to the extent of allowing cantaloupes to rot in the fields to force up the price. The offices of the exchange are in Chicago and Brawley, Cal.

The following Chicagoans are named in the indictment: Frank E. Wagner and William L. Wagner of G. M. H. Wagner & Sons, Charles H. and Charles A. Weaver, L. Bernard Kilbourne, William F. Morpf, and Ira Dodge Hale of C. H. Weaver & Co., and Joseph Friedman of J. Friedman & Co.

BUSHMAN PAROLED, TOLD TO LEAVE SISTER-IN-LAW.

Man Whose Arrest Was Brought About by Wife Pleads Love of Children.

John Bushman, whose wife caused his arraignment in the Morals court Friday because, she alleged, he was living with his sister-in-law, Mrs. Frances Bushman, at 2458 West Van Buren street, was put on probation by Judge Heap when the case was called yesterday.

Bushman testified he had gone to board with his sister-in-law because he could not get along with his wife and because he loved the two children of his brother who died six months ago. He does not love his sister-in-law, he said, but he is fond of the children, especially because he had none of his own.

"I love children, judge," he said. "I can never again live with my wife. She made me lose my last job and she abuses me whenever I am at home."

Hattie and Frances Bushman, the two daughters of Mrs. Frances Bushman, testified that Bushman "conducted himself properly" while at their home.

Judge Heap put Bushman on probation and continued the case until July 30. He ordered Bushman to leave the home of his sister-in-law and have nothing more to do with her.

Minnesotans Elect Officers.

The annual luncheon and election of officers of the Minnesota society of Chicago was held yesterday at the Great Northern hotel. Judge George H. White was reelected president; Peter J. Dunne, first vice president; J. H. Hanson, second vice president; Edmund H. Williams, reelected secretary, and George A. Hughes, treasurer. Plans were made for the annual picnic.

"Old Glory" to Feature Scots' Picnic.



L. to R.
CLARA TEIS
GLADYS M. HANSEN
ALICE LYONS TEIS
Photo by CHICK CATHELL

PRESIDENT MAGNUS FLAWS - CLARA TEIS

THE American flag will be given due prominence tomorrow in the Sane Fourth celebration of the Union Scotch societies who will hold their twenty-fourth annual event at the Riverview park picnic grounds where the committee in charge expects the largest crowd in the history of the organization.

In all of the dancing and piping contests President Magnus Flaws and the committee in charge has asked that the contestants wear a small American flag in honor of the day and their adopted country. President Flaws believes that every Scotch citizen of the United States is a loyal supporter of the stars and stirps. He is shown in the picture showing little Clara Teis, a lassie who will participate in the Scotch dancing contests, how to wear her flag.

A big program has been arranged for the day, including speeches, public dancing, singing of Scotch and American songs as well as a big athletic meet in which many of the famous track men are entered. The Chicago Scotch Piper's band will furnish the music from 11 in the morning until late in the evening. Over 300 have been nominated to compete in the dancing contests.

ROBERTS HELD WITHOUT BOND

Coroner's Jury Unmoved by "Unwritten Law" Plea of Hague's Slayer.

Amos Roberts, 9151 South Union avenue, who killed Stanley Hague, his neighbor, last Wednesday night because of the latter's improper relations with his wife, Mrs. Edna Roberts, 19 years old, was held to the grand jury on a charge of murder without bail by a coroner's jury yesterday. He was taken to jail.

Mrs. Roberts screamed hysterically and swooned when the verdict was announced. She was given her freedom as the jurors recommended.

The verdict of the jury was reached under unusual circumstances. The jurors retired to deliberate at 12:30 o'clock. At 1:10 o'clock one of them called Deputy Coroner Michael Walsh into the room and announced that a verdict had been reached.

"What is the verdict?" asked the deputy.

Justified, Says One.

"Justifiable homicide," said the jurors.

"What was the justification?" the deputy said he asked.

"Why, there is no justification so far as I can see," shouted another one of the jurors, the deputy asserted.

"Well, you gentlemen apparently have not reached a verdict then," said Mr. Walsh, and he left.

At 1:35 the six jurors all announced that they had reached a verdict holding Roberts to the grand jury without bail for murder.

Roberts Tells His Story.

Roberts testified that he was 24 years old and that he came to Chicago eight years ago from Marion, Ill. He said he first met his wife in a church on the south side and that they were married after a courtship of eight months. He said the marriage took place in Chicago in December, 1912.

Mrs. Roberts sat a few feet from her husband, weeping, while he gave his testimony. Near her sat Mrs. Hague—the widow—sobbing softly.

"I had known Hague eight months—I believed him to be my neighbor and friend," said Roberts.

"I trusted him—I never suspected anything wrong. Then it all came from the lips of my own wife. She confessed to me that she had had improper relations with Hague on six different occasions. She wept and begged me to forgive her. She swore that it was not her fault—that the man I supposed to be my friend had led her astray. She added that Hague was a desperate man—that he warned her that he would take my life and hers, too if she ever told me what he had done.

Calls Her on Telephone.

"She told me that Hague began by calling her up on the telephone and asking her to meet him at a street corner, saying he had something he wanted to tell her. She went and he led her astray.

"My wife was away from home for a whole week at one time. Last Monday she admitted that Hague had her in a hotel during that time.

"The night of the killing Hague came over to my back yard of his own free will. I asked him to tell me all. He said, 'Hasn't your wife told you?' I said, 'Yes, but I want to hear your story. She told me you forced her to go astray.' He turned to my wife then, and said, 'You lie,' I said, 'None of that. I won't stand for it.' My wife and I then backed toward the porch, and he followed. Once he made a move as if to draw a weapon from his hip pocket. When we reached the porch he shook his fist at my wife and called her a vile name. I thought he had a revolver. Then I shot him."

Woman Tells of Threats.

Mrs. W. A. Denman, 9130 Lowe avenue, was the next witness. She testified that Hague had told her he would kill Roberts.

"One night in May," she said, "Mrs. Roberts remained over night at the Hague home. I told Hague the next day that he had better not do so again; that there might be trouble. He replied: 'There'll be no trouble. I'll kill Roberts.'"

Charles Olson, 9053 South Union avenue, testified that he was sitting on the back porch of his home when the killing happened and saw Hague shake his fist.

U. S. DENIED DISSOLUTION OF ANTHRACITE COAL TRUST.

Judge McPherson of Philadelphia Decides Case in Favor of All Defendants.

Philadelphia, Pa., July 3.—The United States District court in an opinion handed down today by Judge McPherson denied the application of the government to dissolve the alleged anthracite coal trust and decided the case in favor of all the defendants.

The court held that the Reading holding company, the principal defendant, did not violate the commodities clause of the interstate commerce act and that phase of the government's suit was dismissed.

The court divided the defendants into two groups, namely, the Reading company and the Lehigh Coal and Navigation company group. The only connection between these two groups and affiliated concerns, the court found, is an agreement entered into between them in 1871.

The court held that this agreement does not violate the law and therefore the Lehigh Valley group of defendants need not be further considered. The government, however, is allowed to proceed against the group in another suit.

FAKE JOB AGENT DRAWS HEAVIEST FINE LAW ALLOWS.

Judge Tells Man Who Fleeced Italians and Failed to Make Good He Regrets Light Penalty.

Michael Massaro, operator of an employment agency at 660 Milwaukee avenue, was fined $25 and costs yesterday on each of two charges of taking money from job hunters without supplying the jobs. More than 200 Italians who are said to have given Massaro money for jobs which they have not received crowded the West Chicago avenue courtroom, where the case was tried before Judge Martin.

Two weeks ago Massaro pleaded guilty to the two charges and promised Judge Martin that he would pay back $180 to the job seekers. Massaro paid $80 immediately and promised to pay the remaining $100 yesterday, but was unable to do so.

"I can only fine you $50," Judge Martin said," as the police only booked you on two charges. I cannot fine you even as much as you owe your clients. I am sorry that the ordinance does not provide a higher fine."

HOME OF EX-BANKER ROBBED

Burglars Take Jewels Valued at $300 from Residence of E. C. Dapples.

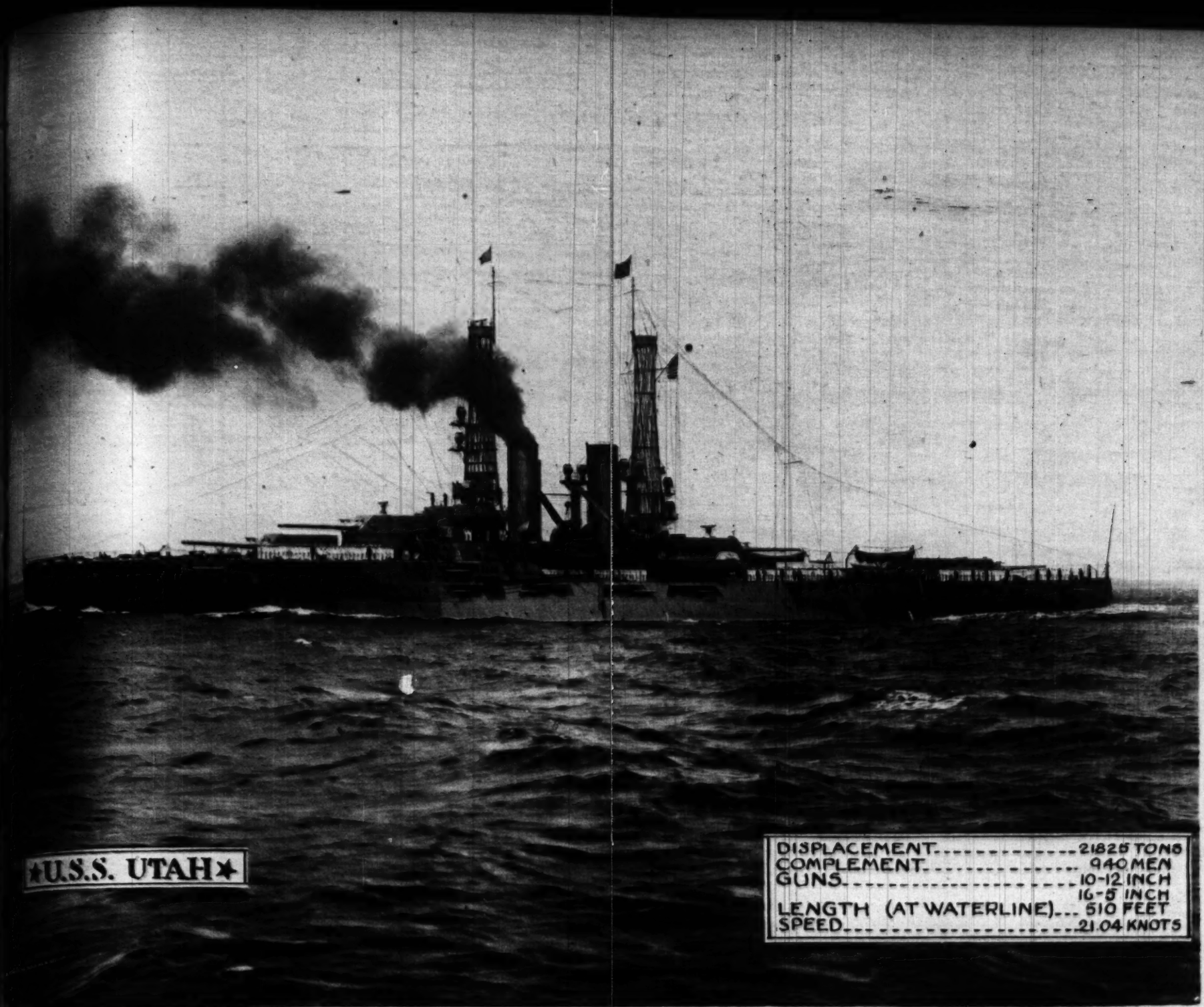
Burglars entered the home of Edward C. Dapples, 72 East Elm street, secretary of the State Bank of Italy at 925 South Halsted street, which recently closed its doors, and stole jewelry and silverware valued at $300 during the absence of the family yesterday. Entrance was gained by opening the front door with a case-knife.

GIVE UP YOUR COCKTAIL, SAVE LIFE OF A BABY

Price of One Drink Will Buy Ice Enough to Keep One Infant Healthy.

Think This Over!

**Fifteen cents is the price of a cool, refreshing cocktail for a man who is cool and needs no refreshment. It is also the price of enough ice to keep a baby


★U.S.S. UTAH★
DISPLACEMENT---------21825 TONS
COMPLEMENT---------940 MEN
GUNS---------10-12 INCH
16-5 INCH
LENGTH (AT WATERLINE)--- 510 FEET
SPEED---------21.04 KNOTS

ROTOGRAVURE SECTION

Chicago Sunday Tribune.

ROTOGRAVURE SECTION

THE WORLDS GREATEST NEWSPAPER

JULY 4, 1915



BIG BILL'S BIG MOMENT.

William Hale Thompson, mayor of Chicago, 5:20 A.M., June 16, 1915. The only photograph of that minute.

When Mayor Thompson closed his eighteen hour shirtsleeve conference, which brought an end to the street car strike and restored transportation service to three millions of people, he had come upon the greatest moment in his career—up to that time.

What will his future be? Will the mayor go on to other and greater big moments, or will this stand as the high mark of his attainment? The great city of Chicago offers many problems, each an opportunity to the man in the mayor's chair.

(Photograph copyright by Elmer A. Douglas, staff photographer, The Chicago Tribune)

...of THE TRIBUNE.

...are one of those who think the ...has been cool enough to keep ...ment baby's milk cool and fresh, ...experiment on yourself. Leave ...milk out of the ice box during ... of twenty-frour hours. See if ...d like to drink it then or feed it ...own more fortunate baby.

...ot contribute an amount equal to ...ice bill for a week to help some ...he foreign looking baby perhaps, ...other is trying hard to make a ...keep her infant from perishing? ...y probably won't know why the ...so much better, but the mother, ...been worried sick, kept up nights ...rying baby and worn out with ...et rags over the milk bottle in ..., will know and will thank some ...oman of the boulevards and the ...residence streets.

...) "Overhead" Charge.

...hould be no fear that every cent ...e used for baby's ice. There is no ...d" charge in the distribution of ...visitors of the United Charities, ...most daily rounds of the houses ...re is need, the Visiting Nurses, ...rs of the Infant Welfare associ... ...give their services in the dis... ...of the ice.

...er that the temperature of the ...is not the temperature of the ... Usually there is no ventila... ...ny babies are born and grow to ... in basements. Many others ...rom hot, close, cooking-living-...ooms over a dull gray court, ...onotony is relieved only by ...s, windows, and walls. Re...hat the baby there needs your ...n, no matter how small it is.

...tars Will Umpire.

...efit for the babies is a baseball ...veen theatrical men to be given ...s' baseball park on July 9. The ... America" company will play ...Over Town" company, and the ...vill go to the ice fund. Follow... ...lineup:

...er Town" team—Joseph Sant... ...field; Johnny Boyle, first base; ...aber, left field; Saranoff, third ...bert Williams, second base; ...nes, shortstop; Roy Atwell, ...; Will Barger, catcher; Will ...itcher.

...in America" team—Charles ...cher; William Kinley, catcher; ...an, first base; William Gibson, ...e; William Halligan, shortstop; ..., third base; Eddie Cox, left ... Clark, center field; Tom Mc... ...t field.

...pires will be Miss Florence ... Miss Minerva Coverdale of ... in America" company, and ...ice Allen and Miss Ruth Ran... ..."All Over Town" aggrega... ...he afternoon of the game an ... parade will be held through ...d to the Cubs ball park, with a ...tallyho leading. An automo... ...and in front of THE TRIBUNE ...uesday noon, from which ac... ... sell tickets.

...SSUES ORPHAN ...TING PROCLAMATION.

...All Owners of Automo... ...ho Can Give Use of Ma... ...n July 14 to Speak Up.

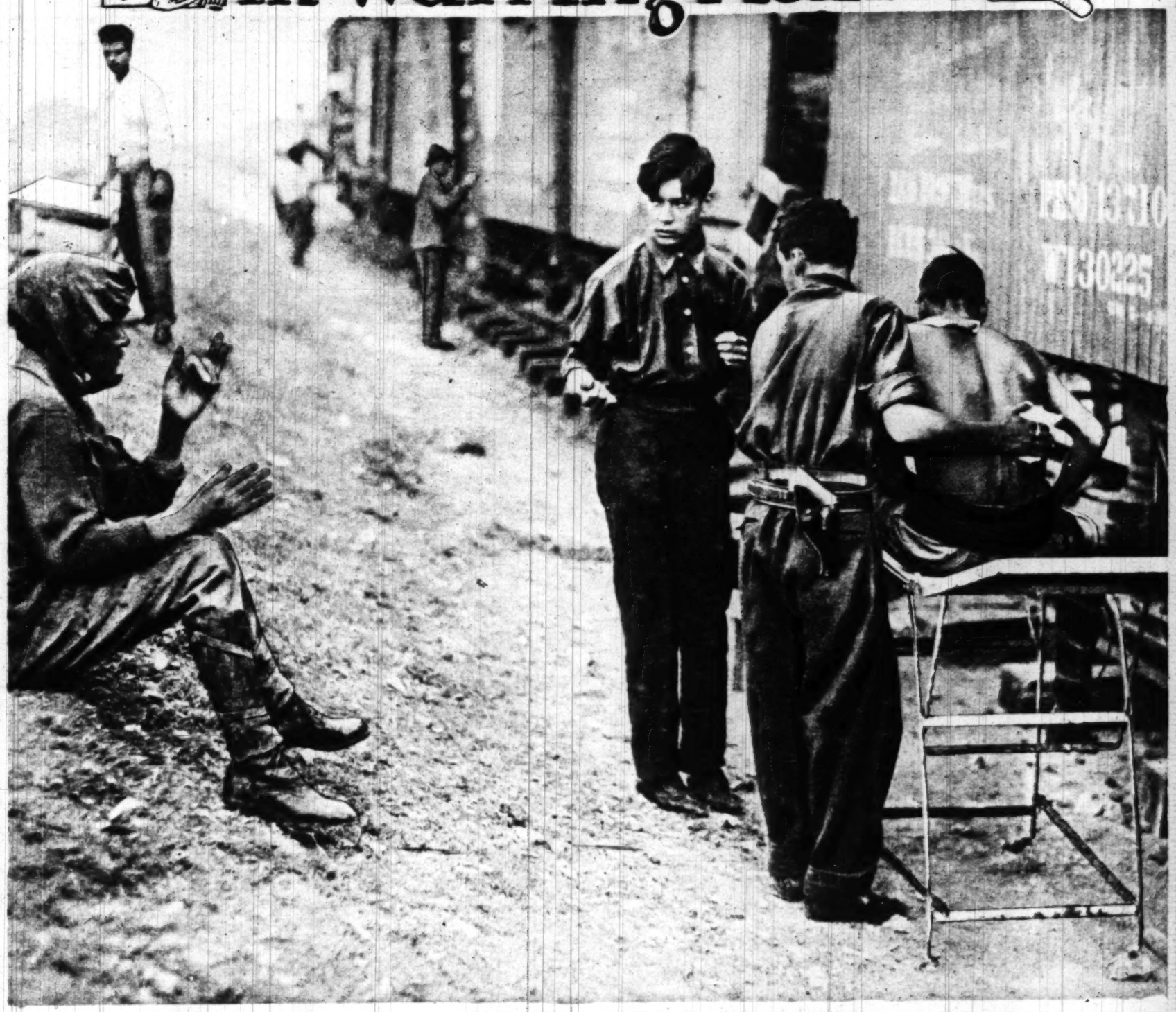
...mpson issued a proclamation ...n the eleventh annual outing ...children, which is to be held ...follows:

..., a number of citizens in Chi... ...anded together for the pur... ...ng to the orphans and crip... ...n and old ladies who are in... ...titutions in Chicago, an out...

..., I, William Hale Thompson, ...st of the Orphans' Automo... ...ssociation of Chicago, pro... ...esday, July 14, as the day of ... annual outing, and ask the ... have automobiles that will ...e that day to communicate ...icials of the association [61 ...-fourth street, Calumet 5670] ...ir cars at the disposal of the ...or this day."

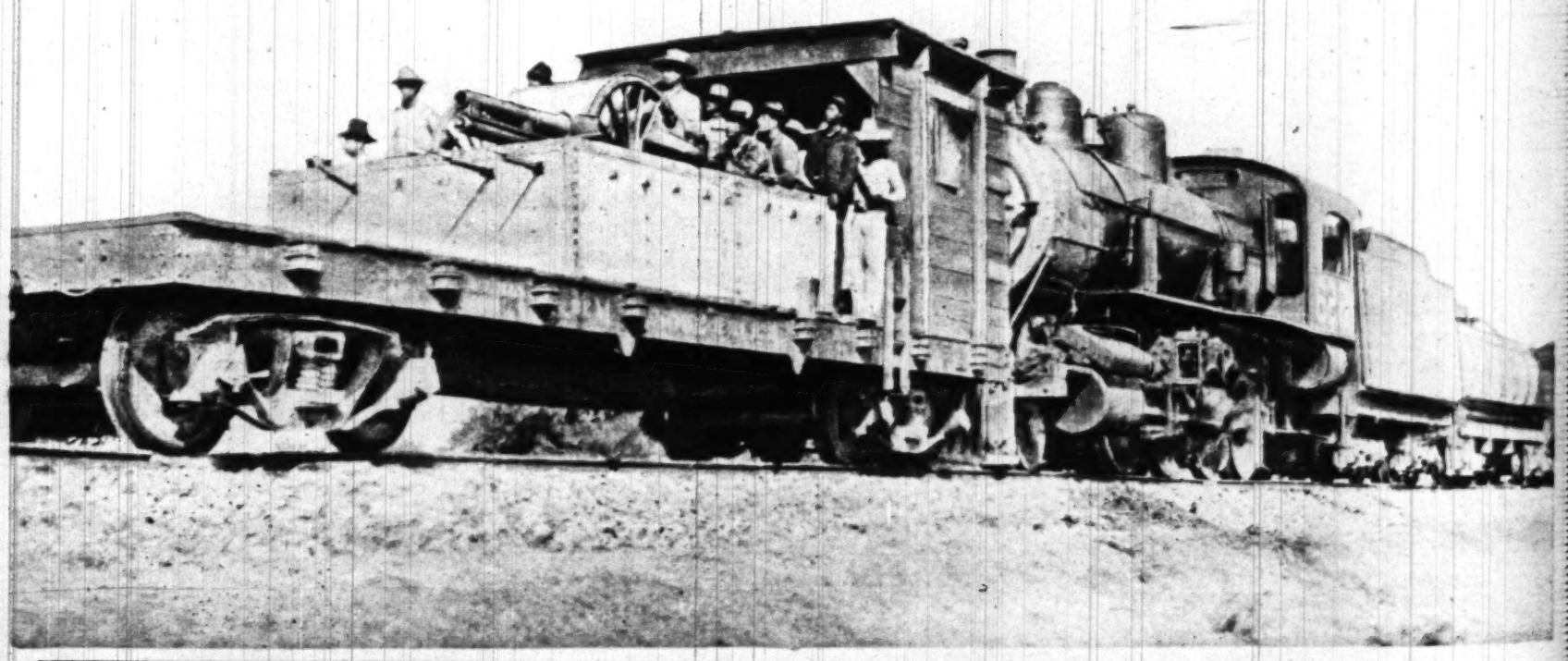
...mpson issued a proclamation ...sking clergymen of all de... ... to observe Saturday, July ...ay, July 18, as Baby Welfare ...h Commissioner Robertson ... preparing to furnish to min... ...morta...'y data and informa... ...care of the baby.

In Warring Mexico



"Shot through the back and coughing bad." One of the wounded Villistas carried back from the trenches to the hospital cars for attention. The doctor is applying a sanitary bandage to the bullet hole in the man's back.

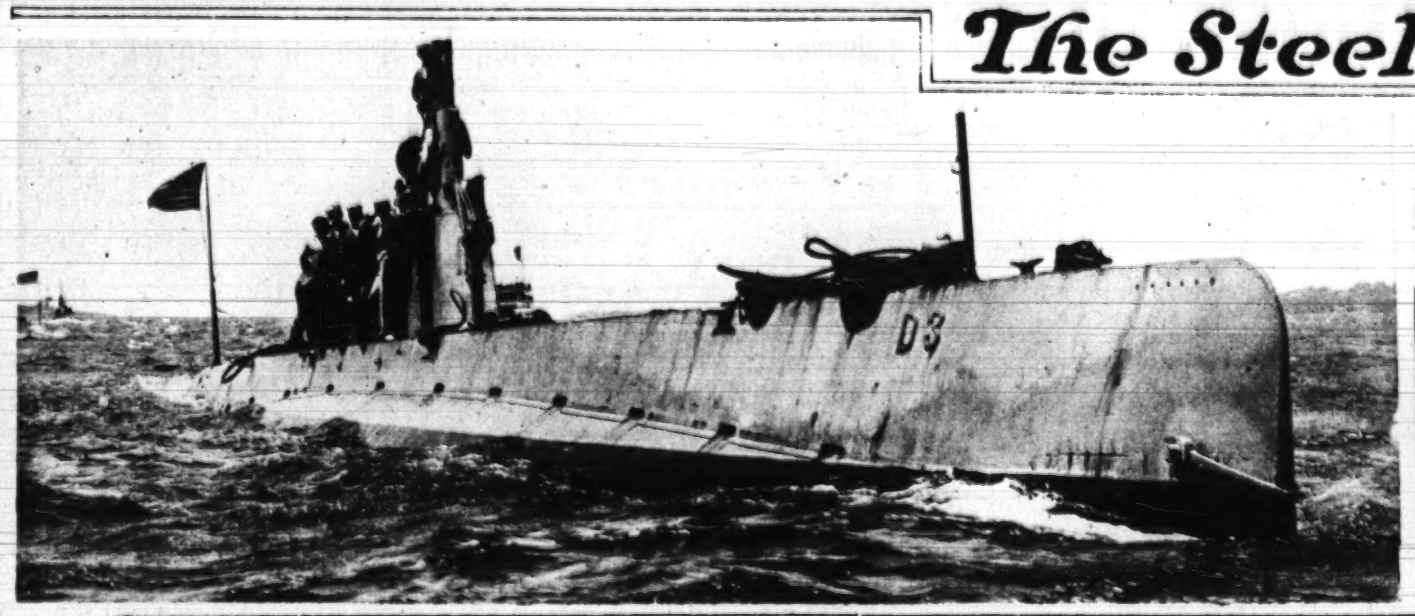
[Photographs by Bob Dorman, "Tribune" staff photographer, with Floyd Gibbons, "Tribune" staff correspondent in Mexico.]

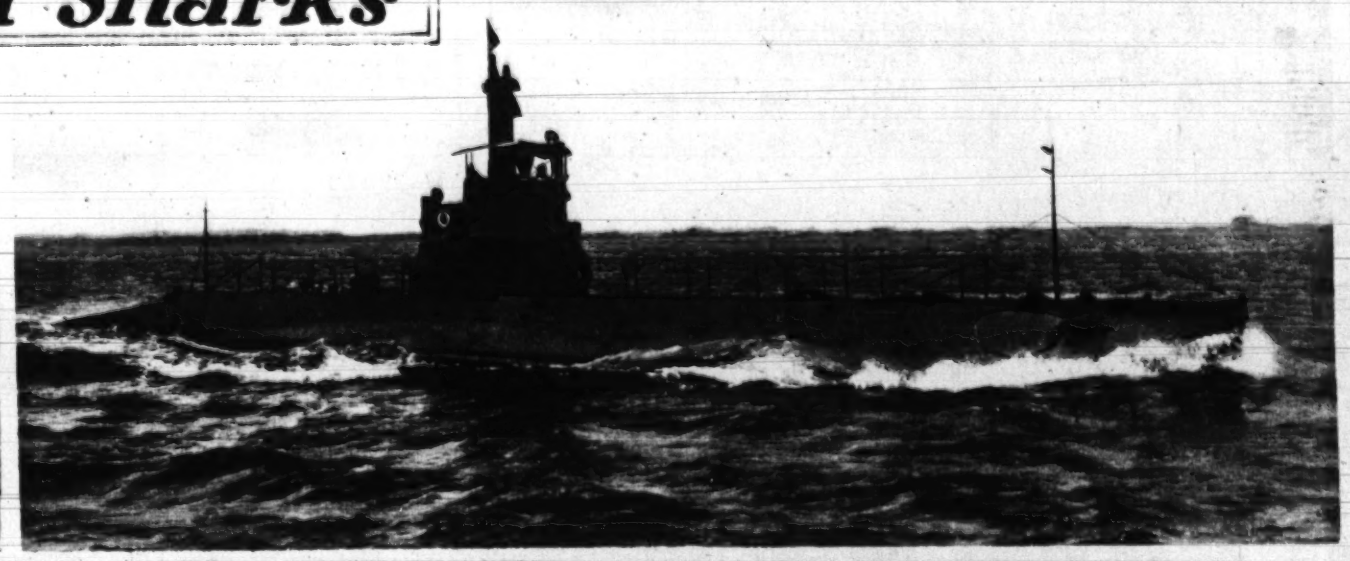


El Nino, which is Spanish for a baby boy. This three inch cannon is mounted on an armored flat car, which is carried ahead of the military train when Gen. Villa advances against the enemy on a rail line. Villa took it from the federals, who retook it, then lost it again at the battle of Torreon.

[Photographs by Bob Dorman, "Tribune" staff photographer, with Floyd Gibbons, "Tribune" staff correspondent in Mexico.]

The Steel Sharks





Two United States submarines, the D-3 and the K-6, as they appear when under way on the surface. These vessels are about 150 feet in length and vastly inferior to the best of the German submarines. Both are of the Holland type. The D-3 displaces 345 tons, has 600 horsepower, does 13 knots on the surface, 9 knots submerged. The K-6 displaces 520 tons, has 950 horsepower and does 10.5 knots submerged. However, the naval department is building a class of submarines of 265 feet over all, 1,100 tons displacement, and cruising radius of 7,000 miles. This new type will carry internal combustion engines developing 4,000 horse power.

[Photograph copyright by E. Muller, Jr.]



The U-14 of the German navy.. This picture shows how the German designers have given their submarines a more shiplike appearance than those of the United States and the allies. These lines are held to add to the sailing ability of the vessel when cruising on the surface. The U-14 has a displacement of 300 tons, engines of 600 horse power, electric motors of 200 horse power, and a cruising radius of 1,500 miles. And the kaiser has some yet to come that will be about three times as powerful.



The brave Capt. Otto Weddigen and his bride, now a widow. Capt. Weddigen's valor as a submarine commander has gained the special recognition of the kaiser, who has directed that the torpedoes shall be known as "Weddigens" hereafter. Capt. Weddigen went to his death on the famous U-29 after a most sensational career of daring. As commander of the U-9, his first vessel, he sank the British cruisers Cressy, Aboukir and Hogue. He was decorated for valor and was given a cash gift by the Naval League of German Women.

[Photograph by Press Illustrating Co.]

al cars for

ried ahead
, then lost

Aeroplanes I

The aeroplane and the submarine have proven the big new weapons of modern warfare. The aeroplane is, however, less a weapon than an additional "eye" for the armies. The whole of military tactics has been reconstructed because of the spying eye of the aeroplane. No longer can great masses of troops be concealed by a screen of cavalry; no longer is artillery to be concealed by a mere range of hills or ordinary earthworks. The aeroplane has done a good deal toward driving the war under the ground and under the sea.

Only the efficiency of the aeroplane and the aeroplane scout has robbed the Zeppelin and other great dirigibles of their forecasted powers of destruction in war.

The aeroplane drivers are among the most spectacular heroes of the war. It was once considered an act of daring merely to fly; now the flyers dare fight battles in the air against their flying foes and to navigate an aerial ocean torn with flying shells.

The aeroplane and the camera permit war to hold few secrets.



Helen Detrieu, an aviatrix made famous by the war. Mlle. Detrieu, as a volunteer, flew over Paris when the German advance menaced the city and aided the military aviators in patroling the air lanes and gathering information of the foe. She has come to America on a military mission for the French government. [Photograph copyright by International News Service.]



The famous aviator Pegoud leaving for the camp of the enemy with his plane laden with bombs. The bombs may be seen ranging along the side of the car. [Photograph by Modern Photo Service.]



Photograph of Bulgarian railway terminal system. This was taken from a warplane during the Balkan war. A series of such pictures can give a foe accurate map of any territory. [Photograph by permission of Flying and Aero Club of America Bulletin.]



Jules Vedrines, famous French aviator, who was decorated for valor in the service of his country. He once flew in Chicago. On this occasion he wept because he lacked a fraction of a mile of reaching his record, which was about 106 miles an hour. [Photograph copyright by Underwood & Underwood.]



An aerop
the German bo

The las
army aerial re
a soldier's hig

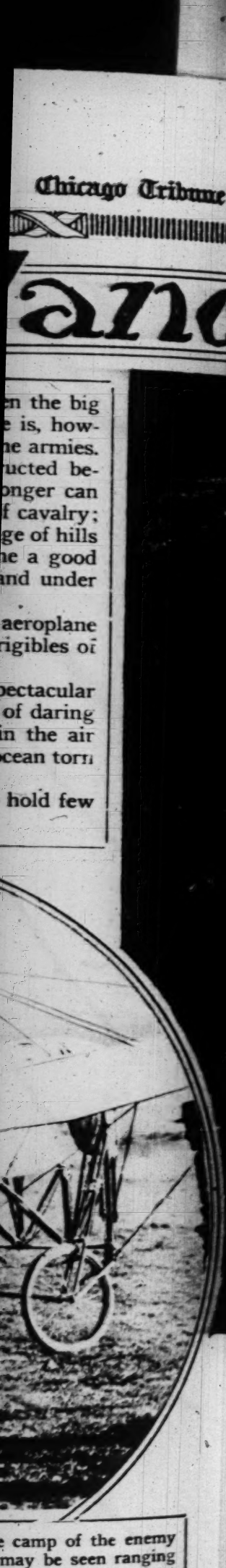
Planes in War

n the big
e is, how-
ne armies.
ucted be-
onger can
f cavalry;
ge of hills
he a good
and under

aeroplane
rigibles of

pectacular
of daring
in the air
ocean torn

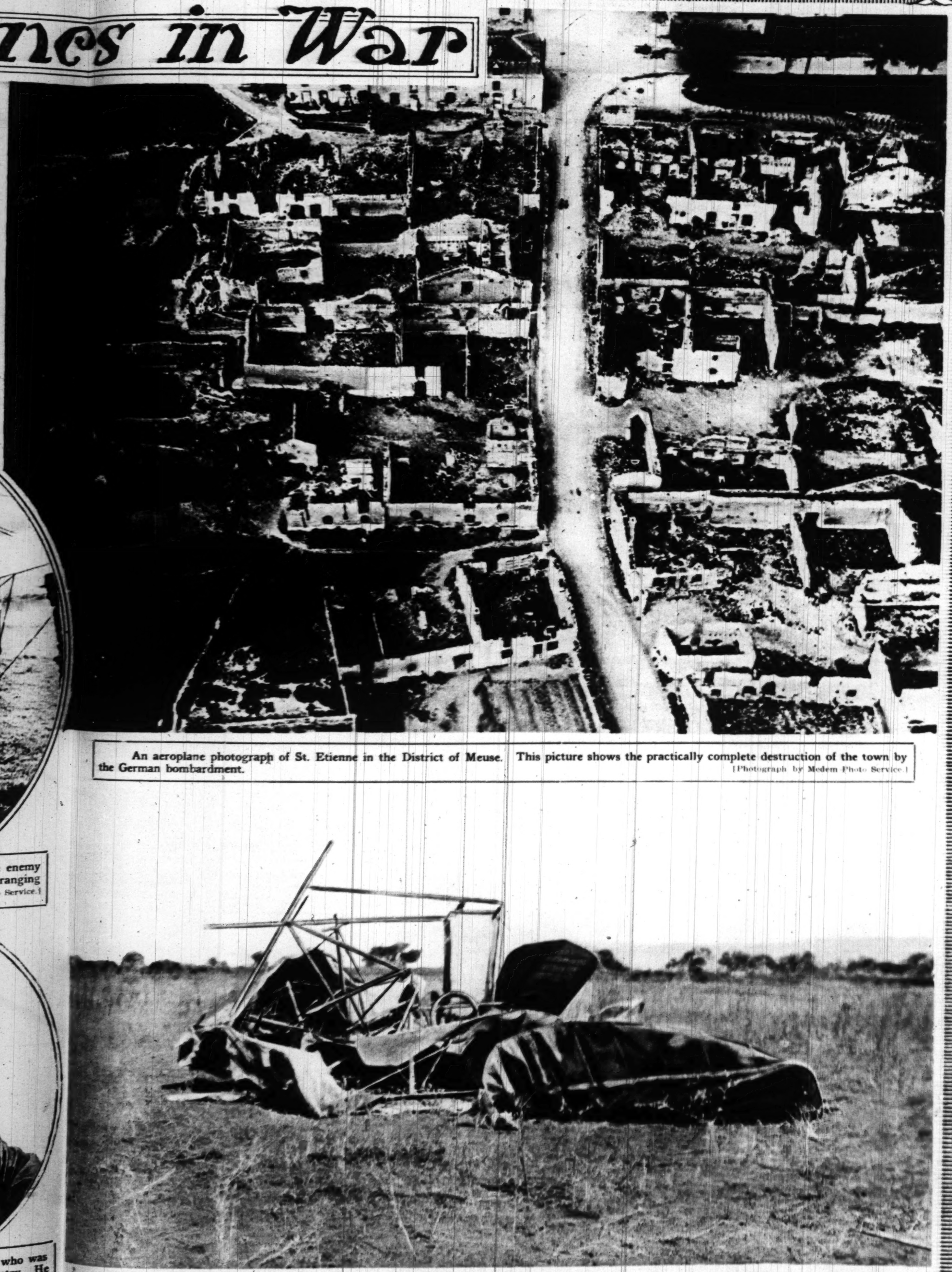
hold few



e camp of the enemy
may be seen ranging
by Medem Photo Service.]



ench aviator, who was
ice of his country. He
s occasion he wept be-
a mile of reaching his
iles an hour.
y Underwood & Underwood.



An aeroplane photograph of St. Etienne in the District of Meuse. This picture shows the practically complete destruction of the town by the German bombardment.
[Photograph by Medem Photo Service.]

The last of Mickey McGuire. Where a Chicago aviator, graduate of the Cicero Flying Field school and member of the United States army aerial reserve corps, met death at Leon, Guanajuata, Mexico. The machine failed at a high altitude. Gen. Villa called him "muy valiente," a soldier's highest praise, and ordered him buried with military honors.
[Photograph by Bob Dorman, "Tribune" staff photographer, with Floyd Gibbons, "Tribune" staff correspondent in Mexico.]

The Winners In the Roto-Photo Contest



She "drops in for dinner." A thriller but also a fake. The fact is the lady was photographed on a loop chimney, the horse at a county fair and the table scene at Fort Sheridan. Which shows that while a camera can't lie, three of them can—when cleverly manipulated.

[Photograph by H. A. Atwell, Chicago.]

A "ROTO-PHOTO" CONTEST WITH FIVE DOLLAR PRIZES.

The Rotogravure Department of The Chicago Tribune is conducting a photographic contest open to all photographers, amateur or professional, everywhere.

The contest is for unique and "different" pictures, freak or otherwise. The range of subjects is unlimited, but the pictures must be interesting and unusual. All pictures submitted should be accompanied by enough explanatory matter to complete the story told by the picture. For each picture published The Tribune will pay $5. Also the photographer's name will appear, unless specific request for anonymity is made.

Pictures may be submitted in prints on any photographic medium and in any size. However, contrasty gloss finished paper is to be preferred, and the standard size is 8 by 10 inches. No prints or negatives will be returned. Pictures submitted must be originals, not copies. Every picture published becomes the exclusive property of The Chicago Tribune. Any photographer may submit any number of pictures.

Send your pictures to THE ROTO CONTEST EDITOR, The Chicago Tribune.



A thrilling moment. This study in beach life was taken with a $3 camera, one of the simplest made, yet it looks like the work of a focal plane expert's machine. The figures were caught at "the instant of rest."

[Photographer anonymous.]



From producer to consumer, no middleman here. It will be observed the dairyman took precautions against a careless kick. This picture has been "done" before, but it's always a hit.

[Photograph by W. H. Bullen Jr., Palatine, Ill.]



The senior c
erman, the most

Is sh
tice dive. Sh
swim. She le

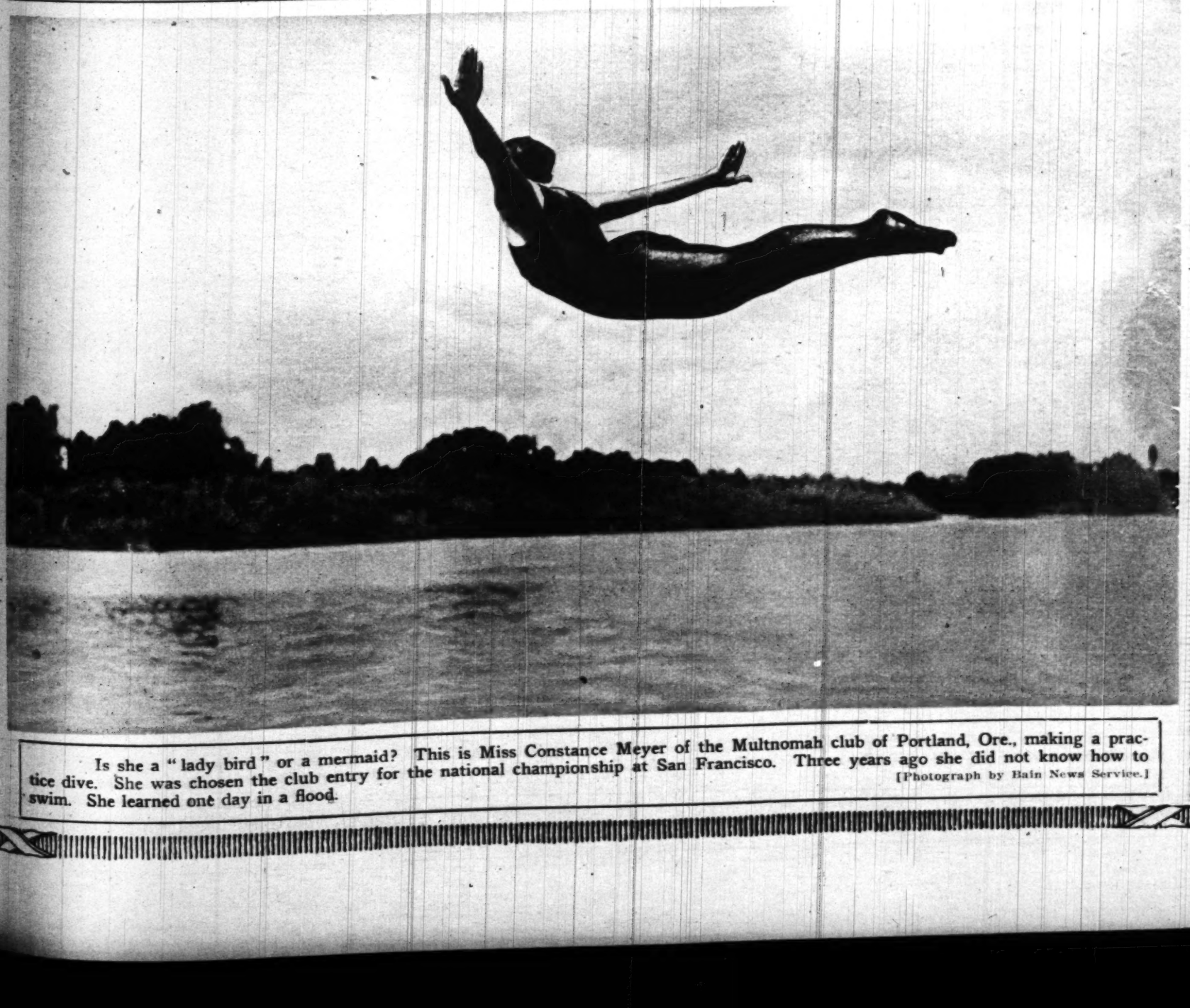
In The Limelight



The senior class of Northwestern university voted this young woman, Miss Ella Waterman, the most beautiful co-ed in the school. Probably their judgment was correct.
[Photograph by Toloff, Evanston.]



John S. Sumner, who succeeds Anthony Comstock as the executive head of the Society for the Suppression of Vice. Mr. Sumner is the son of Rear Admiral Sumner, U. S. N. Young Mr. Sumner is said to have announced a change in policy which will grant the society's tolerance of art of the "September Morn" type.
[Photograph by Greeley Photo Service.]



Is she a "lady bird" or a mermaid? This is Miss Constance Meyer of the Multnomah club of Portland, Ore., making a practice dive. She was chosen the club entry for the national championship at San Francisco. Three years ago she did not know how to swim. She learned one day in a flood.
[Photograph by Bain News Service.]



One of our newest officers. A happy West Point graduate of the class of '15. Of course, every bright young graduate has a pretty girl, and, of course, every diploma is a mighty important thing—when it is new. See how it illuminates their faces.

[Photograph copyright by Underwood & Underwood.]